Parts, Complete—30 Pages

Part I—General News Sheet—16 Pages

The Times

Los Angeles

MINIMUM TEMPERATURES: Boston, 48; New York, 58; Washington, 56; Pittsburgh, 46; Cincinnati, 54; Chicago, 58; Kansas City, 52; St. Paul, 50; Jacksonville, 54; LOS ANGELES, 52

...ond Year.

...ANNUM, $9.00 | Per Month, 75 Cents, or 2 1-2 Cents a Copy.

WEDNESDAY MORNING, OCTOBER 17, 1906.

On All News Stands, Trains and Streets. | 5 CENTS

THE WEATHER.
...REPORT.
...For Los Angeles and vi... fair; cooler; brisk west wind. ...DAY — Maximum tempera... ...; minimum, 55 deg. Wind ... velocity, 1 mile; 5 p. m., ... velocity, 7 miles. At mid... ...temperature was 63 deg.; ... 5 a. m. the temperature ... deg.
...For San Francisco and ... fair; fresh southwest wind. ...complete weather report, includ... ...temperatures, will be ... page II, part II.]

...TS OF THE NEWS ...IN TODAY'S ISSUE OF ...Times

INDEX.

...Subscribe Sinks. ...Vast News. ...Wise Princess. ...Witch Tower. ...Meet at St. Louis. ...Vital Record.

...Gillett. ...Official Doings. ...Fun Points. ...the Stage. ...Dramas Left Unfinished. ...Grilk's Dead. ...Local Society. ...County News. ...Counties News. ...and Financial. ...Real Estate. ...Shipping Typhoon.

SYNOPSIS.

...ident given a rousing, ...demonstration ...at Long Beach. ...timbers, employing 5000 ...fight against labor unions. ...Chinese carvers of children ...G. W. Patterson of this ...Indians to play ball ...Dr. Freedman indict... ...charge through ...Mora Crupper pec... ...Light....Owl street... ...continued....Ancient ...Chang-Ho arrives. ...arrested before Su... ...M. Griffith, the ...burn house in Los ...gates out Coo... ...News Notes.

...Longshoremen in their ...hospital for in... ...hollow....Occi... ...crippled....Many ...examinations. ...ranch cattle, S.P. ...may yet arrest ...S. Lecloos, 4. ...on charge of ...of property and ...Mrs. G. W. Smith ...alleged breach of promi...

CALIFORNIA. Frank ...Riverside secures Federal ...privilege in Yosemite ...will erect $1,000,000 hostelry ...connection with Glen... ...Riverside....Aged Pas... ...by auto and severely ...Bernardino to have a ...liquor law....Grand ...Jubilee to be held in Po... ...to make shipping port ...district will make auto tour ...county today, arriving in ...Redlands evening, where great ...is to be held....Long Beach men ...against railroad trestle ...mouth of San Gabriel River. ...Venice attempts to shoot ...who insulted his wife....All ...of Ventura county are to ...a rally to welcome Gillett. ...Fire Inspector arouses ire of ...citizens....Gun in wagon ...explodes from unknown ...cause striking woman's wrist. ...Police search for four ...said to have tried to wreck ...Pasadena lumber mills ...

NORTH. Santa Rosa labor ...favor Democrat Hearst, yell ...at London is criticised as ...Stockton man shot by ...is in hospital, and slayer ...charged with first-degree mur... ...Stanislaus company, and ...officers, offer $1500 for ...murderer of night watchman ...Oakland woman held ...for who rides up to her in ...Western Power Company ...shot at Oroville....Metho... ...in convention at San ...Columbia man slays ...two others, and holds posse ...at bay....Construction of ...new interurban railway pro... ...hundreds of laborers are ...Many building permits ...San Francisco, and demand ...increases....Secretary of ...Y.M.C.A. murdered in cold ...blood in room of city by unknown ...assailant, claim odime was ...for personal enemy, but po... ...have done by footpad....Big ...granite monument moves suddenly ...for thousands of tons of ...ground....Drunken eaves... ...sets house of ill repute in ...flames.

...SOUTHEASTERN. Two masked ...men rob Denver & Rio Grande ...train in Colorado, force crew to un... ...engine and express car, then ...escape, robbing express messen... ...of small sum....Chicago broker ...confesses Windy City is be... ...in restraint of trade....Sec... ...Garfield exonerates crew of ...battleship for grounding in Puget ...Sound. Pacific officials at ...Portland declare they will have no ...trouble during clerks' strike....Three ...men returned at Lexington, ...Ky., murder in prison hospital. ...Texas fined for peonage in ...case involving girls on plantation.

BREWING TROUBLE.

"Lavender Lady" to Ask Divorce.

Millionaire W. J. Lemp Left Home to Save His Child's Peace of Mind.

Wife Had Him on the Hop With Her Temper, Say Intimate Friends.

Beautiful Woman and a Lavish Entertainer, but Servants Won't Stay.

[BY DIRECT WIRE TO THE TIMES.]

ST. LOUIS, Oct. 16.—[Exclusive Dispatch.] William J. Lemp, millionaire head of the Lemp Brewing Company, and his beautiful wife, "The Lavender Lady," have separated, and it is understood divorce proceedings will be begun immediately by Mrs. Lemp on the grounds of incompatibility.

Lemp has left his wife in undisputed possession of the beautiful South Side home, and has taken up his residence at the Washington Hotel, where his brother has rooms. The 6-year-old son is with his mother.

Mrs. Lemp, who was, before her marriage, Miss Lillian Handlan, daughter of A. H. Handlan of the Handlan-Buck Manufacturing Company, acquired her title of "The Lavender Lady" by virtue of her penchant for wearing stunning gowns in which lavender sounded the dominant color note. She is a beautiful woman of many accomplishments, a lavish entertainer and has many friends, but is said to have a temper.

FRIENDS WILL GOSSIP.

Friends of the Lemps in the aristocratic Kenwood society in which they ... years ago, that all was not well between them. It was a matter for quiet gossip that Mrs. Lemp was unable to retain her servants and it was known that several times Mrs. Lemp's father was obliged to intervene to restore peace between his daughter and his son-in-law.

Mrs. Lemp refused to discuss her marital troubles. Her father also was noncommital, while her brother, E. W. Handlan, contented himself with saying that the trouble between Lemp and his wife was a matter of temper, "and it would be a hard matter to tell which is most to blame."

GOOD WORD FOR LEMP.

He added that "Mr. Lemp has led an exemplary life, and is one of the straightest men I ever met. There will be no sensational charges on either side. Mr. Lemp is too much of a gentleman not to permit my sister to sue for a divorce, now that their differences have reached a point where the breach cannot be healed."

WHY LEMP LEFT HOME.

Lemp said: "If the conditions had affected me alone, I might have continued to bear with them. But they also affected our little son, William. The child is now 6 years old, and would not be benefited by being a daily witness to the bickerings of his parents. I had him and his welfare in mind first when I left my home last Saturday. It is very detrimental to a child to live in an atmosphere such as pervaded my home of late years.

"I shall always do my duty by my family, and in removing myself from my wife's presence, I considered that I removed the first impediment to her happiness."

OVERSUBSCRIBE STOCK.

Shares in Manchurian Railroad Are Taken Fully Thousand Times Over.

[BY DIRECT WIRE TO THE TIMES.]

TOKIO, Oct. 16.—[Exclusive Dispatch.] Baron Terauchi, chairman of the South Manchurian Railway Commission, asserts that while some of the subscribers to shares in that railway are actuated by speculative motives, with the result that the amount required has been oversubscribed one thousand times, nevertheless people are anxious to improve fruits obtained at a sacrifice of thousands of human lives. Its shares, carrying 6 per cent. guaranteed interest, are profitable investments.

SEARCH FOR CLAY CHILD.

Brutus's Young Wife Fled With Assumed Name and Divorce Proceedings.

[BY DIRECT WIRE TO THE TIMES.]

CHICAGO, Oct. 16.—[Exclusive Dispatch.] Chicago is being searched for a child of Brutus J. Clay of Kentucky, relative of the noted Cassius Clay. The young wife fled after instituting divorce proceedings, seven years ago, and came to Chicago and died in the hospital under an assumed name.

It is now claimed a child was born and disappeared, which has an important bearing on the contest for the estate.

MRS. JEFFERSON DAVIS, widow of the President of the Confederate States during the Civil War period, now deceased.

"FIRST LADY" OF CONFEDERACY.

DEATH OF MRS. JEFF DAVIS IN NEW YORK CITY.

Her Wonderful Vitality Lasted Until a Late Hour Last Night When a Decided Change in Her Condition Led on to Demise—Her Son-in-Law En Route to Join Mourners.

[BY THE ASSOCIATED PRESS—P.M.]

NEW YORK, Oct. 16.—Mrs. Jefferson Davis, widow of the President of the Confederacy, who had been ill for a week at the Hotel Majestic in this city, died at 10:25 o'clock tonight. Death was due to pneumonia induced by a severe cold, which Mrs. Davis contracted upon her return from the Adirondacks, where she had spent the summer months.

Although grave fears were felt from the first, Mrs. Davis's wonderful vitality, which brought her safely through a similar attack a year ago, gave hope of ultimate recovery until last night, when a decided change for the worse was evident, and the attending physicians announced that the end was near.

It was then believed that Mrs. Davis ... morning, she had a similar spell, and Rev. Nathan A. Seagle, rector of St. Stephens Protestant Episcopal Church, was hurriedly summoned to give religious comfort to the patient in her last moments of consciousness. The clergyman remained some time, and an hour later it was announced that Mrs. Davis had lapsed into a state of coma. The period of unconsciouness continued to the end.

At the bedside, when death came, were Mrs. J. Addison Hayes of Newark, N. J., the only surviving daughter of Mrs. Davis; Jefferson Davis Hayes, a grandson, who is a student at Princeton University; Mrs. Charles E. Bateson, a niece; Dr. and Mrs. Gustave Webb, the latter a granddaughter, and Dr. Robert H. Wylie, who, with Dr. Webb, cared for Mrs. Davis throughout her illness.

J. Addison Hayes, husband of Mrs. Davis's only living child, had been summoned from Colorado Springs, and was hurrying across the continent when a message anouncing Mrs. Davis's death intercepted him.

Mrs. Davis has for some years made her home in this city, where she had a wide circle of friends. Throughout her illness solicitous inquiries regarding her condition were made at her apartments. She was 80 years of age.

LAST TRIBUTE BY THE ELKS.

HANDSOME MONUMENT TO M. D. DETWEILER, DECEASED.

Unveiling Takes Place at Harrisburg Under the Auspices of the Grand Lodge — Judge Fisher Delivers Oration in Behalf of Grand Exalted Ruler Melvin.

[BY DIRECT WIRE TO THE TIMES.]

HARRISBURG (Pa.) Oct. 16.—[Exclusive Dispatch.] The handsome granite monument erected by the order of Elks to the memory of Meade D. Detweiler, twice exalted ruler and the foremost member of the order in Reservoir Park, overlooking the city of Harrisburg, was unveiled this afternoon with ceremonies conducted under the auspices of the Grand Lodge of Elks from all sections of the country, present to pay a last tribute to the memory of their deceased brother.

The exercises opened with a brief address by William M. Hargest of Harrisburg, district deputy grand exalted ruler, after which prayer was offered by Rev. Fred. V. Hawley of Chicago, grand chaplain. Judge Jerome B. Fisher of Jamestown, N. Y., delivered the oration in behalf of Judge Henry A. Melvin of Oakland, Cal., grand exalted ruler, who was unable to be present because of an automobile accident.

The monument consists of granite staff and base, a bronze bust of Detweiler, a life-size bronze elk, flanked by bronze urns and two drinking fountains. It was erected by the order in the United States, under the direction of a committee of the Grand Lodge.

JAPANESE BUDGET GROWS.

LONDON, Oct. 16.—The Daily Telegraph's correspondent at Tokio estimates that the next Japanese budget will exceed the present one by $100,000,000.

FRENCH SUBMARINE SINKS WITH CREW.

Horrible Disaster Off the Tunis Coast Follows a Plunge.

The Lutin Goes Down With Lieut. Phoepen and Fourteen Men and Fails to Rise When Expected. Admiral Bellue Attempts Salvage Operations, but the Heavy Seas and Night Prevent.

[BY THE ASSOCIATED PRESS—P.M.]

BIZERTA (Tunis) Oct. 16.—The French submarine Lutin left this port, this morning, for plunging experiments. Signals received at 10 o'clock tonight reported her disappearance. Two torpedo boats and three tugs went in search of the submarine.

The Lutin is a single-screw steel submarine boat, built at Rochefort in 1901. She carries a complement of nine men. She is 135 feet long, and has a displacement of 185 tons.

CONFIRMS THE SINKING.

[BY THE ASSOCIATED PRESS—P.M.]

PARIS, Oct. 16.—M. Thompson, the Minister of Marine, has received an official dispatch from the naval commandant at Bizerta, confirming the sinking of the submarine boat Lutin. The message says:

"The submarine Lutin, while exercising off jetties, disappeared from the view of the accompanying tug. Search and dragging operations were begun at once, and resistance was felt at a depth of 130 feet, near the place where the Lutin sank."

BISERTA, Oct. 16.—It now appears almost certain, according to news received at a late hour tonight, that the crew of the Lutin has suffered a fate similar to that which overtook the crew of the submarine Farfadet here recently. The crew of the Lutin numbered fourteen men, under command of Lieut. Phoepen.

Admiral Bellue, commander of the Tunis naval division, who went out on board a tug, returned at a late hour tonight, and said that, owing to the heavy seas and the obscurity, it was impossible to continue salvage operations until dawn.

The tugs and torpedo boats, however, will remain through the night at the place where the Lutin made her final plunge.

One of these boats reports that its ... belonging to this port, which are at present about to assist in raising a French schooner wrecked on the coast, will return in the morning and participate in the work.

The British Consul-General proposed to the French Resident-General to telegraph to the British Admiralty at Malta for salvage and assistance. This offer was accepted, and powerful salvage apparatus will be sent at once to the scene of the catastrophe.

RECALLS FARFADET INCIDENT.

The reported loss of the Lutin recalls the catastrophe to the French submarine Farfadet, July 6, 1905, at the entrance to the port of Sidi Abdallah, Tunis. Commandant Rotier of the Farfadet noticed at the moment of plunging that one of the doors was not closed properly, and rushed to try to adjust it. He was too late, however, and the boat sank. Fourteen men perished.

March 12, 1904, the British submarine A-1 was run down by a steamer while submerged, near Portsmouth. ... submarine A-5 sank off Queenstown, only one of her crew being saved.

A third British submarine sank off Plymouth June 8, 1905, after an explosion on board. Fourteen of her crew were killed.

AGED LADY FALLS HEIR TO MILLION.

[BY DIRECT WIRE TO THE TIMES.]

CHICAGO, Oct. 16.—[Exclusive Dispatch.] Miss Jennie Phipps, aged 66 years, of Troy, N. Y., has fallen heir to $1,000,000 by the death of Mrs. Anna Morgan-Baker, the widow of W. T. Baker, a multimillionaire who was a prominent citizen of Chicago.

The spinster, who for years has been assisted by the Baker family, comes into possession of this vast amount because she is the only blood relation of Mrs. Baker, being a sister.

W. T. Baker died three years ago, and left no will. His wife, who was mentally deranged, received a widow's dower, amounting to $1,000,000, all in personal property. She was the second wife of Baker.

CHILDREN LOSE SHARES.

The rest of the estate was divided among his five children. According to the law, not a dollar of the estate can go to the children, because they are not blood relations. The estate would have been disposed of differently had it consisted of real estate, but under the existing conditions the children of Baker cannot lay claim to any part of the personal property, therefore it passes into the hands of the sister of the dead woman.

HOLDINGS IN LIGHT.

Among the holdings of Mrs. Baker were bonds and stocks in Western Power and Lighting properties and a big block of stock in the National Biscuit Company. She owned a half interest in the Tacoma Light and Power Company, and half of the stock of a big ice concern in Seattle.

Mrs. Baker died yesterday at the home of her step-daughter, Mrs. Van W. Alling, at Lake Forest. Being of unsound mind, she could make no will, and under the inheritance law, the fortune will go to her sister.

HANDLED SUMS OF MAGNITUDE.

[BY DIRECT WIRE TO THE TIMES.]

NEW YORK, Oct. 16.—[Exclusive Dispatch.] Thomas Alexander Phelan, a member of a wealthy family and one of the parties to a litigation in which Pope Pius X is a defendant, committed suicide today by shooting himself in the head in a room on the top floor of a house on Lexington avenue, where he had been living for the last four weeks.

Phelan's body was found by Mrs. Mary Bolger, the landlady. It was stretched across the bed, fully dressed. A hand mirror lying near to it showed that the self-destroyer had meant to make sure of his shot.

Mrs. Bolger said that Phelan's rent had been paid up to today, and that he appeared to be a wealthy man. This supposition was corroborated not only by what is known of his connections, but by the fact that in the room were found checks indicating that within the last few years he had handled sums aggregating several hundred thousand dollars.

There was a letter from Corbin & O'Ryan, a Broadway firm, stating that they had been authorized to give Phelan no more aid, and asking that he send them a check for $100 for services. Among other papers was found a check drawn to his own order dated January 7, 1905, for $12,000.

Perhaps the most interesting document found, however, was a clipping from a newspaper purporting to be a "Greeting from the Supreme Court" of this State, "to be sent to the Vatican at Rome, directing Sarto, Pope Pius X., to defend a suit in the Supreme Court of New York."

Justice Amend, in the Supreme Court, signed the order for this to be made on the Pope by publication, and on the application of George Flint Warren, counsel for Charles G. Koss, executor of the will of the late Marie Louise Phelan, for the construction of the will of Marie Phelan, her mother, who was also the mother of the man who killed himself.

Mrs. Phelan was the widow of Edward Phelan, formerly of the firm of Phelan & Delamere in Mobile, Ala., which went out of business at the outbreak of the Civil War. At that time the family went abroad, where Phelan died, and after residing in Paris and London for a number of years, the widow and her children returned to this country.

Mrs. Phelan died in 1885, leaving her estate to her children, including Thomas Alexander Phelan and other near relatives, but making provision that, upon the death of the last surviving child, the trust created for that child should be given to the Pope for the benefit of the church. The clause was regarded as ambiguous, and suit to test the validity of the will was begun here.

REQUESTS AID OF GEN. OTIS.

Governor of Philippines Asks Help to Secure Insular Tariff Bill.

[BY THE ASSOCIATED PRESS—P.M.]

MANILA, Oct. 17.—Gen. Harrison Gray Otis of Los Angeles and a party of tourists have arrived in the Philippines, and are now being entertained by the citizens of Manila. Gov.-Gen. Smith, at a reception tendered the party, made an address, asking the aid of Gen. Otis and party in securing the passage of a Philippine tariff bill at the next session of Congress.

HARRIMAN AND "HOLY GHOSTS."

GOV. COBB UNABLE TO ASSIST THE SITUATION.

Evils at Shiloh Have Caused a Sensation in Maine—Two Years Ago State Authorities Were Asked to Proceed Against Colony—Sandford Was Convicted, but Escaped.

[BY DIRECT WIRE TO THE TIMES.]

AUGUSTA (Me.) Oct. 16.—[Exclusive Dispatch.] "I am powerless to take action against conditions you say exist at Shiloh," is the tenor of Gov.

GOV. W. T. COBB.

Cobb's reply to the protest of N. H. Harriman of Boston against the evils at the "Holy Ghost" colony at Shiloh, Me.

Harriman asked Gov. Cobb that an end be put to the neglect and suffering of the Shiloh inmates. His communication was accompanied by a letter from Mrs. Fred Gaillet, whose exposé yesterday created a sensation throughout Maine. Mrs. Gaillet told of her departure from Shiloh with her three children, bound for her mother's home in Tacoma, Wash., and how she was threatened by the Shiloh elders and forced to walk in darkness ten miles to the nearest refuge, through sand knee deep.

Gov. Cobb's disposition of the case is similar to that of Gov. Hill, who was asked to proceed against Shiloh two years ago. The latter ruled that any complaint must be made to the attorney for Androscoggin county. Conviction was then secured in one case against Rev. Frank Sandford, Shiloh's "Elijah," of cruelty to a child, but sentence was deferred through appeals to the higher court and Sanford escaped punishment, to continue his doings and eventually sail away to the Holy Land on a palatial yacht.

BOSTON, Oct. 16.—[Exclusive Dispatch.] "In Shiloh, Me., are hundreds of starving people. Some are helpless invalids, who receive no medical aid, and others are affected with mental disorders. Fully fifty Bostonians, mostly women, are in the colony," said Mrs. Fred Gaillet, a refugee from the Holy Ghost Colony ruled over by Rev. Frank Sandford.

She asks Gov. Cobb to drive the Shilohites from the State and forever close the doors of the so-called "Temple of God."

The cemetery at Shiloh is being rapidly filled, says Mrs. Gaillet. "Hardly a day passes without a new mound being made in the graveyard. People give up all their worldly possessions and enter Shiloh because they are promised evangelistic work in different parts of the world, after a course of training, but all they get is ill-treatment and abuse."

POLITICAL GUIDE-SHEET.

The political guide-sheet issued by The Times, containing all the tickets, all the platforms, all the constitutional amendments, and all the facts about the November election, is now on sale at The Times counting-room. Price 5 cents a single copy; or $25 per thousand.

PITIFUL SHOWING.

Mrs. Colton's Mental State Told.

Dr. James F. Mitchell Is Placed on the Stand in Will Contest.

Testifies He Could Not Consider Her Capable of Business Affairs.

Seigfried Sacher and John B. Dahlgren Interested in Proceedings.

[BY DIRECT WIRE TO THE TIMES.]

WASHINGTON, Oct. 16.—[Exclusive Dispatch.] Dr. James F. Mitchell was the principal witness, today, for the contestant at the hearing of the contest over the will of Mrs. D. D. Colton of California. Dr. Mitchell testified that Mrs. Colton was of unsound mind during certain periods of her last illness.

Dr. Mitchell was called in consultation with Dr. E. T. Sowers as to the advisability of performing an operation on Mrs. Colton. He stated that he was called on November 27, 1904, and made subsequent visits to the Colton home on Connecticut Avenue, lasting until December 18, 1904, when he withdrew from the case.

To the direct question of Attorney J. F. Riley for the contestant, Helen Sacher, "Do you think Mrs. Helen M. Colton, patient, was of such enfeebled mental condition as to render her incapable of conducting her business affairs?" Dr. Mitchell replied: "It is certainly my opinion that she had no mental grasp of sufficient capability for concentrated thought, or any detailed mental application."

[illegible] testified that Mrs. Colton suffered many delusions, which resulted in mental hallucinations. He said the aged woman, although he had been told she was 72 years old, had the wasted appearance of a woman aged 80.

The contestants will probably offer testimony of two nurses other than that of Miss Sarah Cox, who testified at yesterday's hearing that Mrs. Colton was mentally unsound during almost the whole time of her nursing, a period of seven weeks. The contestants, according to Attorney Joseph Redding, Riley's associate counsel, will show that Mrs. Colton suffered from frequent hallucinations, and was not capable of judging between those who expected to receive the favor of her bounty.

SACHER AND DAHLGREN.

Both Seigfried Sacher, father of the little 6-year-old contestant and who married Miss Helen Colton Thornton, Mrs. Colton's favorite grandchild, and John B. Dahlgren, who married Miss Martin, are interested spectators at the hearings. During the process of cross-examination, they offer frequent suggestions to the contending attorneys, and are apparently intent on leaving no stone unturned to establish the right of their respective positions in the will contest.

EDITOR TURNS OVER REWARD.

GIVES TO BANK MONEY FOR STENSLAND'S CAPTURE.

Check for $5000 Is Not Accepted but Presented to Wrecked Institution and Newspaper Also Makes Cook County Present of Expenses of Long Pursuit.

[BY THE ASSOCIATED PRESS—P.M.]

CHICAGO, Oct. 16.—The Chicago Clearinghouse Association today sent to James Keeley, managing editor of the Chicago Tribune, a check for $5000, the amount of the reward offered by the association for the capture of Paul O. Stensland, the former president of the Milwaukee-avenue State Bank, who was arrested in Tangier, and who is now serving a sentence in the penitentiary at Joliet.

The check was by Editor Keeley, for the Tribune, at once turned over to the receiver of the bank, to be included among the assets and ultimately distributed among the depositors.

In addition to sending this check to the receiver of the bank, the Tribune, which bore the entire expense incident to the pursuit, capture and return of Stensland, has made a present to the taxpayers of Cook county of the total sum expended in the undertaking, which amounted to another $5000.

GERMAN CARAVAN PILLAGED.

TANGIER, Oct. 16.—A caravan consisting of forty camels, conveying German goods to Morocco City, has been pillaged, and Dr. Rosen, the German Minister, has entered an energetic protest with the Moroccan government.

ROGER C. SULLIVAN,
secretary and treasurer of the new hundred-million-dollar gas and electric merger.

ENORMOUS CAPITAL IN LIGHT MERGER.

[BY DIRECT WIRE TO THE TIMES.]

CHICAGO, Oct. 16.—[Exclusive Dispatch.] Consolidation of the Chicago Edison Company and the Peoples' Gas Light and Coke Company in a union of financial interests approximating $100,000,000 was the startling possibility to which La Salle street awakened today.

It was declared that the consolidation is now only a matter of a short time, the sole condition being the purchase price.

The lever used by the gas forces has been the franchise of the Cosmopolitan Railway Company, purchased at the time the franchise of the Ogden Gas Company was taken over.

The Cosmopolitan franchise still has thirty-nine years of life, and in many respects its provisions are deemed better than those the Edison company will be able to get from the City Council in its new franchise.

Roger C. Sullivan is its secretary and treasurer.

WEDDING TRIP ABROAD IS OFF.

FAIRBANKS AND BRIDE TO RETURN TO OHIO.

Arrangements Completed for Honeymoon in Europe Are Called Off. Intimations of Opposition from the Parents of the Groom—Short Stay in Pittsburgh.

[BY DIRECT WIRE TO THE TIMES.]

PITTSBURGH (Pa.) Oct. 16.—[Exclusive Dispatch.] Arrangements which had been completed for the honeymoon of Frederick Cole Fairbanks and bride, to be spent in Europe, were today called off, and though the official announcement came from the home of James Scott, where the couple now are, all information as to why such is the case was denied.

Young Mr. Fairbanks is the son of Vice-President Fairbanks of the United States, and though his elopement from Pittsburgh to Steubenville, with pretty Nellie Scott some days ago, caused no little gossip at this end of the State, it was given out at the time that Vice-President Fairbanks had simply laughed at the elopement, but developments of the day tend to the belief that all has not been well, so far as reconciliation is concerned.

At the Scott home this evening, it was said simply that there would be no trip to Europe; that the couple had decided to stay in Pittsburgh some days, and then go to the home of the groom at Springfield, O.

GARFIELD'S SON TAKES A BRIDE.

WEDDING AT ST. BARNABAS CHURCH IN FALMOUTH.

Daughter of Nathaniel H. Emmons of Boston and Niece of Assistant Secretary of State Bacon Married to Irving McDowell Garfield—Several Hundred Friends Present.

[BY DIRECT WIRE TO THE TIMES.]

FALMOUTH (Mass.) Oct. 16.—[Exclusive Dispatch.] The marriage of Miss Susa Emmons, daughter of Nathaniel H. Emmons of Boston, to Irving McDowell Garfield of Boston, son of the late President Garfield, was solemnized at St. Barnabas Episcopal Church here at noon today.

Friends of the young couple to the number of several hundred filled the edifice, which was artistically decorated with flowers and exotics. The ceremony was performed by Rev. Henry H. Smythe, pastor of the church.

The maid of honor was Miss Eleanor Emmons, sister of the bride. The best man was the groom's brother.

Following the ceremony, the bridal party received their friends at the summer home of the bride's father overlooking the waters of Vineyard Sound. Mrs. James A. Garfield, the mother of the groom, was among the guests.

Assistant Secretary of State Robert Bacon, who is an uncle of Miss Emmons, was unable to be present, as he is now returning from Cuba to Washington.

RACE TO CALIFORNIA.

Party of New York Millionaires Make Record-Breaking Trip to the Slope.

[BY DIRECT WIRE TO THE TIMES.]

DENVER (Colo.) Oct. 16.—[Exclusive Dispatch.] Mortimer L. Schiff, son of Jacob Schiff, New York banker and philanthropist, and a party of millionaire friends arrived in Denver yesterday morning in a special train. After spending the night in Colorado Springs they will start on a record-breaking run for California via Salt Lake City.

OFFICERS TAKE JEWEL CASE.

MAY HAVE BEEN FROM GERMAN EMPEROR.

New York Man Arrives on Steamer Deutschland With Gold Casket, Set With Gems, Which Bears Imperial Crown, and Customs Collectors Seize It—Woman Involved.

[BY DIRECT WIRE TO THE TIMES.]

NEW YORK, Oct. 16.—[Exclusive Dispatch.] Believed to be the gift of the Emperor of Germany to a titled person in Austria, a gold jewel case valued at $500, studded with diamonds and emblazoned with the initial "W," surmounted by the imperial crown of Germany, is in the hands of the customs officers, taken from a passenger Wednesday on the steamship Deutchland from Hamburg.

Hugo L. Lederer, living at No. 22 West One hundred and Eleventh street, brought the box, failing to declare it.

Lederer said, while in Vienna, that he made the acquaintance of a woman who appeared to be in straightened circumstances. She besought him to buy a ticket that showed that the jewel box was in pawn. He did so, and as a result it may become an international question, as representatives of the German government have started an investigation.

ELEVATOR CUTS HIS HEAD OFF.

DECAPITATED BODY IS THROWN INTO THE CAR.

Many Women Are Horrified by Accident—Man Was Warned, But Paid No Attention—He Was Leaning Over Shaft When Tragedy Occurred.

[BY DIRECT WIRE TO THE TIMES.]

FORT WORTH (Tex.) Oct. 16.—[Exclusive Dispatch.] Sam Hanks, aged 20 years and employed in doing some plastering work in the Farmers and Merchants National Bank in this city, had his head completely severed from his body this morning by the elevator in the building. Hanks was working between the first and second floors, laying over the elevator shaft where the machine descended and he was warned to look out but he paid no attention to the warning. The decapitated body of the unfortunate man was thrown into the elevator to the great horror of the passengers, among whom were three ladies.

FEMALE ROBBER HOLDS HIM UP.

DARING OMAHA WOMAN RIVALS RAFFLES.

Follows Wealthy Lumberman from Cafe, Enters His Room and at the Point of Pistol Relieves Him of Cash, Watch and Jewelry—Coolly Backs Out of Room and Disappears.

[BY DIRECT WIRE TO THE TIMES.]

OMAHA (Neb.) Oct. 16.—[Exclusive Dispatch.] John Layson, a wealthy lumberman of Mina, Ark., last night was held up at the point of a pistol by an unknown woman, who gained access to his room at the Paxton Hotel in Omaha.

Layson was relieved of all his cash, a watch and other articles of jewelry. Still keeping him covered, the woman backed out of the room and disappeared before Layson could give an alarm.

RUSSIA.

POLICE CAPTURE TERRORIST BAND.

THEY KEEP BANK ACCOUNT OF THEIR LOOT.

Forty-nine Members of Organization Are Arrested and They Are Accused of Many Murders and Robberies Committed During the Recent Troubled Times.

[BY THE ASSOCIATED PRESS—A.M.]

WARSAW, Oct. 16.—The police today captured the headquarters of an elaborate band of terrorists and captured forty-nine members of the band, who are charged with having committed many murders and robberies. It is also alleged that the band originally delivered the proceeds of their crimes to the local socialists' organization, but becoming dissatisfied with the payment they received they subsequently carried on business on their own account, and had a bank account showing a deposit of about $5000.

ISSUE RUSH ORDERS.

MINISTERS FEAR STRIKE.

[BY THE ASSOCIATED PRESS—P.M.]

ST. PETERSBURG, Oct. 16.—Rush orders were issued today by the Ministers of Interior and Ways and Communications for establishing military guards on all trains, equipping punitive trains and constructing special guardhouses at the entrances to all stations. The order requires that the preparations be completed in a fortnight that all may be in readiness to prevent outbreaks during the strike that is scheduled for October 30, the anniversary of the imperial manifesto granting a measure of self-government to the people.

The admiralty has determined to build a battleship of the Dreadnaught type. In order to overcome Minister of Finance Kokovsoff's refusal to supply him with funds, Vice-Admiral Birileff, Minister of Marine, has appealed directly to Emperor Nicholas, who will brush all obstacles aside and order M. Kokovskoff to transfer to Admiral Birileff $9,000,000.

REWARDS PRISON SENTRY.

HE SHOOT GIRL AT WINDOW.

[BY THE ASSOCIATED PRESS—A.M.]

ST. PETERSBURG, Oct. 16.—After investigating the killing of Mlle. Semenova, the young medical student confined in the Central Detention Prison of St. Petersburg, who was shot and killed by a sentry September 16, when she showed herself at the window of her cell overlooking the courtyard, the commander of the St. Petersburg garrison, in an order of the day, thanked the soldier who killed the girl and has given him a reward of five dollars. In addition the soldier, who belongs to the Seminovsky Regiment, is upheld in the order of the day as an example to his comrades of the faithful performance of duty.

RIDICULES MANIFESTO.

SAYS IT IS VALUELESS.

[BY THE ASSOCIATED PRESS—A.M.]

ST. PETERSBURG, Oct. 16.—The Minister of Finance, M. Kokovsoff has published a statement, giving the results of direct taxation for the past eight months, showing an increase of receipts. From this and other indications, he contends that the Vibors manifesto of the outlawed Parliament had no effect even in the most revolutionary districts, decreases in receipts being only noticeable in the famine districts. M. Kokovsoff says further that there is no indication that the Viborg propaganda has had any effect on the enrolling of recruits.

ELEVEN MEN SHOT.

ROBBERS PAY PENALTY.

[BY THE ASSOCIATED PRESS—P.M.]

ST. PETERSBURG, Oct. 16.—Five men, convicted by court-martial of robbery, were shot today at 8 o'clock. Three Christians and three Jews were caught, October 5, robbing the offices of the firm of Friedberg at Rostov-on-Don, also have been tried by court-martial and shot.

REFUSES LEGALITY.

PARTY IS OUTLAWED.

[BY THE ASSOCIATED PRESS—P.M.]

ST. PETERSBURG, Oct. 16.—The peaceful regeneration party, headed by Count Heyden, M. Stakovich and Prince Lvoff has been refused legalization on the ground that its programme menaces the permanent welfare.

BARRED FROM ZEMSTVO.

FOR SIGNING MANIFESTO.

[BY THE ASSOCIATED PRESS—P.M.]

MOSCOW, Oct. 16.—M. Mouromeseff, president of the lower house of the outlawed parliament has been excluded from sittings of the Moscow Zemstvo and municipality, on account of his being prosecuted for signing the Viborg manifesto.

At Providence, R. I., an automobile in which Grafton H. Willey, a prominent Cranston broker, and his son, Grafton H. Willey, Jr., were riding, was yesterday struck by a rapidly-moving electric car. It is feared that both were fatally injured.

PLAN MORE MASSACRES.

Unionists Hope to Repeat the Slaughter of Jews Same as Last October.

[BY DIRECT WIRE TO THE TIMES.]

ODESSA, Oct. 16.—[Exclusive Dispatch.] The local branch of the Russian People's Union, which includes a very large rowdy element, threatens a bloody celebration of the anniversary of the black October days of last year.

The plan is to repeat the frightful massacres which desolated the Jewish quarters of the city from November 1 to 5, according to the ordinary calendar.

It appears from extended inquiries among members of the union that this is no empty threat.

The intention is there and is so seriously regarded by the Jews that they are now electing strong deputations to lay the matter before Prefect Maj. Gen. Grigorieff, in whose honesty, energy and humanitarianism they repose fullest confidence.

PITH OF NEWS FROM THE MIDDLE WEST.

[BY DIRECT WIRE TO THE TIMES.]

CHICAGO, Oct. 16.—[Exclusive Dispatch.] For a time, at least, the weather is to continue mild and balmy. The temperature today was 10 deg. higher than normal with a maximum of 65 deg. and 58 deg. minimum. A 20-mile wind from the southeast prevailed during the greater part of the day. Middle West temperatures:

	Max.	Min.
Alpena	64	44
Bismarck	74	42
Cairo	70	54
Cheyenne	74	38
Cincinnati	76	54
Cleveland	72	52
Concordia	56	50
Davenport	72	52
Denver	80	40
Des Moines	68	54
Detroit	72	54
Devil's Lake	72	36
Dodge City	58	48
Dubuque	74	48
Duluth	58	50
Escanaba	64	50
Grand Rapids	74	52
Green Bay	72	48
Helena	52	48
Huron	70	38
Indianapolis	76	54
Kansas City	60	52
Marquette	72	54
Memphis	62	56
Milwaukee	62	56
North Platte	66	40
Omaha	66	52
Rapid City	78	38
St. Louis	70	58
St. Paul	74	50
Sault Ste. Marie	68	52
Springfield, Ill.	74	56

SHE ROASTS 'EM.

Upward of 500 women, representatives of as many women's clubs, scattered throughout the State, listened to an attack upon the Sunday-school libraries, and cheered vociferously today.

Mrs. Ella W. Peattie of Chicago was the speaker, and her audience was composed of the delegates to the annual convention of the Illinois Federation of Women's Clubs.

"No child, who is to become a person of taste, and a lover of truth, should be allowed to roam unguarded through the maudlin monstrosities of the poorer sort of Sunday-school libraries," said Mrs. Peattie.

CITY OWNERSHIP FAILS.

Municipal ownership and operation in Harlem has proved a failure. The village board has decided that "foreign" companies shall operate the water plant and furnish electric light for the streets.

Members of the village board said today that under the present municipal ownership method they have been falling steadily behind and if the present system is continued it eventually would lead to bankruptcy.

REGISTRATION LIGHT.

Incomplete returns on today's registration indicate that the total registration in Chicago and Cicero will not exceed 350,000 today, and the total will approximate 150,000. Not unexpectedly the Democratic organization failed to come up to the promises of its leaders.

The figures show uniform gains over 1902 in Republican wards and losses in Democratic wards.

KILLED BY BROTHER.

[BY DIRECT WIRE TO THE TIMES.]

CHIPPEWA FALLS (Wis.) Oct. 16.—[Exclusive Dispatch.] Elizabeth Buss, aged 17 years, daughter of William Buss, a farmer, was accidentally shot and killed by her brother, John, 14 years old, today. The bullet pierced the girl's heart.

The boy was hunting crows, and stopped to caress the girl, who was sitting near the home, when he accidentally touched the trigger and the gun was discharged.

NO "LEAGUE" FOR HIM.

[BY DIRECT WIRE TO THE TIMES.]

TERRE HAUTE (Ind.) Oct. 16.—[Exclusive Dispatch.] Wellington O'Connor, president of the Indiana Miners' Union, who has been named as one of the directors of the Hearst Independence League for Indiana, says his name was used without authority and that he will have nothing to do with the league.

HIS CHAIRMAN SCORES HIM.

[BY THE ASSOCIATED PRESS—P.M.]

NEW YORK, Oct. 16.—A special meeting of the Democratic General Committee of Kings county, called for the purpose of ratifying the nominations made on the State and local ticket, was held tonight.

Senator Patrick H. McCarren, the chairman of the Executive Committee, offered a resolution indorsing the platform and candidates nominated at the Buffalo convention. Before the resolutions were voted on, Senator McCarren denounced the head of the ticket, who, he said, had bolted the ticket in the county. Never within his recollection had such a situation confronted the party as was presented in this campaign. The spectacle of a leader refusing to recognize the ticket which he headed was certainly a novel one. It was an insult to every Democrat in the county and they would be less than human if they did not feel a spirit of resentment. He called upon all voters to resent what he termed the "unjustifiable vilification of the respective candidates."

Senator McCarren continued at some length in a bitter denunciation of Hearst, who, he declared, was trying to disrupt the Democratic party in the States of California and Illinois. The Independence League was also roundly condemned by the Senator, who styled it a body "organized for the purpose of blackmailing the Democratic party."

When he had concluded, Senator McCarren moved the adoption of the resolutions, which were unanimously adopted.

A motion was also made that the committee express their approval of the attitude of Senator McCarren, which was done by a rising vote.

TAX-GATHERING EXPEDITION.

TANGIER, Oct. 16.—A military expedition of considerable strength is at present being organized in Fes for the purpose of gathering taxes, which, for four years, have remained unpaid from the turbulent tribes in the South.

SUGGESTION OF SECESSION.

PERTH (Australia) Oct. 16.—The Legislative Assembly today, by a vote of 19 to 8, adopted a motion that the State of Western Australia secede from the rest of the Commonwealth.

STEALS A 'BUS FULL O' PEOPLE.

[BY DIRECT WIRE TO THE TIMES.]

EL PASO, Oct. 16.—[Exclusive Dispatch.] A man whose identity is unknown mounted a hotel 'bus at the Juares station of the Mexican Central and drove away the 'bus load of passengers for an El Paso hotel, first collecting the fare.

Meantime the man in charge of the 'bus was inside the baggage room arranging about the baggage of one of his passengers. The mysterious stranger on the box deserted the hack in the Mexican quarter of El Paso leaving the passengers to shift for themselves. He collected $5.50.

Superb Routes of Travel.

YE ALPINE TAVERN—
A delightful resort far up near the crest of Mount Lowe.
Situated amid the most beautiful surroundings. Terms reasonable—accommodations the best.
APPLY TO PASSENGER DEPARTMENT FOR RATES, ETC.
Pacific Electric Railway Co.

SANTA CATALINA ISLAND—
HOTEL METROPOLE
Now open on the European Plan with Cafe in connection.
Rooms $1.00 per day and up.
STEAMER MAKES ROUND TRIP DAILY
TWO BOATS SATURDAY. GRAND ILLUMINATION AND ERUPTION OF SUGAR LOAF SATURDAY EVENING.
See railway time cards for steamer connection.
BANNING CO., Pacific Electric Bldg., Los Angeles. Both Phones 36.

GLASS BOTTOM BOAT TICKETS—
For Seal Rock, on Sale at Pacific Tours Co.
Huntington Building, Ground Floor, Second Office on Right. Unused tickets may be redeemed.
METEOR BOAT COMPANY

OCEANIC STEAMSHIP CO.—
HONOLULU, S.S. Alameda, Nov. 3; TAHITI, S.S. Mariposa, Oct. 17; HONOLULU, SAMOA, NEW ZEALAND and AUSTRALIA, S.S. Ventura, Oct. 25. Tickets and information at 324 South Spring Street. PHONES—Home 6759, Main 2017. F. M. JENIFER, Agent.

MERCHANTS Independent Line Steamers—
FOR SAN FRANCISCO, EUREKA, PORTLAND, ABERDEEN and SEATTLE. Rates to San Francisco, first class $6.50, second class $7.50, including berth and meals. For reservations, etc., apply to C. J. LENNAN, Agent, 248 South Spring Street. Both Phones 502.

Perhaps it's a better smoke "El Symphonic" At least give it a trial.

Theaters—Amusements—Entertainments.

CAWSTON OSTRICH FARM AND—
California Ostrich Feathers

Through scientific care and breeding, together with a bountiful diet of alfalfa and oranges, the ostrich of Southern California has become the most magnificent of his kind, bearing a heavy coat of brilliant plumage, full of life and vigor. These are the feathers used in the manufacture of goods bearing the Cawston trade-mark. They will endure the maximum of hard service and still retain their beauty and curl.

In our salesrooms we carry a $50,000 stock of ostrich feather goods, the largest and most complete in the world. Why not select your tips, plumes, boas, stoles or fans from this splendid display? Buy at producer's prices and obtain the very best goods for less money.

The ostrich farm and semi-tropical park is one of the most interesting and pleasant spots in Southern California. Always open.

Cawston Ostrich Farm
Phonee: C 9078 EAST 1973 South Pasadena

BELASCO THEATER— BELASCO, MAYER & CO., Props. Phones—Main 1208; Home 22.

SHORE ACRES

Some seats left for this great play. Better hurry, they won't last long. REGULAR PRICES.

NEXT WEEK: Henrietta Crossman's romantic success, "MISTRESS NELL."

HOTCHKISS THEATER— SPRING ST., Near Fourth. Either Phone, 125. C. F. HAMILTON, Manager. THE HOUSE OF COMEDY.
TONIGHT—MATINEE TODAY 25c
The Second Big Week
OF GEO. B. HOWARD'S SURPASSING PERFORMANCE OF WILLIE COLLIER'S SCREAMINGLY FUNNY FARCE COMEDY SUCCESS,
"THE MAN FROM MEXICO"
WE HAD TO RUN IT ANOTHER WEEK TO ALLOW EVERYBODY A CHANCE SEE MR. HOWARD IN POSITIVELY HIS FUNNIEST CHARACTER. IT'S THE BEST YET! DON'T MISS IT!
Evenings, 25c, 35c and 50c. Matinees Saturday and Sunday, 25c and 35c.
Bargain Matinee TODAY, Any Seat 25c.

THE AUDITORIUM—SPARKS M. BERRY, Manager.
Grand Opening
Season of Grand Opera by the
Lambardi Grand Opera Co.
100 ARTISTS—12 MAGNIFICENT OPERA PRODUCTIONS EACH WEEK.
Season Tickets on Sale Today 9 a.m.
PRICES $9, $12, $15, $18 and $21. Phone 2266. Mail orders filled in order received.

ORPHEUM THEATER— SPRING ST., Between Second and Third. BOTH PHONES 1447.
MODERN VAUDEVILLE
DE HAVEN & PARKER, Artistic Songs and Dances; KAZELL & KAZELL, Pantomimists; 3 ROMEO 3, Dainty Musicians; ADAMINI & TAYLOR, "Two Minstrels"; ELEANOR DORIL, Soprano; LEROY & WOODFORD, Comedy Acrobatic Pantomimists; FORTUNE & DAVIS, Musical Comedy; MOTION PICTURES; CRAWFORD, Famous Monologist.
Matinees Daily Except Monday. Evening Prices 10c, 25c, 35c and 50c.

GRAND OPERA HOUSE— MAIN ST., Between Second and Third. Phones—Main 907; Home 907.
THE ULRICH STOCK COMPANY PRESENTS
"A Millionaire Tramp"
ROLLICKING COMEDY AND THRILLING MELODRAMA.
Matinees Sunday, Tuesday and Saturday. 10c and 25c. Evenings, 10c, 25c and 50c.
NEXT WEEK—"SECRETS OF THE POLICE."

MOROSCO'S BURBANK THEATER—
Matinees Sunday and Saturday. 10c and 25c. Evenings 10c, 25c and 50c.
PACKING THEM AT EVERY PERFORMANCE—ONLY FIVE MORE NIGHTS.
"SHERLOCK HOLMES"
NEXT WEEK: Miss Mary Van Buren in "LADY WINDERMERE'S FAN."

BASEBALL—Chutes Park—PACIFIC COAST LEAGUE.
TUESDAY AND EVERY DAY THIS WEEK, INCLUDING SUNDAY.
Portland vs. Los Angeles
GAMES CALLED AT 2:30.
Ladies Free Except Saturdays, Sundays and Holidays. ADMISSION TO GRAND STAND 25c.

SKATE AT DREAMLAND—12th and Main.
THE IDEAL RINK FOR DISCRIMINATING PEOPLE.
THE RINK WITH A THOUSAND LIGHTS.
Longest and Smoothest Floor—Best Skates—Best Skating Music. MILLER'S FAMOUS RINK BAND.
NO TIPPING PERMITTED. Open Morning, Afternoon and Evening. Thursday Evening (Society Night) Free Automobile Watchman.

ANGELUS SKATING RINK—18th and Main.
Delightful place to skate, best skating floor—best music—best skating all the time. Elegant programme all this week. Open afternoons, 2 to 5; evenings. Ladies free afternoons of this week.
PRIZE SKATING EVERY EVENING THIS WEEK.

DANCING— At Venice Tonight
IN THE SPLENDID NEW PAVILION on the pier. Finest and best on Pacific Coast. Band Concert at Venetian Gardens by Prof. FARELLI BAND. Score of other attractions.

Timely Special Announcements.

HARDMAN AUTO-TONE—The best Inside Attachment on the Market. WILLIAMSON PIANO CO., 327 South Spring.

Superb Routes of Travel.

BOOK YOUR PASSAGE—
ON THE COMMODIOUS AND FAST
"S. S. ROANOKE"
(2500 TONS.) TO SAIL NORTHBOUND
From Port San Pedro Friday, October
Direct express service to SAN FRANCISCO, EUREKA, ASTORIA, PORTLAND for TACOMA, SEATTLE and NORTHWEST POINTS. Special rates for trip rates. For all information, berth reservations, tickets, etc., apply to or call
NORTH PACIFIC STEAMSHIP COMPANY
PHONES—Main 5115, Home 7490. 124 WEST THIRD ST., SAN PEDRO.

SAILING FOR SAN FRANCISCO, SEATTLE
And All Points in the Northwest. Large, Elegant Steamers
Santa Rosa and State of California
Leave Los Angeles 10 a.m. Wednesday and Sunday.
For SAN DIEGO Leave Redondo 10:30 p.m. Friday. RATES ALWAYS THE LOWEST AND INCLUDE BERTH AND MEALS. For full particulars call or address City Ticket Office, 228 South Spring St. Both Phones 6.
H. BRANDT, D. P. A. C. D. DUNANN, G. P. A., San Francisco.

PACIFIC SLOPE.

AGAIN ASSAILS DOLBEER WILL.

Counsel Makes Sensational Attack on Heiress.

Hints That Foul Play May Have Caused Death.

Glacier Breaks Barrier and Fills Bay With Trees.

[BY DIRECT WIRE TO THE TIMES.]

SAN FRANCISCO, Oct. 16.—[Exclusive Dispatch.] Attorney Darwin C. Angellotti, counsel for Horatio Schander in the long legal battle that has resulted from the second attempt to break the will of the millionaire heiress, Sarah M. Dolbeer, took occasion in delivering his closing argument in the case before Judge Coffey to make serious charges of a conspiracy, which he alleged existed between Miss Warren and Miss Dolbeer's devisee, and William Mugan, the executor of the will. Angellotti also hinted broadly at the possibility of foul play in connection with Miss Dolbeer's fatal fall from a second-story window of the Waldorf-Astoria Hotel in New York City, declaring that she either deliberately threw herself from the window or was pushed out."

"There is not one least doubt in the case," Angellotti declared, "that Sarah M. Dolbeer precipitated herself from the window or else was helped out of it. One or the other must have happened, for it was impossible for her to have gone out. And why was she permitted to go to that window? Why was it that Miss Warren did not have attendants to care for her? Miss Warren would have said to herself: 'If you die, I am going to get your money. Go ahead and die.'"

Throughout his address Degolia made personal charges right and left. He asserted that the instrument purporting to be Miss Dolbeer's will was the terrible result of a plan formed in Miss Warren's mind years ago, when she first entered the Dolbeer home as a means to gain possession of the Dolbeer millions, that she needed a "confederate," and that she found a willing one in the person of the "money-loving Mr. Mugan."

CALIFORNIAN WINS PRINCESS.

UNIVERSITY PROFESSOR WINS NOBLEWOMAN.

Letter Received at Chicago Announces Romantic Engagement of Dr. James S. Landfield to Princess Lina Lobanov, After Many Trials and Tribulations.

[BY DIRECT WIRE TO THE TIMES.]

SAN FRANCISCO, Oct. 16.—[Exclusive Dispatch.] The romantic engagement of Jerome B. Landfield, professor of history at the University of California, to a Russian Princess, is announced in a letter to friends in this city.

Prof. Landfield met Princess Linoa Lobanov in St. Petersburg last summer, where he went to study the Russian revolution and promptly fell in love with her.

The courtship was full of "trials, tribulations and rivalries." The professor had a powerful ally in the person of Mario. The Princess was a sister of Lady Egerton, wife of the British Ambassador at Rome.

CONSTRUCTION PROCEEDS.

HUNDREDS ARE AT WORK.

[BY THE ASSOCIATED PRESS—A.M.]

SAN JOSE (Cal.) Oct. 16.—The new line for the San Carlos-Thirteenth-Fernando-streets extension of the Santa Clara-Urban Railway will arrive here next week, and the line will be in full operation before the first of January. The peninsular electric road from Los Gatos to Vasonia (near Los Gatos) is now in hundreds of men and teams are at work grading, and the heavy motors for this latter road are now being shipped in the East. The reconstruction of the line between Santa Clara and Alum Rock Park through the city is progressing rapidly.

CALIFORNIA'S TRIAL.

FLEET FOR ENDURANCE RUN.

[BY THE ASSOCIATED PRESS—P.M.]

SAN FRANCISCO, Oct. 16.—The cruiser California, under the pilotage of Capt. George Harvey, will go out-side heads Thursday or Friday for a government run of four hours. On board will be the official naval board and representatives of the Union Iron Works.

Upon her return from Santa Barbara Channel a few days ago the vessel's engines have been put in perfect condition, and no fear of a repetition of the accident that occurred on her last trial is felt. The vessel is confidently expected to develop nearly 22 knots an hour on her forthcoming endurance run.

GLACIER MOVES.

ICE FILLS BAY WITH TREES.

[BY THE ASSOCIATED PRESS—A.M.]

SEATTLE (Wash.) Oct. 16.—The Muir Glacier in Tacu Inlet on the western coast of Alaska is reported to have become suddenly active and pushed its way through thousands of tons of sand and gravel and trees to tidewater. For years there has been a moraine covered by the forest in front of the glacier. Masters of vessels returning from Skagway say that the inlet is full of ice and trees, supposed to be from Windham Glacier.

EASTERN STAR MEETS.

GRAND CHAPTER ASSEMBLES.

[BY THE ASSOCIATED PRESS—P.M.]

SAN FRANCISCO, Oct. 16.—The Grand Chapter of California Order of the Eastern Star convened in annual session today. According to the official report of the order has now a membership of 22,000 in California, a net gain of 1,600 for the year just ended; 55 new chapters in the jurisdiction and a gain of fourteen chapters since the last session.

RENT HINDOOS LANDING.

STATE'S RIGHT IS VAGUE.

[BY THE ASSOCIATED PRESS—A.M.]

VANCOUVER (B. C.) Oct. 16.—Acting under instruction from Mayor Buscombe, the Vancouver police are to-day at the Dominion government immigration shed on the water front to prevent the landing of the Hindoos now held there. The local officials have held that the Hindoo immigration has

HEINZE DIVORCE.

RENO, Oct. 16.—[Exclusive Dispatch.] That Attorney Gen. Webb Hayes and associates intend to fight Heinze's divorce suit to a finish in the courts is shown by the fact that they have filed claims comprising 160 acres in Pennsylvania and 160 acres in Nevada, taken over for

PACIFIC SLOPE.

AGAIN ASSAILS DOLBEER WILL.

Contestant Makes Sensational Attack on Heiress.

Declares That Foul Play May Have Caused Death.

Automobile Breaks Barrier and Falls Bay With Trees.

[BY DIRECT WIRE TO THE TIMES.]

SAN FRANCISCO, Oct. 16.—[Exclusive.] Attorney Darwin C. Brown, counsel for Horatio Schander in the second attempt to break the will of the millionaire heiress, Mrs. W. Dolbeer, took occasion in his closing argument in the case before Judge Coffey to make sensational charges of a conspiracy, which he declared existed between Miss Warren, the Dolbeer's deviate, and William Dolbeer, the executor of the will. He also hinted broadly at the theory of foul play in connection with Mrs. Dolbeer's fatal fall from a window of the Waldorf-Astoria Hotel in New York City, declaring that she either deliberately jumped from the window or was thrown out.

"There is not one least doubt in the mind," Brown declared, "that Bertha either precipitated herself from the window or else was helped out of it by the other must have happened. It was impossible for her to have done it herself. And why was she permitted to jump from that window? Why was it that Miss Warren did not have attendants near her? Miss Warren herself said to herself: 'If you die, I'll get your money. Go ahead.'"

Brown then addressed Degolia made wild charges right and left. He declared that the instrument purported to be Mrs. Dolbeer's will was the result of a plan formed in Miss Warren's mind years ago, when she first entered the Dolbeer home as a servant, that she needed a "controlling influence over the mind of the "moneyed woman."

SOUTHERN CALIFORNIAN WINS PRINCESS.

[BY DIRECT WIRE TO THE TIMES.]

SAN FRANCISCO, Oct. 16.—[Exclusive.] The romantic engagement of Miss Landfield, professor of the University of California, to Princess Linoa, is announced to friends in this city.

Princess Linoa visited Petersburg last summer to study the Russian language, and promptly fell in love with Landfield, who was full of "trials, tribulations and miseries." The princess found a powerful ally in the person of Princess Maria. The Princess Maria was a friend of Lady Egerton, wife of the British ambassador at Rome.

SLOPE BRIEFS.

Vessel Is Wrecked.

SAN FRANCISCO, Oct. 16.—The Merchants' Exchange has received a cablegram from Manila, stating that the Italian ship Principessa Mafalda, from Philadelphia, has been wrecked near Loay. The ship's crew has been landed.

Erects Power Plant.

OROVILLE, Oct. 16.—The Western Power Company, which has invested so heavily in Reno power and water propositions, is now engaged in the erection of a large plant for the development of power upon the sources of the Feather River, near Oroville. The company has already acquired a large acreage of land.

Youth Is Drowned.

EUREKA, Oct. 16.—Harry Wentworth, aged 18, was drowned in Humboldt Bay last night by falling from the launch Nantucket, en route from Samoa, to Eureka. None of the thirty passengers on the boat knew the youth, but his hat and necktie were identified by friends at Eureka. Wentworth's parents reside at Arcata. The remains were not recovered.

Ministers Convene.

SAN JOSE, Oct. 16.—Of the 250 ministers of the Methodist Episcopal Church, South, who will attend the annual conference, which will begin in this city tomorrow, the majority are already here. This will be the Fifty-sixth conference, and it will be presided over by Bishop James Atkins of Waynesville, N. C. Among other notable clergymen, who will be present are Rev. J. M. Hammond, D.D., secretary of education, and Rev. W. R. Lambuth, D.D., missionary secretary, both of Nashville, Tenn.

MURDER IS MYSTERIOUS.

Y.M.C.A. SECRETARY SHOT DOWN IN COLD BLOOD.

Suspicion That Deed Was Done by Personal Enemy Is Entertained by Victim's Friends—Police Believe Crime Was Work of Footpad—Dead Man a Californian.

[BY THE ASSOCIATED PRESS—P.M.]

SPOKANE (Wash.) Oct. 16.—Reno Hutchinson, secretary of the Y.M.C.A., was shot and killed about 8 o'clock last night by a highwayman at Seventh and Howard, in the best residence section of the city.

Facts learned today indicate to the police that it was the crime of a footpad, and not of a personal enemy, as is claimed by the dead man's friends.

The theory advanced today is that while Secretary Hutchinson was going to a Y.M.C.A. meeting, about 8 o'clock last evening, he was confronted by a footpad in front of ex-Senator George Turner's home. Instead of putting up his hands, it is believed Hutchinson, who was a trained athlete, struck at the robber, but missed, and whirled partly around from the force of the blow.

The robber fired, the bullet entering Hutchinson's back and passing clear through the body. Hutchinson fell into the yard of Postmaster Hartson, dying about fifteen minutes later. The only words he was heard to say were "I've been shot."

The robber fled toward the city, and at about the same time another man was seen running east on Seventh avenue, supposed to be the partner of the murderer.

Reno Hutchinson took up his work as secretary of the Spokane Y.M.C.A. last August, having previously been employed for five years as director of religious work in the Portland Y.M.C.A. He was a graduate of the University of California, where he was once famous as an end on the football team, later being business manager of the Athletic Association.

For several weeks Spokane has shared with other Coast cities in an epidemic of burglaries, hold-ups and thefts of many kinds. This last crime has aroused the citizens and a general clean-up of the city may result.

THEORY OF FRIENDS.

PERSONAL FOE ACCUSED.

[BY THE ASSOCIATED PRESS—P.M.]

PORTLAND (Or.) Oct. 16.—The Evening Telegram today printed the following in connection with the murder of Reno Hutchinson, secretary of the Y.M.C.A. at Spokane, last night:

"That Reno Hutchinson may have been deliberately shot down in cold blood by a man who harbored such enmity toward Y.M.C.A. work that he would not hesitate to murder any secretary who promised to make a success of the association in Spokane city, is feared by some of the man's closest friends in this city.

The Spokane authorities have been acquainted with the suspicions of these friends, and have been urged to make a complete examination along this line. The friends of the dead secretary say there is but one man in the world who could have had any motive for shooting Hutchinson, and he bore no personal grudge against the young man, but against the work he was engaged in, and would have murdered any one who attained the same degree of success in promoting association work in Spokane. Those who claim to know this suspect and his reasons for harboring such a malicious feeling against successful Y.M.C.A. workers of Spokane, refuse to give out any information as to who he is, or why he should be so disposed toward the association and its work in Spokane."

BULGARIAN PLOT DISCOVERED.

SALONICA (European Turkey) Oct. 16.—A Bulgarian plot was discovered yesterday at Meinik, fifty-five miles northeast of here. Thirty arrests have already been made, and more are expected. The authors of the conspiracy cannot be learned. It is learned that Boris Sarafoff, the Macedonian agitator, is now in Salonica.

HEINZE BUYS CLAIM.

RENO, Oct. 16.—[Exclusive Dispatch.] That Augustus Heinze and associates intend to play a strong hand in Greenwater copper district is shown by the purchase of thirteen claims comprising the Sunnyside and Pennsylvania groups, which they have taken over for $200,000.

RESTRAINT OF TRADE ONE-HORSE DOINGS.

Chicago Broker Tells Interstate Commissioners the Windy City is Being Hurt—Testimony in Behalf of Armour's.

[BY THE ASSOCIATED PRESS—P.M.]

CHICAGO, Oct. 16.—Richard Gambrill, a Board of Trade broker, was the first witness called today when the Interstate Commerce Commission resumed its inquiry in the methods of handling grain in the West and Northwest. He declared that the rules of the Chicago Board of Trade are clearly in restraint of trade, and are rapidly making the Chicago grain market, in the words of the witness, "a one-horse proposition."

"A rule is posted on the Chicago Board of Trade each afternoon," said Mr. Gambrill, "which prevents me from going into the country and bidding for grain. That, to my mind, is detrimental to business, and is in restraint of trade."

Samuel Finney, another broker on the Board of Trade, testified that there is an agreement between certain Board of Trade men to bid certain prices for grain in the country, and he named two firms which he declared are a party to this agreement. Employés of these firms were at once served with subpoenas.

President Winchell of the Rock Island road was then called to tell about the purchase of elevators from the Chicago, Rock Island Elevator Company for $1,000,000, concerning which Mr. Shaffer testified yesterday.

James Pettit, president of the Peavy Grain Company, testified that up to sixty days ago there was an agreement between six elevator companies whereby their profits on the storage of grain were assured them, each agreeing to refrain from taking grain from the warehouse for storage. He said that this agreement was dropped when the new rate law went into effect.

President Winchell's testimony covered the details of the purchase of the elevators and contained nothing sensational.

W. S. Jackson, former president of the Chicago Board of Trade, testified that he had known of cases where grain had been stored in elevators that belonged to the owners of the warehouses.

In such cases, he stated, it was the custom to transfer the title of the grain before storing it, thus in a way complying with the letter of the law. After the grain was removed from the elevators, he asserted, it would be retransferred to the owner.

Several other grain men testified that such a practice was in vogue and stated that they did not consider it in violation of the law.

TESTIFIES FOR ARMOURS.

Secretary James of the Armour Elevator Company and Armour Grain Company, said the Armours control, besides these two companies, the Neola Elevator Company, Milwaukee Elevator Company and the Southwestern Elevator Company. He said that the officers in all these companies were practically the same. The Neola company, he asserted, leased some elevators from the Chicago, Burlington and Quincy Railroad Company at the rate of $3500 a quarter, the railroad paying taxes, insurance and repairs.

PRESIDENT MARCY DECLARES.

George Marcy, president of the two companies bearing Armour's name, was the next witness. He declared that the competition for bidding on grain in the country was so keen and there are so many commission men in Chicago after it that by the time the grain reaches Chicago there is little profit in it.

When asked about the rule on the Chicago Board of Trade fixing prices to be bid on country grain, especially as to its fairness, Marcy declared it was not fair and that he voted against it.

RUMSEY DISSUADES FARMERS.

I. P. Rumsey of Rumsey & Company, for fifty years a member of the Chicago Board of Trade, then took the stand and declared that he is unqualifiedly in favor of the Grain Dealers' Association and in favor of discouraging farmers in the elevator business. He said it was not fair to commission men who deal honorably, and that this state of affairs should not be allowed to go on. He concluded his testimony with the remark: "The grain dealers are the most honorable men as a class in the world."

COMPACT AMONG COMPANIES.

Mr. Pettit declared that the agreement between the elevator companies provided that each company should pay in 3-5 of a cent a bushel of the storage for the first ten days, the money to be kept in a fund to be redistributed to the companies in proportion to the amount of grain in each storage house. Under this agreement, if no grain went out of the stores, all of the money was returned. If there were but two companies in the agreement and one allowed 100,000 bushels to be taken out, that company would get back two-thirds of the amount it had paid in, and the other company would retain one-third.

Pettit declared that he was not sure whether the new rate law would permit of this agreement, and, not being able to obtain a legal opinion as to its legality, he withdrew from the agreement. Those who had been in it with him, he said, were the Armour Elevator Company, Calumet Elevator Company, Central Elevator Company, South Chicago Elevator Company and the J. Rosebaum Grain Company. The witness said that the agreement did not prevent competition, but declared that it allowed the bidding of a higher price for grain in the country.

A number of prominent local grain dealers have been subpoenaed before the commission tomorrow.

FINAL ARGUMENTS IN FINDLAY COURT.

[BY THE ASSOCIATED PRESS—A.M.]

FINDLAY (O.) Oct. 16.—Both the State and the defense rested their case in the trial here of the Standard Oil Company of Ohio for alleged conspiracy against trade this morning. Argument of counsel followed.

The defense closed its case with the submission, as evidence, of a single document, the decree of the Supreme Court of the State, declaring the defendant company "not guilty" in the contempt proceedings of 1900. The defense made its main point that while the evidence showed all the so-called subsidiary companies to be owned by the Standard Oil Company of New York, not one syllable of evidence had been adduced to show that the defendant company was so owned.

FINDLAY (O.) Oct. 16.—W. L. Finley, State Inspector of Oil, was the first witness today in the trial of the Standard Oil Company of Ohio for alleged conspiracy against trade.

From reports in his office Finley said one-half of the oil refined in Ohio was refined at Lima. This oil is shipped in the cars of the Union Tank Line Company. The Standard Oil Company of Ohio, he said, had from one hundred and eighty to two hundred stations for the distribution and sale of refined oil, while the Solar company had no such stations.

M. C. Shaffer, deputy local oil inspector at Findlay, said the Standard was selling oil at retail in Hancock county, and no other company sold oil here except the National Refining Company. With this evidence the State rested its case.

EVIDENCE FOR DEFENSE.

Kline, for the defense, then put in the first evidence for the defense. He first introduced as evidence a certified copy of the journal entry, the judgment of the court in the case of the State of Ohio against the Standard Oil Company, known as the contempt proceedings.

Kline read this record, and then announced "Defendant rests."

ARGUMENT OF COUNSEL.

In a five-minute recess it was arranged that five speeches would be made to the jury, three by the State's attorneys and two by the defense.

Prosecutor David, for the State, reviewing the documentary evidence to the jury, said it was not disputed by any one that the Standard Oil trust actually existed in 1882. The State now contends that this same trust, only under another name, still exists. He mentioned the various local companies now doing business in the State saying they were members of the original trust.

"The people in the case," said David, "claim that the Standard Oil Company of New Jersey now owns the stock of those subsidiary companies, each one dependent upon the other and right now doing business among us. We have shown that the same gentlemen—John D. Rockefeller, William Rockefeller, Flagler, Archbold, Rogers—are today the heads of these companies. These men were of the nine original trustees in the trust."

THE ORIGINAL TRUST.

The Standard Oil trust agreement of 1882, said Phelps of the prosecution, who followed David, was responsible for every trust on this continent—it was the original trust.

The laws of Ohio require, he continued, that the Standard Oil Company of New Jersey, the owner of these subsidiary companies, must come here and do business in its own name. All that we can require is that it shall cease to defy the law of this State. The evidence, he said, showed beyond the shadow of a doubt that the Valentine law was being violated.

Troup, who followed Phelps, presented the case for the defense. Much has been said, he began, about the Buckeye Pipe Line Company, the Solar Refining Company, the Manhattan Oil Company, the Ohio Oil Company, and all of these companies have been alleged to be the property of a New Jersey corporation.

But, Mr. Troup emphasized, none of these companies is on trial here. The only defendant here is the Standard Oil Company of Ohio.

Summed up, he said, the charge against the defendant was this: "That the defendant is a member of a trust formed in 1882, and has continued so down to the present time."

Troup justified combinations of capital, brains, energy and action as essential to the progress of the world. It was such combinations which had produced civilization, and these in themselves were not, and could not be unlawful.

MISSOURI'S OUSTER SUIT.

[BY THE ASSOCIATED PRESS—A.M.]

ST. LOUIS, Oct. 16.—The hearing of the State's ouster suit against the Standard, Waters—Pierce and Republic Oil companies was resumed today, for the presentation of testimony in defense, but was continued until November 8.

NO DAWDLING

A Man of 70, After Finding Coffee Hurt Him, Stopped Short.

When a man has lived to be 70 years old with a 40-year-old habit grown to him like a knot on a tree, chances are he'll stick to the habit till he dies.

But occasionally the spirit of youth and determination remains in some men to the last day of their lives. When such men do find any habit of life has been doing them harm, they surprise the Oslerites by a degree of will power that is supposed to belong to men under 40, only.

"I had been a user of coffee until three years ago—a period of 40 years—and am now 70," writes a N. Dak. man. "I was extremely nervous and debilitated, and saw plainly that I must make a change.

"I am thankful to say I had the nerve to quit coffee at once and take on Postum without any dawdling, and experienced no ill effects. On the contrary, I commenced to gain, losing my nervousness within two months, also gaining strength and health otherwise.

"For a man of my age, I am very well and hearty. I sometimes meet persons who have not made their Postum right, and do not like it. But I tell them to boil it long enough, and call their attention to my looks now, and before I used it, that seems convincing.

"Now, when I have writing to do, or long columns of figures to cast up, I feel equal to it and can get through my work without the fagged out feeling of old." Name given by Postum Co., Battle Creek, Mich. Read the book, "The Road to Wellville," in pkgs. "There's a reason."

TO STAY CORN FAMINE.

Gov. Ahumada Appeals to the General Government for Removal of Duty on American Maize.

[BY THE ASSOCIATED PRESS—P.M.]

EL PASO (Tex.) Oct. 16.—To prevent a corn famine Gov. Ahumada has made an appeal to the general government of Mexico for the removal of the duties from American corn for importation. This request has been made on a petition from the business men of Jalisco.

The corn crop in that section of Mexico is reported to be very light owing to the many floods this year.

Gov. Ahumada says there will be a shortage unless some remedy is taken to relieve the situation. There is a scarcity of corn in many other Mexican States, it is reported, due, also, to the floods.

City Restaurants

Cafe Bristol

Is sure to please the most exacting epicure. Entire basement H. W. Hellman Building, corner Fourth and Spring Sts.

City Hotels.

HOTEL CALIFORNIA

COR. SECOND AND HILL STS.

A BRIGHT AND COMFORTABLE HOUSE of particular excellence, conveniently situated in the heart of the city, but just enough removed from the center of trade activities to be away from the bustle of traffic. Its location is not only the most central, but the most convenient to all theaters, art galleries and other places of amusement. American and European plan. All outside rooms. Cafe attached. Rates 50c to $2.00.

DINNER TODAY.

11:30 to 2 P.M. 5:30 to 7:30 P.M.

TWENTY-FIVE CENTS.

Pearl Barley Soup.
Sliced Tomatoes — Sliced Cucumbers
Sweet Pickles — Olives
Fried Smelt
Roast Chicken — Oyster Dressing
Boston Baked Pork and Beans
Potted Sirloin of Beef, a la Jardiniera
Liver and Onions
Apple Cobbler — Banana Sauce
Roast Sirloin of Beef, au Jus
Cold Boiled Ham and Tongue
Potato Salad
Mashed Potatoes — Stew Tomatoes
Fried Sweet Potatoes
Sago Pudding — Wine Sauce
Pumpkin Pie — Apple Pie
Muscat Grapes
Coffee — Milk — Tea

Hotel Leighton

Faces south on Westlake Park. W. 6th or W. 7th car lines. Four stories. Mission style. 110 rooms. American plan. $2.00 per day up. Address

VAIL & CRANE,
2127 W. 6th St., Los Angeles.

The Pickwick Apartments

833 SO. GRAND AVENUE

Los Angeles, Cal.

FINEST IN LOS ANGELES.

One, two, three and four-room suites, with or without private baths, and buffet kitchens; private 'phone in each suite. Large roof garden, for pleasure of guests. All modern conveniences. Electric elevator service, etc. Every room an outside room.

Home Phone, Private Exchange 483.

Hotel Bellevue Terrace

Sixth and Figueroa

Two in one room $50 per month—single, $31 p month up. American plan.

Just Opened

Hotel Orena

First class, beautifully furnished, European plan $1 and up. Everything new. 705 West Seventh st., Opposite Postoffice.

Hotel Ormond

627 S. Hill St. Modern, handsomely furnished; European; $1.00 and up. Single and en suite with private bath.

La Mariposa Hotel

ALTADENA CAL.

A Good Rest Place. Not a Sanatorium Tel. 492, Pasadena

St. Francis Apartments

Broadway and Tenth

Large sunny apartments with bath. Also single rooms. Will S. Prewitt, Prop.

Resorts.

Arrowhead Hot Springs

One of the world's great Health Resorts. Recuperation—Rest—Recreation. Cottage or hotel rooms at summer rates. Excellent board, baths, etc. See large "ad" in this column tomorrow.

Write G. W. Tape, or enquire 207 W. Third street, Los Angeles.

Belief Hot Springs

SAN JACINTO

Finest hot mud sulphur baths in California; greatest variety of curative mineral waters. Modern hotel, sanitary bath-houses. Phone 311 for particulars, or address Travel & Hotel Bureau, 307 W. THIRD ST.

The Bundy Hot Springs

Located in Elsinore, Riverside county, Cal. Especially good for stomach, kidneys, rheumatism. Hotel and baths practically under same roof. Water's natural heat. No staging. Santa Fe. L. G. Maxwell, prop.

KENSINGTON

The pride of Santa Monica. 30 new furnished suites of 4 rooms and bath; steam heated, finest surf bathing, all Santa Monica and Ocean Park cars stop at door. Special rates by week or month.

IDEAL SPOT—FINEST ON THE COAST. SAN LUIS HOT SULPHUR SPRINGS. Board, room and bath, $10 and up per week. Round trip by rail and stage and one week's board for $25. Thousands from Los Angeles visit the Springs and recommend it to their friends. Fine boating and fishing in fresh and salt water. Shady walks. No fine spot. Address A. M. SMITH, San Luis Obispo, Cal.

Resorts

INFORMATION BUREAU
4TH FLOOR TIMES BLDG.
9 A.M. to 6 P.M. OPEN DAILY

The TIMES FREE INFORMATION AND RESORT BUREAU is for the accommodation of those seeking recreation, rest and recuperation among sea shore and mountain resorts. Particulars are furnished regarding Hotels and Private Boarding-houses; their attractions, rates, etc. Photographs, circulars and transportation literature are kept on hand for inspection and distribution. Times readers can obtain here, in a few minutes, information that would take a week and in many instances longer to procure if they were compelled to write for it.

GRAND VIEW HOTEL

has for twenty years been recognized as the place for full appreciation of the

Grand Canyon

The Santa Fe Railway now approaches within fourteen miles of Grand View and stage connects with all trains. A delightful forest drive.

Grand View has all the modern conveniences. Fresh milk, cream and eggs. Wide fire-places. Library of Southwestern literature.

Every facility for enjoying the Grand Canyon region in your own way. Remarkable scenic advantages. Access to the Canyon by three trails. Cottages within the Canyon. Carriage drives to points upon the Rim. Good horses. Intelligent guides. Camp outfits for excursions in the Canyon's interior, or about the Coconino Plateau, Painted Desert or Navajo Reservation.

September and October are splendid months for a Canyon sojourn. No dust. Cool, crisp, invigorating weather.

Booklet sent on request and any special information gladly supplied.

H. H. Smith, Mgr. P. O. Grand View, Arizona

$10 PER WEEK BOARD AND ROOM

Hotel Arcadia

SANTA MONICA BY-THE-SEA

Until December 31 a limited number of rooms will be let at above price.

Hotel Casa Loma

REDLANDS, CALIFORNIA
OPEN ALL SUMMER
A. C. FARLETT, Manager

$2, $2.50 and $3 Per Day

LAKE VIEW HOTEL

and ELSINORE HOT SPRINGS RESORT

NOW OPEN

C. S. TRAPHAGEN, Owner and Manager

Bimini Hot Springs Hotel and Baths, Los Angeles

Everything first-class. Natural hot, medicinal water. Unexcelled in curative properties. Baths free to guests. European plan. Prices reasonable. Take Bimini car on Broadway direct to door. ONE FARE.

East Lake Park Sulphur Baths

Warm Plunge 40x175. Hot Tub Baths. Natural Sulphur Water, best remedy for Rheumatism, Skin, Liver and Stomach Troubles. Tel. East 86. Ladies' department in connection. Take Eastlake, Downey Avenue or Pasadena car.

GRAND VIEW HOTEL AT THE GRAND CANYON

All modern conveniences. Access to the canyon by three trails. Walks, rides and drives in the Coconino Forest and Painted Desert. Stage meets all trains. For further information address H. H. SMITH, Manager, P. O. Grandview, Arizona.

Arrowhead Hot Springs

One of the world's great Health Resorts. Recuperation—Rest—Recreation. Cottage or hotel rooms at summer rates. Excellent board, baths, etc. See large "ad." in this column tomorrow.

Write G. W. Tape, or inquire 207 W. Third street, Los Angeles.

Yoch's Laguna Beach HOTEL

OPEN ALL YEAR.

The quail and duck season opens October 15. The hills are alive with quail; there is an abundance of ducks on the lakes. For hotel or cottage rates inquire at Times Information Bureau, or write T. F. DOYLE, Manager.

Mount Wilson Hotel

Open the year around. Rates $2.00 per day, $10.00 a week. Phone 55, 4 bells. RICH & BEARD, Props.

SANTA FE SPRINGS (Fulton Wells) Cal. On electric lines, 45c trip. Furnished cottages, $2, $5 week, room and board $8. HOT SULPHUR BATHS. Cure rheumatism, skin and stomach troubles. OFFICE 1214 S. Broadway. Main 2272. Home 1164.

Pasadena Hotels.

Hotel Maryland

Pasadena's Newest Hotel

Though open all the year has been greatly enlarged and improved during the summer. For the coming season, an even greater excellence is assured its patrons. Write for bungalow booklet and rates.

D. M. Linnard

Railroads.

EXCURSION TO SAN DIEGO

By S. S. Santa Rosa Monday Oct. 15th

ROUND TRIP $3.00 GOOD FOR 30 DAYS

Berth and Meals Included, also Fare from and to Los Angeles via Redondo R. R. Tickets and Information HUGH RICE CO., 604 S. Main St., Los Angeles.

City Hotels.

HOTEL LILLIE

IN THE CENTER OF THE HOME OF THE CALIFORNIA WOODWARD PROS.

SUMMER RATES Until Nov. 1st. Room and board ten dollars per week; excellent table, good things to eat, large sunny rooms. 334 SO. HILL S.

New Absolutely Fireproof

HOTEL HAYWARD

CORNER SPRING AND SIXTH STREETS

250 Rooms. 125 private baths. 60 large sample rooms for commercial men.
RATES: European plan $1.00 up. American plan $3.00 up. Special rates to permanent guests.
H. G. PEYMAN, Proprietor.

Hotel Alvarado

N. E. Corner Westlake Park

A Quiet, Restful, Modern, Moderate Priced Home Hotel. 8 minutes to Broadway, car every 3 minutes.

Private stalls for automobiles.

W. B. CORWIN, Pro'p.

New Rosslyn AND Natick House

433 South Main Street First and Main Sts.

Meals 25c. 21 Meals $5.00. Sunday Evening Dinners 35c

HOTEL INGRAHAM,

1045 Ingraham Street
Bixel and Ingraham—
MRS. S. E. LANHAM, Prop.

Opened September 1st. ENTIRELY NEW HIGH CLASS FAMILY HOTEL

POLITICAL.

UNION LABOR'S YELL FOR BELL.

TVEITMOE AT SANTA ROSA IS GIVING GILLETT "HALIFAX."

William Hearst Denounced as "Not Born Big Enough" to Fit the Presidency—Langdon Criticised as a "Sideshow"—Audience's Enthusiasm Altogether Democratic.

[BY DIRECT WIRE TO THE TIMES.]

SANTA ROSA, Oct. 16.—[Exclusive Dispatch.] The Hub Theater was filled to overflowing, last evening, with the people who came to greet the speakers of the Union Labor Party of the Coast. Preceding the meeting was a parade through the streets, headed by Park's Santa Rosa band and marshaled by Fred Forget. Practically six hundred union laborites were in line, and made a great demonstration for Bell for Governor.

J. S. Parry declared that labor unions should engage in politics for their own protection, so as to better their condition and have more with which to educate their children and give their families greater comforts.

O. A. Tvetmoe, secretary of the State Building Council, San Francisco's notorious labor union boss, boycott bully and strike promoter, claimed that Gillett was nominated by Harrin on orders of the Southern Pacific, and that the nomination was ordered at a banquet at Washington by Harriman.

He declared Gillett's record was always against the unions' interests while a member of Congress, and accused him of killing bills in committee. The speaker lauded Bell, and claimed he was a friend of the labor unions.

Tvetmoe declared the cry against labor unions going into politics never come from the people who have the interest of laborers at heart.

Langdon was referred to as a sideshow of William Hearst. The speaker said Hearst aspired to the Presidency, but was not born big enough to fit the office. Editor Roberts of the Examiner was referred to as the real North Pole, and that explorers need not go to the Arctic to find the same. The speaker created much merriment when he said Hearst was "Don Quixote," and that Langdon was his Sancho Pensa.

"SUREST THING IN POLITICS."

CANNON WILL BE SPEAKER.

[BY THE ASSOCIATED PRESS—A.M.]

WASHINGTON, Oct. 16.—Representative Grosvenor of Ohio tonight gave out his biennial estimate of the composition of the next House of Representatives, declaring the surest thing in American politics is that Mr. Cannon "will be Speaker for another term, with a good working, Roosevelt-supporting stand-pat majority behind him."

He enumerates forty-two doubtful districts in various States, in which, he says, the Republicans should carry ten districts, and on the basis that the Republicans are as likely to carry some districts they lost in 1904 as the Democrats are to regain over thirty-two of those districts, figures an apparent Republican majority of fifty.

ASSESSING THE BANKS.

CHARGE AGAINST CUMMINS.

[BY DIRECT WIRE TO THE TIMES.]

DES MOINES, Oct. 16.—[Exclusive Dispatch.] In a speech at Maquokets, Iowa, today, Claude R. Porter, Democratic candidate for Governor, charged Gov. Cummins with levying assessments upon Des Moines banks having State funds on deposit.

Porter's speech was a reply to the charge made by Cummins that Porter is being supported by railway corporations.

NO RIGHT TO DECLINE.

ELKINS TO THE PRESIDENT.

[BY DIRECT WIRE TO THE TIMES.]

CHICAGO, Oct. 16.—[Exclusive Dispatch.] Senator Stephen B. Elkins of West Virginia today declared that his State would demand the renomination of the President, and he did not believe any man had the right to decline a nomination when the public demanded his services.

"UNCLE JOE'S" ITINERARY.

THREE DAYS OF TALKING.

[BY DIRECT WIRE TO THE TIMES.]

CHICAGO, Oct. 16.—[Exclusive Dispatch.] Speaker Cannon's itinerary in his campaign tour is as follows for the next three days: October 17, White Plains, N. Y.; 18, Philadelphia; 19, New York City; 20 Niagara Falls; 22, Detroit; 23, Kankakee; 24, Danville.

MURDERED AS HE SLUMBERS.

VICTIM'S GIRL-PARAMOUR ACCUSED OF CRIME.

Police Believe Small-caliber Pistol Was Placed Against Sleeping Man's Heart and Fired by Young Girl With Whom He Lived—Couple Had Many Quarrels.

[BY DIRECT WIRE TO THE TIMES.]

COUNCIL BLUFFS (Iowa) Oct. 16.—[Exclusive Dispatch.] Frank K. Potts, a prominent grain man of this city, was found dead in his bed today with a bullet through his heart.

Lena Ripley, a young girl with whom Potts lived, is under arrest, charged with shooting him. Potts met the girl six months ago in Lincoln, Neb., and the two came here to live together. They had frequently quarreled, it is said.

According to the story told by the girl, Potts came home and complained of feeling sick. She ran for a doctor, but Potts was dead when the physician arrived.

On examination, it was found that a small bullet had been fired directly through the heart. It is the theory of the police that the girl carefully opened Potts's shirt, while he was asleep, and placing the muzzle of a small pistol against the flesh, fired the bullet.

SERGEANT KILLS OFFICER.

PARTICULARS ARE NOT KNOWN.

[BY THE ASSOCIATED PRESS—P.M.]

MANILA, Oct. 17.—First Lieutenant Robert B. Calvert of the Twenty-fourth Infantry, U.S.A., has been killed by Sergt. Taylor of the Twenty-fourth Infantry at Albuera in the province of Leyte.

Particulars of the tragedy have not been received.

EXPRESS COMPANY ORGANIZED.

AUGUSTA (Me.) Oct. 16.—The North American Express Company has been organized for the purpose of conducting a general express business with an authorized capitalization of $25,000,000. J. Berry of this city is named as president.

THE POLITICAL WATCH TOWER

Still hesitating, Councilman George A. Smith told me yesterday that he would require one more day to determine whether or not he will be a candidate for the Republican nomination for Mayor of Los Angeles. "To be, or not to be," he soliloquized, and echo answered "not to be." Just after his hasty return from the Nevada gold fields on Monday, Mr. Smith said he would require two days to think it over, and he still is thinking. Of course, said he, it was purely by accident that he came into the city on the same train that brought Walter Parker back from the East.

The Councilman's concern over the situation that has developed since his departure ten days ago leaves no doubt that he still would like to be Mayor. It is a question with him of finding that he will have delegates in the city convention in sufficient number to give him the nomination.

Already the rival candidacies of Dr. Walter Lindley and Mr. Smith have caused a great deal of confusion in the ranks of the Republican organization. The hide-bound machine workers are waiting to learn the wishes of the bosses, while the more independent ones are taking up the Lindley movement and causing it to assume proportions.

Lindley's close friends think Smith will be a candidate.

Dr. Lindley and his lieutenants are working actively in every ward, ready to place their own tickets in the field at the primaries whichever way Mr. Smith may decide today with regard to his candidacy. Dr. Lindley has had sufficient experience in the game of politics to meet any turn of a possible opponent, and it was predicted yesterday by his friends that he will secure the election of enough delegates to insure his nomination.

The primary election in the city will be held next Tuesday. Indications now are that there will be no precinct caucuses. The Republican City Central Committee at a meeting tonight at headquarters will decide the caucus question. If no caucuses be held, the precinct committeemen in many instances will select the list of delegates to be voted on at the primaries.

Dist.-Atty. Fredericks has advised County Clerk Keyes not to accept or file the certificates of nomination for places on the Democratic county ticket of D. A. Schweitzer for Township Justice, and Joseph F. Chambers and William Frederickson for City Justices. The nominations, according to the opinion of the District Attorney, are not authorized by the election law respecting vacancies. Chambers and Frederickson are the nominees of the Republicans and of the county Non-Partisans, while Schweitzer is the nominee only of the latter organization. While their names will appear on the tickets of the parties that nominated them regularly, they cannot, according to the view of the District Attorney, appear in the Democratic column on the official ballot.

A. S. Vandegrift has been nominated by the Non-Partisan City Central Committee as its candidate for Councilman from the Second Ward. He is manager of the Regal shoe store on Broadway and has been a resident of Los Angeles for several years. This completes the city ticket of the non-partisans.

At last the Eagles have learned where they are "at" with respect to the gubernatorial candidates. They are for three of them. When Bell was nominated by the Democrats, the members of the fraternal order throughout the State hoisted his name at their standard, for wasn't he an Eagle? They whooped it up for Bell as much as they could; threw open their lodge rooms wherever he went, and it looked for a time as if Bell had the Eagle vote by the tail, as it were. Then came a letter from a northern sarle that showed in no uncertain terms that Mr. Gillett also is an Eagle. So they took Mr. Gillett in, and for the sake of having some one to damn, they damned Langdon. Now the official word has come that Langdon, too, is an Eagle, and the birds are "in the air" for fair, with no one in particular as their particular candidate.

The celebrated Vacancy Committee of the Third Supervisoral subconvention of the Democratic county convention continues to distinguish itself in its efforts to have the name of S. T. Eldridge, the Republican candidate, placed on the Democratic county ticket. Three times has it marched up to the Courthouse to file the name of Eldridge, and three times has it marched down again—the last occasion being yesterday, when Deputy Dist.-Atty. Hartley Shaw ruled that the certificate of the nomination of Eldridge was faulty in that it was not accompanied by the approval of the Auditing Committee. There is serious question now if the machine manipulators of the Democratic party, represented by "Eddie" Morris, will succeed in carrying out their contract with the Republican machine to make Eldridge the Democratic nominee.

Samuel Young yet may be the choice of Fifth Ward Republicans for nomination for Councilman from that district. He announced several days ago that he had withdrawn from the contest and it was supposed the organization forces would give the place to Seth Hart. Now the friends of Young are urging him to go before the convention. He has not announced his decision. Republicans of the Fifth are seeking a strong candidate to pit against A. J. Wallace, nominee of the Non-Partisan City Central Committee, who also may seek the indorsement of the Republican city convention.

Milton K. Young, who, according to the Sacramento Bee, is "one of the well-known Republicans" of Los Angeles, is quoted in that paper in support of the candidacy of Theodore A. Bell, gubernatorial nominee of the Union Labor party and of the Democrats. Young is chairman of the Democratic County Central Committee and always has been a member of the party. The Bee's astigmatic and hysterical correspondent in this section has placed several other local Democrats and laborites in the Republican column in an effort to deceive the readers of that paper into the belief that Southern California is going smash onto the Union Labor and Democratic rocks.

Secretary Lissner of the Non-Partisan City Central Committee has cruelly declined to accept the challenge of local Socialists to a duel with words on the question "that Socialism alone can remove corruption from public office." Mr. Lissner says the question has nothing to do with the proposition of the Non-Partisans, "that each city office should be filled by a man chosen solely for his honesty and his ability to perform the duties of that office."

Republican campaign meetings will be held Friday evening at San Pedro, Sawtelle and Gardena, and on Saturday evening at Whittier, Hollywood and Redondo. Candidates for county office will appear at each meeting. Atty.-Gen. Webb and Luther G. Brown will speak at San Pedro, C. J. Noyes at Sawtelle, Congressman McLachlan at Gardena and Hollywood, John G. Mott and Gurney E. Newlin at Whittier, and F. W. Hovey and Luther Brown at Redondo.

Frank Domingues has been requested by the Republican State Central Committee to accompany Congressman Gillett on his trip north this week and to speak in Spanish at Santa Barbara on Thursday, San Luis Obispo on Friday, and Ventura on Saturday. On his return from that trip, Mr. Domingues, who is president of the Latin-American League, will conduct meetings at Puente, Los Nietos, Hollywood, Sherman and other places.

The Non-Partisan County Central Committee has issued an appeal to public-spirited citizens to loan automobiles and carriages for use on Election Day, November 6, in getting out a full vote. It is expected that a large number of volunteers will lend their aid in this way. They have been requested to notify S. C. Graham, chairman of the Executive Committee, No. 424 Merchants' Trust building, at what hours and places their conveyances will be available.

Dr. E. O. Sawyer, independent candidate for Coroner, had the novel distinction during the Blaine and Logan campaign of being chairman of the Executive Committee of the Republican organization of Mason county, W. Va., that nominated and elected the first Republicans to take office after the Civil War. The Democrats were so incensed at Sawyer for his audacity that those of them engaged in business would not furnish his family with supplies. He scratched then for food even as he is scratching now for votes. He is making a good campaign, especially on Pico Heights, where he lives, and ought at least to come out third best in the race.

THE WATCHMAN.

SUNSET

SPEED

is the great consideration in case of sickness, accident, theft or fire. The instantaneous Sunset Telephone service in your home ONLY 5c a day. Think what you are missing. Telephone Contract Dept., Main 47, SUNSET T. & T. CO.

CAPITOL FLOUR

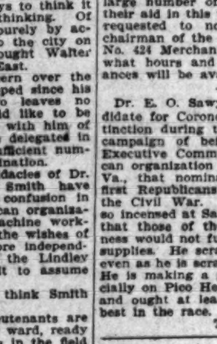

The bread will tell—will prove the superiority of Capitol Flour—every time. Specify "Capitol" when you order and get the BEST.

CAPITOL MILLING COMPANY

LABOR.

CITY FOUNDERS SHUT DOORS ON UNIONS.

Los Angeles Association Which Employs Five Thousand Men Decides They Must Be Free of Outside Bosses—May Lose Few.

THE Founders' and Employers' Association at its monthly meeting last night unanimously adopted a "declaration of independence" of the totemites of the city, and determined to make their establishments, which employ about five thousand workingmen in Los Angeles, "closed shops"—closed against labor-unionites.

This morning in every foundry in Los Angeles the foreman will read to the workingmen the "declaration of independence" of the employer, and the instructions that no union men be employed hereafter. The resolution, which was unanimously adopted, is:

"Please say to your molders that we do not deny the right of any of our men to join the union. We understand that some of our men have signified their intention of doing so.

"We hold the right to make the specifications covering the kind of help we are to hire, and to fill our specifications it requires independent workingmen. So, if any of the men desire to follow the dictates of the union, send them to the office for their time."

The above message will be read in the following shops: Llewellyn Iron Works, Baker Iron Works, Union Iron Works, American Engineering and Foundry Company, Fulton Engineering Works, McCan Mechanical Works, Keystone Iron Works, Washington Iron Works, Western Gas Engine Works, Johnson Machine Company, Los Angeles Foundry Company, United Castings Company, Tennessee Iron Works, Pioneer Boiler Works, James Jones Brass Works, A. S. O'Neil Company, Acme Brass Works, Carse & Co. and the Pasadena Foundry Company.

The gentlemen at the meeting last night signified their intention to no longer employ one member of the Molders' Union. The employers claim that it is not a lockout, although it will have the same effect. They say that they will not employ a member of the union who obeys the dictations of the walking delegates, but that they have no objection to men working for them belonging to unions if they obey the foreman of the job and not the walking delegate.

The recent agitation in the Molders' Union of this city to organize all of the men and call a strike was the cause of the stand taken by the employers last night. There was not one dissenting vote and the motion to stand for free workingmen in their shops passed with a whoop.

A jawsmith by the name of R. A. Sullivan, who hails from hte Union Labor trust in San Francisco, arrived in this city a few days ago and announced that he was going to "do things" to the employers of molders. The man was out of a job in San Francisco, and was told by Czar McCarthy and the rest of that ilk to organize a union in this city or he would be without a job. So the man is here, and has been holding meetings in a hall on North Main street.

He has succeeded in getting a number of the molders to join his union, and he plans to call a strike. The action of the employers nips the plans of the paid hireling in the bud, as not a man who will deal with Sullivan will have a job in the city after tonight. The employers say they are sorry to appear discriminating, but they find that where they permit union men, who obey the orders of the jawsmiths to work in their establishments, there is always trouble brewing; the men are dissatisfied and get the notion in their heads that they should be the boss, and not the man who owns the establishment and pays the wages.

Heretofore the Founders' and Employers' Association has conducted an open shop in which both union and independent workingmen were permitted to work. No questions were asked except if the man could do the work expected of him. In the future the fatal totem sign and a declaration from the employé that he is dictated to by the paid jawsmiths will bar the man from the shops of Los Angeles.

The employers say that they do not expect to lose many men, as only a few of their men have joined the organization, but a large number have attended the meetings, and show decided proclivities toward the totem. These men, who have only been listening to the harangues of Sullivan, are not expected to quit. They will be able to say that they are not members of the union, and as such are independent workingmen.

Arrangements are being made to bring in men from other cities in the event of many of the workingmen quitting. For the last month the organization has been in touch with a number of molders of eastern cities who desire to come to this sunny clime and embrace the opportunity of securing work at their trade, and under far better conditions.

ELECTION FRAUD CHARGED.

UNIONS CLAIM "STUFFING."

[BY DIRECT WIRE TO THE TIMES.]

BROCKTON (Mass.) Oct. 16.—[Exclusive Dispatch.] Charges of fraud, ballot-box stuffing and repeating are made in connection with the recent ballot of the Boot and Shoe Workers' Union for the election of general officers.

It is alleged that the voting of repeaters and suspended members was particularly noticeable in the ballot of the Lasters' and Stitchers' Unions. A special election probably will be called, and Thomas B. Hickey may lose the election.

TOTEMITE GETS COLD SHOULDER

STREET-CAR MEN IGNORE HIS REPEATED EFFORTS.

Out of Sixty Employees He Lures Only Two to His Meeting and All of Them Ignore Two Other Calls. Bellingham Turns Him Down Hard. Circulars Also Ignored.

[BY DIRECT WIRE TO THE TIMES.]

BELLINGHAM (Wash.) Oct. 16.—[Exclusive Dispatch.] G. W. Burton, claiming to represent the Amalgamated Association of Street Car and Electric Employés of America, has been repeatedly rebuffed in his efforts to organize the sixty carmen of Bellingham.

When Burton called the first meeting only two men responded. The second call met with no response and then Burton distributed circulars, but these were ignored.

ISSUES MANY PERMITS.

BAY CITY NEEDS LABORERS.

[BY THE ASSOCIATED PRESS—A.M.]

SAN FRANCISCO, Oct. 16.—Sixty-three building permits were issued yesterday, at a total valuation of $252,400. Of these, thirty-three were for permanent buildings. The demand for skilled labor in the building trades increases daily, and there is a call for many thousand in addition to the 35,000 now at work in the city.

READING RAISES WAGES.

ALL EMPLOYEES AFFECTED.

[BY THE ASSOCIATED PRESS—A.M.]

READING (Pa.) Oct. 16.—The Reading Railway will increase the wages of its engineers, firemen, conductors, brakemen, yardmen and others 5 to 10 per cent., to take effect October 1.

GAVE DIVORCE DINNER.

New York Woman Celebrated Award of Decree Which Separates Her from Her Husband.

[BY DIRECT WIRE TO THE TIMES.]

NEW YORK, Oct. 16.—[Exclusive Dispatch.] Out of the divorce dinner given last night by Mrs. Sophia Florence Diesenger to celebrate the award of the decree which separates her permanently from Albert Diesenger, a Wall-street broker, has grown the Broken Wedding Bell Association.

Mrs. Diesenger's guests, Saturday night, were so delighted with the dinner and the entertainment that they determined to have a permanent organization.

Statisticians at the dinner afterward said that South Dakota and Rhode Island were about evenly represented, while Pittsburgh appeared to lead in point of nativity.

INGERSOLL'S WIDOW WINS.

BOSTON, Oct. 16.—A judgment for $138,000 in favor of Mrs. Eva Ingersoll, widow of Col. R. G. Ingersoll, given by a lower court, was set aside today by the United States Circuit Court of Appeals. The judgment was given in a suit brought by Mrs. Ingersoll to recover an amount alleged to be due for legal services by her husband in the settlement of the estate of Andrew J. Davis of Butte, Mont.

Save 25 Per Cent.

And Get Better Lots!

This is a clear cut business proposition. Everyone admits the standard value of lots in the Figueroa district. Figueroa Boulevard Tract fronts on fashionable Figueroa, on ever popular Hoover street and on one of the o dest thoroughfares in the southwest Florence Avenue. The new Moneta Avenue Line, already completed and soon to be in operation, will reach it at a 5-cent fare. The Gardena division of the Redondo Electric Line and the San Pedro Interurban both run there also.

As a Home Place it Has no Superior

Figueroa Boulevard Tract

Lots Only $425

$50 Down, $10 a Month

This price is lower than you can secure the raw land today. The best class of improvements are in and paid for. Streets are graded and oiled, walks and curbs are of cement and water is piped to lots in large mains. The values here will be advanced 100 per cent the day this land is taken into the city limits under the proposed annexation. FREE EXCURSIONS ALL DAY LONG

Come in and get free tickets and go out today. You cannot afford to wait if you want to get one of these fine lots.

EMIL FIRTH

411-417 Laughlin Building 315 South Broadway

PHONES—HOME 8105, MAIN 2583

PYTHIANS THRONG CITY.

Parade Is Finest Seen in New Orleans.

Fully Forty Thousand Gather for Convention.

Biennial Convention Opens at High Noon.

[BY DIRECT WIRE TO THE TIMES.]

NEW ORLEANS, Oct. 16.—[Exclusive Dispatch.] Pythians now throng New Orleans, uniforms and badges being conspicuous in every part of the city. Tonight it is estimtaed there are fully 40,000 strangers gathered to take part in the great conventions and attendant social and spectacular functions.

The chief event of today from a public viewpoint was the parade of the Uniform Rank this afternoon at 2 o'clock. While only about 3000 men composed this procession, it is regarded as one of the handsomest parades of its kind that has ever passed through the streets of the city. Crowds thronged the thoroughfare, and applause was frequent. The turnout of the uniformed knights tomorrow will be a much larger affair, though less spectacular.

The visiting knights were formally welcomed to the city and State this morning at the Tulane Theater. While the opening of the twenty-fourth biennial convention of the supreme lodge took place at noon, various other sessions, including that of the Supreme Temple, Rathbone Sisters, also convened. Drills and contests were features of the day at Camp Carnahan. Visitors continue to arrive on every train.

Supreme Chancellor Charles E. Shively reached the city yesterday from his home in Richmond, Ind., and immediately assumed the duties of his office. Supreme Vice-Chancellor Charles A. Barnes, the logical successor at this convention of Supreme Chancellor Shively, also arrived, accompanying part of the Pythian delegation from his home in Illinois.

The majority of the companies of the Uniform Rank, who have been expected for the past two or three days, got in, some of them reaching the city last night. More than one of these companies reached the city from ten to twelve hours late. Nearly all of them came on special trains, which were made up in the State which they represented.

Several delegations of the Rathbone Sisters, an organization of the Knights of Pythias, arrived in the city yesterday and with the contingent already in New Orleans will make the largest attendance upon a biennial convention in the history of the order.

Last night at a meeting of the subordinate lodge of the grand domain of Louisiana, the rank of page was conferred upon 125 candidates for membership in the order. The meeting was largely attended by visiting Knights.

Not all of the uniform rank have yet arrived. While several thousand men are now in camp, a thousand more are expected. Several belated trains are scheduled to arrive in the city in the morning.

In the evening an informal reception was tendered the Pythians in the Palm Garden at the St. Charles Hotel. It was also largely attended by the Rathbone Sisters.

This morning a public welcome will be extended the Pythians and addresses will be made in the Tulane Theater by Gov. Blanchard, Mayor Behrman, and Grand Chancellor Howard Lytle of the Grand Lodge of Louisiana at 10 o'clock. At 11:30 o'clock the twenty-fourth biennial convention of the Supreme Lodge of the Knights of Pythias will be opened.

Yesterday afternoon the general parade of the uniform rank, one of the principal features of the encampment, took place.

ORDERS CONSOLIDATE.

INCLUDE 127,000 MEMBERS.

[BY DIRECT WIRE TO THE TIMES.]

NEW ORLEANS (La.) Oct. 16.—[Exclusive Dispatch.] The two woman's Pythian orders, the Rathbone Sisters and the Pythian Sisterhood, will be consolidated as a result of the convention here. An agreement was practically reached today after the committee conferences from the two bodies headed by Mrs. Lydia A. Monroe of Riverside, Cal., president of the Rathbones, which body has a membership of 120,000, and Mrs. Adams of Massachusetts, president of the Pythian Sisterhood, which numbers 7000.

CONFER SUPREME DEGREE.

CONTESTS ARE IN SECRET.

[BY THE ASSOCIATED PRESS—P.M.]

NEW ORLEANS, Oct. 16.—More than six thousand uniformed Pythians, many of them mounted, paraded in militarfy formation today in honor of the biennial encampment which began yesterday. About 20,000 visitors came to New Orleans by train to see the pageant.

The Supreme Lodge, Knights of Pythias, held its first business session today. The supreme degree was conferred on several delegates at this meeting but the names of recipients were not announced. After organizing the lodge adjourned and will begin its discussions tomorrow.

Tonight was held the contest of companies of the uniform rank for the best exemplification of the ritual. It was announced that the names of the contesting companies are to be kept secret.

The Pythian convention was fully inaugurated today, proceeding simultaneously in several departments. These included the encampment of the uniform rank, the opening session of the Supreme Lodge and the opening exercises of each of the three following: Convention of Supreme Temple, Rathbone Sisters, Grand Keepers of Records and Seals Association and National Pythian Educational Association.

The business sessions occupied the morning hours, while the afternoon was given over to the general parade of the uniform rank. Several thousand visitors came into the city to watch the Pythians march. It was estimated that about 4000 uniformed men were in line.

54,600 Meals Did Him No Good

How One Man Wasted 50 Years of His Life. Thousands Like Him

"What's the use of eatin,' anyhow?" said the scrawny dyspeptic to his rotound, prosperous-looking friend. "Here I've been eatin' three times a day, and sometimes twice a day, for 50 years, and look at me. I'm rawboned and skinny, still at the bottom of the ladder, sour on the world, and a pessimist. I know it, and I can't help it. If I had it to do over again, though, I would take care of my stomach, for I don't believe I every really relished a meal in my life, not even mother's Christmas dinners, and I firmly believe that my way of eating, or whatever it was, brought along with it darkness and impossibility of success."

"You're right," nodded his companion. "Of course, that isn't always the case. But in this age we must not only 'Trust in the Lord and keep our powder dry,' but we must swallow sunshine with our food. Cheerfulness, especially while eating, which is the most essential act of man, is as necessary to him as sunshine is to the flowers. Nothing normal can be produced in darkness.

"But this is what you haven't been doing, Mr. Dyspeptic. Your brain and your stomach, remember, are twins, and you have to treat them accordingly. Why not start now and repair the damage you've done. It is never too late, you know."

"You mean at my age? And suppose you can't always get the sunshine?"

"Absolutely, yes. Science has made it possible to get the sunshine, the health and the strength that your stomach needs, all put up together in little tablets. They cal lthem Stuart's Dyspepsia Tablets, the most effective tablets in the world for this very thing. One ingredient in these tablets digests 3000 grains of food without the help of the stomach. Two tablets after each meal can do more work, quicker work and better work, in digesting a heavy meal, than the stomach can itself. The stomach need not work at all. Stuart's Dyspepsia Tablets do all the work and gives your jaded stomach a rest, the rest it needs. Meanwhile you cure yourself of brash, irritation, burning sensation, heartburn, sour stomach, acidity, fermentation, bloat, and the worst cases of dyspepsia and indigestion. You get rid of these for all time. And then, besides, you can eat all you want and whenever you want, and you will also relish mother's Christmas dinners if you will take Stuart's Dyspepsia Tablets after eating. That's the sunshine I was talking about. Then your face will reflect the internal change going on, you'll be more energetic, your mind will be clearer, you will have more confidence in yourself, you'll be happier, and you'll be yourself again.

"Your heart will change and you'll feel rosy. You'll enjoy your meals—and live. Let's walk down to the drug store and let me introduce you to one little package of these Stuart's Dyspepsia Tablets. You can get them at any drug store in the world for only 50c a package. It is worth it, Mr. Dyspeptic."

High Grade Watch For Evening Use

We wish to announce the arrival of a shipment of very exclusive designs and are watch for evening use. These are very exclusive designs and of the highest quality. Prices range from $5 up.

Mansur & Scott Co.

Los Angeles Office of THE San Francisco Chronicle

RAMONA BOOK STORE

516 South Broadway

—TELEPHONE HOME 1447

Advertisements and Subscriptions Received

W. M. HINCKLEY . . . Manager

Keeley Cure

1022 SOUTH FLOWER HOME PHONE 1447

There is release for all from liquor habit if they but take Keeley Cure. An easy, quick, pleasant treatment. We shall be glad to you to call and investigate.

LADIES' PURSES $2.50

A new showing. Some beauties with apartments, for carrying Toilet articles, memos, etc.

J. ABRAMSON, Jeweler and Silversmith 133 So. Spring.

Ocean Steamships

North-German Lloyd

FAST EXPRESS SERVICE

PLYMOUTH—CHERBOURG—BREMEN

Kronprinz Cec. W. sails 9 a.m.
Kaiser Wm. II Nov 20 9 a.m.
W. II Nov 20 9 a.m.
Kaiser Ltse 4 p.m.

TWIN-SCREW PASSENGER SERVICE

PLYMOUTH—CHERBOURG—BREMEN

*Chemnitz Oct 30 10am
*Bras'r Nov. 6 10am
*Bremen Nov 13 10am
Friedrich Nov 20 10am
*Bremen direct.

MEDITERRANEAN SERVICE

GIBRALTAR—NAPLES—GENOA

K. Luise Oct. 27 11am
K. Albert Nov 24 10am
P. Irene Dec. 1 11 am
K. Luise Dec 8

NORTH GERMAN LLOYD TRAVELERS CHECKS GOOD ALL OVER THE WORLD

From Bowling Green, 34 and 36 Broadway, NEW YORK. ROBERT DOLLRUHS & CO., Gen. Agts. NEW YORK. ROBERT DOLLRUHS & CO., 34 and 36 BROADWAY, NEW YORK. OAKLAND, CAL.

WEDNESDAY, OCTOB

MEETING OF THE BANKERS.

American Financiers Gather in Annual Convention.

Trust Company Section Has Important Session.

Showing of Growth Made by the Secretary.

[BY THE ASSOCIATED PRESS—P.M.]

ST. LOUIS, Oct. 16.—The American Bankers' Association convened today for its thirty-second annual convention when the trust company's section was called to order at the Olympic Theater, simultaneously with the gathering of the savings bank section at Schuyler Memorial Hall. The meeting of the convention, as a whole, will not take place until tomorrow.

Hundreds of prominent bankers, representing every State and Territory, as well as the United States dependencies, are here as delegates, and officers of the association place the total attendance, including delegates and unaccredited visitors, at 4000.

The principal meeting today was the eleventh annual assembly of the trust company section, which was called to order by Clark Williams, vice-president of the Columbia Trust Company of New York and president of the section. President Williams delivered his annual address, saying, in part, as follows:

"We are a part of the warp and woof of the financial fabric of the country, and it is to our interest to stand as an integral part of the American Bankers' Association, which aims to bring within its fold the financial power of the United States.

"The function of national, interstate banks and trust companies are cooperative, rather than competitive, and it is also a satisfaction to recognize in this common association the evidence of a friendly independence between these classes of institutions.

GOOD FROM CATASTROPHE.

"Some good may come from the catastrophe of the Real Estate Trust Company failure at Philadelphia and the Stensland Bank at Chicago, if only in the practical lessons we may learn. Nothing could more clearly demonstrate the wisdom of the policy in advocating adequate supervision. It seems to have been so lacking in this particular case that the trust companies of Pennsylvania are considering the advisability of calling a general convention to demand relief from present unsatisfactory conditions.

"With the insurance investigations as a background and with the knowledge of the circumstances surrounding the failures at Chicago and Philadelphia, there has come an awakening of public sentiment, which demands a keener appreciation of responsibility by those having in their care the affairs of our financial institutions.

"Not only by formal report," said the speaker, "but by requiring their frequent personal examination of the loan securities and loans, our clerks must feel a responsibility that would take them further than personal loyalty to their officers. Employment in a trust company imposes as well a trust to the patrons of the institution and to the public at large. These men are human. Their first impulse is to reveal wrongdoing and depredation in the easiest way—'it is none of my business.' It is our duty to assure them that it is their business and to make it possible for them to do their full duty.

"I do not advocate a system of tatting, but rather an honor system, that may save the clerk at least his self-respect and our institutions pecuniary loss."

COMPTROLLER FAVORS "BONDS."

The convention was then addressed briefly by William B. Ridgeley, Comptroller of the Currency. He said in part:

"There should be the closest bond of sympathy, even if there is friendly rivalry, between the national-bank system, State banks and trust companies. There is a place for each kind of bank, and each has a field. It is not so much a question of quantity of banking business done as it is the quality done. Whatever success the trust companies of the United States have achieved has not been especially because they were wisely managed and because they were honestly managed, and they have made a remarkable record."

The following resolution, introduced by Festus J. Wade of St. Louis, first Vice-president of the section, was adopted:

"Resolved, that should a commission or committee be appointed by the American Bankers' Association to formulate a plan to be recommended to Congress for the purpose of creating a credit or emergency currency, that such a commission or committee, if appointed, should have, as some of its members, a sufficient number of trust company officials to represent the importance of the trust companies as financial institutions."

SHOWING OF GROWTH.

The annual report of Secretary James R. Branch, New York, showed that 112 trust companies were added to the rolls since September, 1905, enlarging the present membership to 718, the largest in the history of the section.

In the annual report of the Executive Committee, which was submitted by Chairman Phillip S. Babcock, vice-president of the Colonial Trust Company of New York, one of the important matters considered was the necessity of devising some plan for safeguarding the issue of municipal securities. A committee of three was appointed to act jointly in conjunction with the Executive Committee in bringing about some feasible and proper plan for safeguarding the issuance of municipal securities.

The report of the Committee on Betterment and Protection for Municipal Securities was delivered by Chairman H. P. McIntosh, president of the Guardian Savings and Trust Company, Cleveland, O.

Perry Jay, Bank Commissioner for the State of Massachusetts, addressed the convention.

Considerable opposition developed at the session of the Currency Reform Conference, held at the Jefferson Hotel, before the following resolution were adopted:

"Resolved, That the several plans proposed and submitted to this currency conference be referred to the Executive Council of the American Bankers' Association without recommendation.

"That the council be requested to refer the plans and their subject matter back to a committee, to be known as the special legislative committee, said committee to be composed of the members of this currency committee, together with one member representing each now represented in said conference, and the members of the special committee of the Chamber of Commerce of New oYrk City and a repre-

t.
Tract
Lots
nly $425
own, $10 a Month
ower than you can secure
day. The best class of im-
nd paid for. Streets are
and curbs are of cement
in large mains. The val-
100 per cent the day this
its under the proposed
NS ALL DAY LONG
y. You cannot afford to wait
TH
South Broadway
2543

h Grade Waists
For Evening Wear
ish to announce the arrival of a
ment of very exclusive high grade
and net waists for evening wear.
e are very exquisitely designed
the highest quality. Prices
from $5 to $30.
Silk Co.
124-5 Spring St.
SUNSET MAIN 1274

s Angeles Office of
THE
an Francisco
Chronicle
MONA BOOK STORE
16 South Broadway
LEPHONE HOME 1078

vertisements and
Subscriptions
Received
M. HINCKLEY - - - Dealer

THE
Keeley
Cure
022
UTH
OWER HOME 'PHONE 22
is release for all from
habit if they but take
Cure. An easy, quick, p
tment. We shall be glad
call and investigate.

DIES' PURSES $2.50 U
w showing. Some beau
apartments, for shop
articles, memos, etc.
J. ABRAMSON,
Jeweler and Silversmith.
133 So. Spring.

Ocean Steamships
rth-German Lloyd
FAST EXPRESS SERVICE
MOUTH—CHERBOURG—BREMEN
New York ... Kronprinz Wilh. II ...
Nov 6 10 a.m. K. Wilh. II ...
Nov 20 9 a.m. Main ...
Dec 4 10 a.m. K. Wilh. II ...
-SCREW PASSENGER SERVICE
MOUTH—CHERBOURG—BREMEN
New York ... Main ...
Oct. 25 10am Chemnitz Dec 4
Nov. 8 10am. *Rhein Dec 11
Nov 15 10am *York —Dec. 18
Nov 22 10am
n direct.
EDITERRANEAN SERVICE
IBRALTAR—NAPLES—GENOA
Oct. 27 11am K Albert Jan 5
Nov 10 11am Prinz Joach Jan 19
Dec. 1 11 am Neckar Feb 2
Dec 15 11 am
GERMAN LLOYD TRAVEL
KS GOOD ALL OVER THE W
Frisco, M and 4th st. Portland
ERICH & CO., Gen. Agts. PACIFIC
YORK. ROBERT DOLLAR CO.
WAY, OAKLAND, CAL.

MEETING OF THE BANKERS.

American Financiers Gather in Annual Convention.

Trust Company Section Has Important Session.

Showing of Growth Made by the Secretary.

[BY THE ASSOCIATED PRESS—P.M.]

ST. LOUIS, Oct. 16.—The American Bankers' Association convened today for its thirty-second annual convention, when the trust company's section was called to order at the Olympic Theater, simultaneously with the gathering of the savings bank section at Schuyler Memorial Hall. The meeting of the convention, as a whole, will not take place until tomorrow.

Hundreds of prominent bankers, representing every State and Territory, as well as the United States dependencies, are here as delegates, and officers of the association place the total attendance, including delegates and unaccredited visitors, at 4000.

The principal meeting today was the seventh annual assembly of the trust company section, which was called to order by Clark Williams, vice-president of the Columbia Trust Company of New York and president of the section. President Williams delivered his annual address, saying, in part, as follows:

"We are a part of the warp and woof of the financial fabric of the country, and it is to our interest to stand as an integral part of the American Bankers' Association, which aims to bring within its fold the financial power of the United States.

"The function of national, interstate savings and trust companies are coöperative, rather than competitive, and it is also a satisfaction to recognize in the common association the evidence of a friendly independence between these classes of institutions.

GOOD FROM CATASTROPHE.

"Some good may come from the catastrophe of the Real Estate Trust Company failure at Philadelphia and the Homeland Bank at Chicago, if only the practical lessons we may learn. Nothing could more clearly demonstrate the wisdom of the policy of affording adequate supervision. It seems to have been so lacking in this unfortunate case that the trust companies of Pennsylvania are considering the advisability of calling a general convention to demand relief from present unsatisfactory conditions.

"As the insurance investigations are in the background and with the knowledge of the circumstances surrounding the failure at Chicago and Philadelphia there has come an awakening of public sentiments which demands a closer appreciation of responsibility in those having in their care the affairs of our financial institutions.

"We say by formal report," said the speaker, "but by requiring their own personal examination of the securities and loans, our clerks will feel a responsibility that would go further than personal loyalty to their officers. Employment in any company imposes as well a duty to the patrons of the institution and to public at large. These should mean. Their first impulse in wrongdoing and depredation would be overcome by the sense of duty, and they answer their duties in the easiest way—"it is business." It is our duty to see that it is their business to make it possible for them to do their duty.

"I not advocate a system of tattle-tale, rather an honor system, that will make the clerk at least his self-respect our institutions pecuniary

COMPTROLLER FAVORS "BONDS."

Attention was then addressed by William B. Ridgeley, Comptroller of the Currency. He said in part:

"There should be the closest bond of sympathy, even if there is friendly rivalry between the national-bank and state banks and trust companies. There is a place for each and every bank, and each has a field. It is not so much a question of quantity of banking business done as it is the quality done. Whatever success the trust companies of the United States have achieved has not been especially because they were wisely managed or because they were honestly managed, and they have made a remarkable record."

The following resolution, introduced by Thomas J. Wade of St. Louis, first vice-president of the section, was adopted, that should a commission or committee be appointed by the American Bankers' Association to formulate a plan to be recommended to Congress for the purpose of creating a credit or emergency currency, it is the sense of this convention that such a commission or committee, if appointed, should have, as some of its members, a sufficient number of trust company officials to represent the importance of the trust companies as financial institutions."

GROWING OF GROWTH.

The annual report of Secretary Thomas R. Branch, New York, showed that 118 trust companies were added to the rolls since September, 1905, enhancing the present membership to 1,000, the largest in the history of the section.

In the annual report of the Executive Committee, which was submitted by Chairman Phillip S. Babcock, vice-president of the Colonial Trust Company of New York, one of the important matters considered was the necessity of devising some plan for safeguarding the issue of municipal securities. A committee of three was appointed to act jointly in conjunction with the Executive Committee in bringing about some feasible and practical plan for safeguarding the issue of municipal securities.

The report of the Committee on Better Protection for Municipal Securities was delivered by Chairman H. P. Dimmick, president of the Guardian Savings and Trust Company, Cleveland.

Curtis Jay, Bank Commissioner for the State of Massachusetts, addressed the convention.

Considerable opposition developed at the session of the Currency Reform conference, held at the Jefferson Hotel, before the following resolution were received. That the several plans be referred and submitted to this currency conference be referred to the Executive Council of the American Bankers' Association without recommendation.

That the council be requested to report plans and their subject matter to a committee, to be known as the national legislative committee, said committee to be composed of the members of this currency committee, together with one member representing each of the State Bankers' Associations now represented in said conference, and the members of the special committee of the Chamber of Commerce of New York City and a representative of trust companies with the incoming president of the American Bankers' Association as its chairman."

"That said committee should meet at the Auditorium in the city of Chicago, Tuesday, November 20, 1906, to consider the subjects so referred and to formulate and draft a bill or bills to submit to Congress for enactment at its next session.

"Resolved, That it is the sense of the conference that the present supply of currency is inadequate for the needs of our growing country.

"That the said currency is not sufficiently flexible to fill the requirements of our agricultural sections.

"That certain changes in our existing banking laws are necessary and expedient.

"That Congress be requested to pass laws tending to the correction of these conditions."

The La Fayette

Wedding Silver

We are showing the most important collection of Sterling Silver

Spoons Forks and Knives

to be found in Southern California.

Get Our Prices

S. Nordlinger & Sons, Jewelers, Established 1869.
323 S. Spring St.

Phones—Exchange 315

DIAMOND COAL CO.

235 WEST THIRD STREET

SILVEIRA IS STILL MISSING.

HIS LAWYER CONFERS WITH SENOR CEBALLOS.

Allegations Are Made That Absconding Banker Had no Connection With Revolution, but Was Under Suspicion of Liberals for Traffic in Soldiers' Warrants.

[BY THE ASSOCIATED PRESS—A.M.]

NEW YORK, Oct. 15.—Manuel Silveira, the Cuban agent whose disappearance, it is alleged, has precipitated the failure of Ceballos & Co., bankers of this city and Havana, had no part in financing the Cuban revolution, according to Capt. Cassily Cook.

Capt. Cook came to this city in the capacity of counsel of the Cuban revolutionary party.

Capt. Cook said that he had investigated the trafficking of Manuel Silveira and others in the Cuban soldiers' warrants, and from the statements of members of the junta and others he was convinced that the true motive for Silveira's flight had not been published. Silveira had, he said, bought soldiers' claims against the government having a value of some $3,000,000. For these he paid from 6 to 20 cents on the dollar, reaping handsome profits for himself and others for whom he operated. Silveira, he says, had been marked by Liberals for investigation, and he knew that the investigation would result in exposure. It was this, according to the statement of Capt. Cook that led to the flight of Silveira.

A conference which may lead to the announcement in a short time of the whereabouts of Manuel Silveira was held yesterday between Juan O'Farrill, ex-Secretary of State of Cuba, and Juan M. Ceballos, at the latter's office, No. 27 William street. Señor O'Farrill was special counsel for Silveira in some recent litigation.

As to the whereabouts of the steamer Carmelia, which carried from Havana the man whose alleged embezzlement of $1,000,000 was given as the cause of the Ceballos failure, there was no news to solve the thirteen-day mystery.

VATICAN ANSWERS FRANCE.

Charges Made by Republicans Are Refuted by the Pope's Organ.

[BY THE ASSOCIATED PRESS—A.M.]

ROME, Oct. 16.—The Observatore Romano today published a semi-official article saying that the French cabinet is preparing to attack the Vatican at the reopening of the chamber of deputies by accusing it of engaging in a conspiracy with the Monarchists to overthrow the Republic and giving the following statements as proof of its charges:

"That the Royalist Press, which opposed the late Pope Leo XIII approves of Pope Pius X.

"That the royalist leaders urge the Pope to support the religious movement in France.

"That the Pope granted an interview to the royalist organ, the Gaulois."

The Observatore Romano answers these allegations by stating Pope Pius X, like Pope Leo XIII, loyally accepts the Republic.

SOCIALIST BEGS HELP.

CHICAGO, Oct. 16.—[Exclusive Dispatch.] Joseph M. Patterson has issued a circular to the Socialists appealing for help in getting out his Socialistic daily paper which begins publication next week. Here are some of his suggestions:

"Tell us any true account of case of capitalist oppression which you know.

"Be sure about your facts—be dead sure.

"Tell us of any case you know of where a worker has been unjustly discharged or where he has been injured owing to lack of protective appliances."

3c Each for Silver Plated Teaspoons and Sugar Shells Annex Today

BUTH PHONES EXCHANGE 337
The Broadway Department Store
BROADWAY COR. FOURTH. LOS ANGELES. ARTHUR LETTS, PROPRIETOR

Enamelware Sale
Continues in the Basement
Today
Big Savings

Selling Men's $17.50 Suits at $12

That sounds ridiculous, doesn't it, at this time of the season? That's just what we're going to do today, for it is at the beginning of the season that low prices mean most.

It's such moves as this that has made The Broadway Clothing Store the busiest clothing store in Los Angeles, and that has lodged here one of the largest clothing businesses west of Chicago.

A great many suits that are worth $17.50 will be out today at $12.00. Styles to rival custom made clothing; nobby, effective cuts, up-to-date patterns in stylish all wool worsteds, velours and Scotch tweeds.

Swell plaids, checks, stripes, mixtures and plain colors.

PLENTY OF BLUE SERGES

Both single and double breasted styles, suits with strong individuality, perfect fitting broad, hand padded shoulders.

Suits that are made to fit and stay fit. Sizes for men and young men of all builds and proportions, including the famous Clothcraft and Henry J. Brock's makes. $12.00 today. Second floor.

MEN'S $2.00 PANTS $1.25 PAIR

Pants that are made of handsome worsteds, tweeds and cheviots; perfect fitting styles; sizes 31 to 42 waist. $1.25 will give wings to a good many of them today. Second floor.

$3.50 FOR THE BOY'S NEW WINTER SUIT

Natty knee pants styles, strong, good materials; nobby patterns and colors. Boyish effects for the little fellows up to 8 years; double breasted manly styles for larger boys up to 16 years. A leader today, second floor, $3.50.

BOYS' 49c OVERALLS 29c
Made strongly of blue and white striped drilling, large bib; sizes 7 to 15. Today, second floor, 29c.

BOYS' $1.00 SWEATERS 69c
Made of fine all wool yarn, striped or plain; turtle neck; sizes 24 to 34. $1.00 values today 69c.

Men's Fall Hats $1.00

Fur felt hats in very good styles for fall wear, $1.00 is a very low price. Men, if you just knew what good hats there are here, how many there are, what different styles, and what little prices they're marked. But if you did know, there wouldn't be any use of our telling you, and this advertisement is to let you know what swell telescope, four-dent, crush and negligee shapes there are here in soft hats at $1.00. Silk trimmed Derbies, too, in black only. See them, second floor, today, at $1.00.

Then there are Men's Automobile and Motorcycle caps at 98c, $1.25 and $1.50, and a splendid line of Men's Hats at $1.98 that compare favorably with most $2.50 hats.

75c SCRATCH FELT SAILORS 50c
Fine for boys or girls, either blue or red. Second floor, today, at 50c.

BEST BUTTER 2-LB. ROLLS 58c
The butter business of town centers in our Independent Grocery Store, fourth floor. For today it's Premier brand butter, 2-lb. rolls 58c

COFFEE 31c LB.
Our Old Government Java, the coffee of quality. 4th floor, 31c lb.

BACON 17c LB.
Fancy Eastern breakfast bacon, Fourth Floor.

CREAM CHEESE 17c LB.
Fancy California cream cheese, lb. 17c. Fourth floor.

GREEN OLIVES 10c JAR
California green Queen olives, 12 ounce jar, fourth floor, 10c.

Pound California white figs, 10c.

WORTHY LINENS
Attractive Price Helps for Wednesday Linen Day

Ask your neighbor about the dependability of Broadway linens. We've stepped into leadership in this line. These linen days are important from a price point.

Third Floor.

CREAM DAMASK 49c—64-inch heavy weight union linen; assorted patterns; the kind that wears and washes well. For today, special, yard, 49c. Third floor.

70c DAMASK 55c YARD—White, 70-inch, closely woven; satin finish, neat patterns; 70c value, today, yard, 55c. Third floor.

SCOTCH DAMASK $1.25 YD.
72-inch extra heavy all linen Scotch damask; pretty floral designs; $1.50 grade, today, third floor, yard, $1.25.

$1.50 NAPKINS $1.35.
18-inch square napkins; all linen, satin finish; pretty patterns; $1.50 grade, today, $1.35 dozen.

15c HUCK TOWELS 11c.
Size 23x47 inches.

12½c BATH TOWELS 9c
Bleached, soft, absorbent.

Some Big Lace Values

Valenciennes 5c Bolt

Exceptional lace values for today. These Vals are just here. Another triumph for Broadway merchandising, and a splendid opportunity for you to save money and get the laces you want. Such laces as would generally sell at 10c a dozen yards. Well woven edges, fine meshes, in widths of half an inch; 12 yards to the bolt, 5c a bolt today. Aisle 2.

POINT D'ESPRIT 69c YARD

Fine Point d'Esprit in white, pink, lavender and light blue, 45 inches wide; has a fine embroidered dot in self colors. It will fill many a want, at 69c, instead of 98c to $1.49 a yard.

ALLOVER LACE AT 98c—Pretty 18-inch allovers in baby Irish effects, in cream and white, firmly woven. Very pretty designs; $1.25 to $1.75 values. Today, aisle 1, 98c yard.

HEAVY CLUNY LACE 8c
In insertions only; 8 1-3c and 10c values; firmly woven, open and closed designs; some 4 inches wide. Today, aisle 1, 5c a yard.

LACE AT 4c YARD
Including some good 6¼c and 7½c values, Normandy and Point de Paris lace in edges and insertions; some 3½ inches wide. Today, in aisle 1, 4c yard.

$1.25 Cotton Blanket 98c

It's a good 11-4 cotton blanket, full size, extra weight and extra value at $1.25. Choose from white, tan or gray, with neat colored borders. Soft comfortable blankets today, third floor, pair, 98c.

IT'S WELL TO KNOW that we have the largest stock of bedding on the coast. It's a fact, and price comparisons prove it's the best place to buy all your bedding. Try it today.

OUR SHADE DEPARTMENT
It's ready to serve you at a moment's notice. Samples and estimates on application. Third floor.

Today's Notion Savings

FANCY BUTTONS 3c DOZEN—Pearl, metal and bone buttons; colors to match most any fabric; many worth 49c dozen. Today, rear aisle 2, dozen 3c.

HOSE SUPPORTERS 25c—Silk and lisle hose supporters, plain and fancy frilled web; strong elastic; well made; all colors; splendid values at 35c. Today, pair, 25c.

KNITTING COTTON 4c—White and colors. Today, the ball, 4c.

3c CURLING IRONS 2½c.

MARCEL HAIR WAVERS 17c PR.

Mennen's Talcum . 10c

It's the regular 25c size; the Mennen's borated talcum. Broadway regular cut price, 15c. It's a drug leader for today, aisle 5. We reserve the right to limit quantities.

Quarter Thousand Envelopes 25c

A quarter thousand of XXX envelopes, size 6¼ and extra good quality at the regular price of 50c. Today, rear of aisle 5, box 25c.

Dies and Monogram

Give individuality to your stationery. Our facilities for this work enable us to turn out artistic, original designs. Scores of samples here that may prove suggestive. See them.

Distinctive Stationery

Something you want but find it hard to secure. We'll work you out some original design that will lend individuality to your correspondence. Our business stationery, too, is distinctive.

FORD SMITH & LITTLE CO.

No. 313 South Broadway — Next Door To the "Ville"

CASH OR CREDIT
Our Prices are the Same
Eastern Outfitting Co.
620-628 South Main St.

GOODYEAR RAIN COAT CO.
One-Half Off on Cravenettes 210 S. Broadway

WHOOPING COUGH

and croup are best cured by the famous Dr. Bull's Cough Syrup. It is a sure preventive of whooping cough and croup. Thousands of mothers save their children from hours of torture and threatening death by its timely use.

"I gave Dr. Bull's Cough Syrup to my children for whooping cough and only used two bottles for three children, and it cured them. After only two or three doses they began to get better. I have recommended

DR. BULL'S COUGH SYRUP

to my neighbors and they, too, like it very much." Mrs. Sarah Burton, 942 Mallory Ave., Portland, Ore.

SAMPLE SENT FREE

to all readers. We want you to have absolute confidence in Dr. Bull's Cough Syrup and, to that end, will send you a sample free, if you will write for it and mention this paper. Address A. C. MEYER & CO., Baltimore, Md.

Beware of the Substitute.—Do not buy a substitute claimed to be "just as good" as Dr. Bull's Cough Syrup. It is not so. Buy Dr. Bull's Cough Syrup, and you will not be disappointed in a cure. Sold by all druggists. Price, 25c., 50c, and $1.00.

FURNITURE

Our motto: The best goods for the least money. Watch for our special ads. Wednesdays and Sundays.

R. W. PIERCE FURNITURE CO.
203-205-207 North Spring St.

Closing out clothing stock of Jones & Meyer at
THE MAY CO.
460 South Spring Street

"Better Values Than Ever"
New Fall Suits $15
Kahn's 457 So. Broadway

320 South Spring Street
Broadway and Fifth St.

Special Values at Both "Owl" Stores--for the rest of this week

MATTING SUIT CASE $3.50 INSTEAD OF $4.50
These cases are extra desirable for ladies' use. They are very neat in appearance, light to carry, yet substantial and strong. They come in Japanese matting, strongly bound with leather, with extra heavy reinforcement at each corner, fitted with brass clasps and lock, have convenient handles, are well lined, with inside straps. These cases are 24 inches long and a most convenient size. For the rest of this week they are on sale at both "Owl" stores at $3.50 instead of $4.50.

LADIES' HAND BAGS AT SPECIAL PRICES
Extra strong valued in ladies' handbags just now at both "Owl" stores. If we should quote prices you would hardly believe them possible. We are having a clean-up of odds and ends in this line, and it's our wish to get rid of every bag, regardless of price or value. All are marked in plain figures. Step into either "Owl" store and see for yourself. You'll likely pick up just what you have been looking for, at far below its value.

TOILET SOAP 10c INSTEAD OF 5c
This lot consists of odds and ends in toilet soaps—many good kinds, not one but is thoroughly reliable. To clean up the lot we will charge you, the rest of this week, only 5c for regular 10c values. On sale at both "Owl" stores.

ALCOHOL STOVES 78c INSTEAD OF $1.00
These stoves generate gas from alcohol and burn this gas—not the alcohol itself. For this reason they are very economical to use. Further, they give more heat than ordinary alcohol stoves. They are just the thing for the nursery or the sick room. On sale this week at both "Owl" stores at 79c instead of $1.00.

SHOWER BATH SPRAYS 79c INSTEAD OF $1.25
These bath sprays are very substantially made and will give good service. They come with extra heavy, large, white, rapid flow tubing. The sprinkler is nickel plated, with a special arrangement which admits of easy cleaning. The bulb where the spray attaches to the faucet is extra heavy. On sale for the rest of this week at 79c instead of $1.25.

LESLEY'S TALCUM 5c INSTEAD OF 10c
This Talcum Powder is well known to "Owl" patrons. Thoroughly reliable and especially recommended for infants' use. Generous sized cans at 5c instead of 10c, at both "Owl" stores.

PLAYING CARDS 8c INSTEAD OF 15c
These are "Crow" playing cards. Good size, good weight, come with either red or blue backs. 8c instead of 15c this week, at both "Owl" stores.

VIOLET AMMONIA 17c INSTEAD OF 25c
This is "Owl" Violet Ammonia—a toilet necessity, for use with the bath. Scents it delightfully, adds to its refreshment—17c instead of 25c this week, at both "Owl" stores.

SKIN SOAP 10c INSTEAD OF 25c
This is Burton's Medicated Skin Soap, packed three cakes to a box. It heals soreness, prevents eruptions of the skin, makes it soft and pliable. Burton's Soap is a splendid value at 25c a cake. For the rest of this week it's on sale at both "Owl" stores at 10c a cake.

"Dictator of Drug Prices"

THE OWL DRUG CO.

SPORTING PAGE.

MONEY EASY FOR O'BRIEN.

Knocks Out Fred Cooley and Jim Tremble.

First Lasts Three and Second Nine Rounds.

Second Prelim so Rotten It Was Funny.

Jack O'Brien nearly punched the heads of Fred Cooley and Jim Tremble before a big house full of sports at the Pacific Club last night, and easily proved that he is one of the best fancy boxers in the country. Incidentally he showed Cooley up as a big dub and proved that Fred's reported knockout of O'Brien in two rounds was very much of a fluke. Tremble made a better showing than Cooley, but the fact that he was knocked down four times in the eighth round, and twice the ninth, shows just about how much chance he had with O'Brien.

O'Brien was to stop both men in ten rounds each, and he finished Cooley in three and Tremble in nine. Both men were counted out, and while they were not knocked senseless, neither was on his feet at the referee's count of ten, and were practically knocked out. Some of the sports howled at both decisions of Referee Robinson, but there was no question about either knockout.

Talk about Abe Attell's fancy boxing. Take a look at Jack O'Brien in action, and you will wonder in how many places he could hit a fighter without the fellow knowing it until after he felt the smash. He made monkeys out of both men, for Cooley is a real dub, and Tremble was so dazed by O'Brien's footwork and the number of hits he shoved in his face when he was looking, that he spent the most of his time ducking and clinching. He came out of the scrap with a very bloody nose and equally as badly beaten as Cooley.

This ripe one advertises on his pugilistic letter-heads that he knocked O'Brien out in two rounds in Toledo, O., but after seeing Mister Cooley fight last night, one is forced to believe that he either hit Jack with an ax when he wasn't looking, or pushed a house over on him when he was asleep. No one could think how he could do it any other way. O'Brien took him on first and after feinting him into a trance in the first minute of the first round, knocked him down with a right on the jaw near the end of the round. The second round was even worse, and then some. Cooley has a crouch in which he covers his face like Eddie Hanlon, and O'Brien finally feinted him out of this with some beautiful footwork and then put him down with a left in the jaw in the last minute of the round. When Cooley struggled to his feet O'Brien smashed him again just as the bell rang for the end of the round and poor Cooley floundered blindly over to the ropes near his corner and actually fell six feet into his chair, all but out.

In the third round the whole house fell on Cooley's summit. With dazzling footwork O'Brien opened Cooley's guard by feinting and then with a right to the jaw sent him to the floor, eH rested on one knee, with his head bent down, while the referee counted ten and then arose, but it was too late. After he got out of the ring his seconds left him, and he stood several minutes and drank from a black bottle in a bucket. Then he started for his dressing-room, but was so dazed that he went to the south entrance to the building and was finally discovered by his seconds and steered into the right place.

TREMBLE DOES WELL.

Just as the crowd was rising to watch the befuddled man, some fellow yelled to Tremble to run home, but Jim didn't hear this, and came out to get a good beating, while O'Brien sat in his corner with a towel wrapped around him waiting for the next victim. Tremble was cheered by his friends, and really seemed confident as he went into the first round.

O'Brien tried his feinting game on him at once, and Tremble backed away and covered up and there was nothing doing for three rounds, except that in the third Tremble cut O'Brien's lower lip with a left in the face in a hot mix. In the fourth O'Brien had the best of it, but Tremble rapped him a hard one in the face that made Jack wince.

In the fifth O'Brien cut loose and continually pecked Tremble in the nose with his left, and was on top of him all the time, chasing him around the ring, but neither could do any damage. The sixth saw O'Brien smash Tremble three hard lefts in the sore nose, and when Tremble came oak with a counter in the face, O'Brien knocked his head back with a right and left to the face, and Tremble returned the same thing.

Tremble never saw such cleverness before or such footwork, and O'Brien let out a wrap in the seventh and smothered Tremble with rights and lefts, Tremble getting back with a hard left in the stomach. He had made O'Brien wince with that left in the face in the sixth, but O'Brien never gave him a minute's peace, and was never away from Jim's face with that dazzling collection of arms and fists.

The eighth opened with O'Brien smashing Tremble in the face with a left swing, and two seconds later knocked him down with a right in the face, and as the bleeding and beaten man arose, he was knocked down again on his knee and stayed for nine. He got up to be knocked down again and was very weak and bleeding from the nose, but still had enough left to open O'Brien cut lip again.

Jack looked serious when the ninth came and went in to finish the game old Jim. He landed a fearful punch on Tremble's face and sent him down, and when he arose from his knee after taking the count of nine it was to be beaten down again, and this time he stayed on his knee until the referee had counted him out, and then got up.

There was a slight uproar from Tremble's supporters because they thought he had been counted out unfairly, but it really made no difference, for he was badly beaten and had no chance whatever. Any more fighting would have been more agony for him.

This was O'Brien's first appearance here and the sports must have been impressed with his style of fighting. He is quick and active on his feet, is a beautiful boxer, can land a hard punch and fights a clean fight. There is no fouling in his work and while he was hissed once for an apparent foul, it was a right-handed blow delivered around and under Tremble's arm when they were clinched. It was not a foul in any way, and didn't hurt Tremble, and yet the crowd hooted to beat the band.

FUNNY PRELIMINARY.

The second preliminary was the greatest show on earth, and it was so rotten that it was screamingly funny. It was six rounds between Bill Gaines and Al Godfrey, two local butchers, who fought once before, and not be-ing satisfied with the decision, bet $250

F. P. BEAL,

Occidental end, whose parents have forbidden him to play because of injuries received Saturday at U. S. C.

each on themselves and asked Manager McCarey for another chance, according to the story. They never even knew what the Markees of Queensbury cut out of his justly celebrated classic on punching but their wild swings and their awkwardness kept the big house in a continual roar of laughter from the first round. They stood about three feet apart for the first two rounds and circled around each other, and when they finally did come together it was in a succession of wild and woolly clinches. Referee Robinson was on the jump continually trying to keep out of the way of the men, and in the third round, in coming out of a fierce clinch, Godfrey ran and grabbed Robinson around the waist and pushed him in front of the oncoming Gaines. This one hammered Godfrey hard in the fourth and fifth, and as Godfrey was all in during the last of the fifth, the referee stopped the very amusing scrap.

He did the same with the first prelim between Young Terry McGovern and Charley Robinson, after McGovern had clearly showed his superiority.

There was quite a little money bet on the O'Brien fight, and while the mutual play was scant, there were many even money bets that O'Brien would not stop his two men or knock them out. He did both, however.

TO SELL FAMOUS STOCK.

Thomas Lawson Will Dispose of His Blooded Animals at "The Old Glory" Sale.

[BY THE ASSOCIATED PRESS—P.M.]

BOSTON, Oct. 16.—Announcement was made today that the blooded stock at Thomas Lawson's extensive farm, known as Dreamwold, located in the little town of Egypt, a few miles south of Boston, would be sold at "The Old Glory" sale at New York next month.

Among the few famous animals which Mr. Lawson will keep will be Borealma, the trotter which won the Kentucky Futurity, and the Transylvania. Dare Devil, which has a record of 2:09, and is the son of Manbrino King, for which Mr. Lawson paid $25,000, together with some of the most noted brood mares in the country, and blooded cattle, dogs and even canary birds, are all to be sold at public auction.

THOMPSON TAKEN SICK.

Attacked by Grippe and Fight With Hyland Tonight Has Been Declared Off.

[BY DIRECT WIRE TO THE TIMES.]

SAN FRANCISCO, Oct. 16.—[Exclusive Dispatch.] The Hyland-Thompson fight is off, because of the sickness of Thompson, who is suffering from a severe attack of the grip. Thompson began ailing last Wednesday, but his trainers thought he would throw off the cold. Today, however, he took to his bed, and it was seen he could not fight tomorrow. McClintoc, Hyland's manager, is willing to have his man fight Thompson later, but he insists that the $500 which he could claim as a forfeit be added to the $750 side bet, and that the winner take all the money.

It was to have been a battle for blood, as Hyland is sore over the fact that the fight at Los Angeles was given to Thompson on a foul. Most of the experts here believed that Hyland would win, but the betting was light. Odds were 10 to 7½, with Hyland favorite.

NEW MONTE CARLO.

Liquor Men Plan Big Gambling Establishment at Tia Juana Across Border.

[BY DIRECT WIRE TO THE TIMES.]

SAN DIEGO, Oct. 16.—[Exclusive Dispatch.] Plans have been made for the erection of a hotel and Monte Carlo gambling establishment at Tia Juana. Manager Hiller, representing a distillery company of Kansas City, was in San Diego Sunday with the plans, in consultation with local liquor men, whom it is expected to interest in the proposition.

This building, it is planned, will be erected on the international boundary line at the end of the National City and Otay Railroad, so that the modern Monte Carlo would be in direct communication with lines of travel. At least $100,000 would have to be expended, say the men interested, and Los Angeles capital would be the heaviest holders in the venture.

Winter Baseball.

SAN DIEGO, Oct. 16.—[Exclusive Dispatch.] Negotiations are under way for the opening of the new baseball grounds, now being constructed at Twenty-sixth and Main streets, for a Coast League nine, preferably the Los Angeles nine. It has been practically decided that San Diego will have winter baseball, and that a league team will be put in the field as soon as possible.

Player Drops Dead.

TOLEDO, Oct. 16.—Lewis A. Geisler of Paulding, a senior at Ohio Wesleyan University at Delaware, and right end on the 'varsity football team, fell dead of heart disease on the field today after running down a punt.

Land Syndicate, Southwest, Close to City

WE ARE forming a Syndicate to buy a magnificent tract of elevated land on Western Avenue, which is bound to double in value very soon. Commands a fine view of the city, and has abundance of water. This is a veritable snap, and as "snaps" are mighty hard to get, don't delay. It is $300 per acre cheaper than anything else in the neighborhood. Positively no such opportunity offered before in the history of the city's wonderful growth. The way to make money is to buy at first hand large tracts at wholesale prices, and this Syndicate, organized with reliable people, enables the smaller investor to share the profits. Ring up today.

Amounts of from $1700 up received.

Wright & Callender Company

Both Phones Exchange 80 **319-323 South Hill Street**

INDIANS AND U. S. C. THANKSGIVING DAY.

U. S. C. will meet the Sherman Indians of Riverside on the gridiron Thanksgiving day, at the U.S.C. football grounds. The game was arranged yesterday at a conference between Coach Holmes and Mitchell, the manager of the Indians, and probably will be the greatest game of the season in Southern California, as well as the last to be played.

The announcement of the game comes as a surprise, as it has been generally understood that the Indians did not intend to put a team in the field this season. Sherman will have the majority of her last year's men to put into play, and the game between her team and the U.S.C. aggregation should make a fitting climax for the season. The Indians could stand inactivity no longer, and will play for the Southern California championship.

BUSY WEEK AHEAD.

The remainder of the present week will be the busiest part of the football season. This afternoon U.S.C.'s victorious team meets the Harvard School team at the college grounds in the first game that Harvard has appeared in this season. The preparatory school boys have an unusually fast aggregation and have been coached by Boren, the crack Stanford player, so that their work today will be watched with interest by those who are following the fight for supremacy between the high schools.

With U.S.C. playing the game that she put up last Saturday, Harvard will have to play fine football to make a showing. The Harvard team will line up as follows: Armstrong, full; Okey and Crary, halves; Capt. Cline, quarter; Sanders and Davids, ends; Ball and Brown, tackles Landgrath and Rindge, guards; Markloff, center. The game will be called at 3:30.

RUGBY GAME SATURDAY.

Arrangements for the game of Rugby football between the University of California and Pomona have been completed by Manager Gallaway of U.C. and Coach Noble, and the California team starts for Los Angeles tomorrow, arriving here Friday morning. It will take up headquarters at the Hotel Angelus.

The contest Saturday will be the first intercollegiate varsity game of Rugby football ever played in the United States. Harvard School will play Pasadena High School at Pasadena Saturday afternoon.

MERRIL'S MEN ARE CRIPPLED.

BEAL, HODGE AND DECKMAN LOST TO OCCIDENTAL.

Parents of Plucky End Object to His Playing, and the Other Men Are Severely Injured—Students Rally and Rise to Occasion and Back Team to the Finish.

Although Occidental students are disappointed over the showing made against U.S.C. Saturday, they are by no means discouraged. Overconfidence and lack of hard practice are the causes to which the defeat is generally attributed and the team is determined to finish the season more creditably than Saturday's showing would indicate.

A big football rally was held in the college chapel, yesterday noon. The students displayed great enthusiasm and showed that they still have streng confidence in the team. An appeal was made for more men to turn out for practice and yesterday afternoon more than thirty men were out in costumes. There is plenty of good material in college but the new men have felt that there was no use in turning out as they could not secure places on the team. Dr. Baer urged every student who was able to do so to try for a place. He said that no partiality would be shown and that a new student would be given a place over an old student, if he could deliver the goods. From the material that turned out last night a strong second team will be organized and the varsity will be given stiff practice from now to the St. Vincent's game, which will be played November 27.

The system of defense will be changed so that the weaknesses that came to light in the U.S.C. game will be eliminated. The offense will not be changed to any great extent. All the members of the team express their confidence in Coach Merrill's system and are anxious to give it another trial after it has been practiced longer. The number of plays will be increased and provision will be made for line plays. The team is strong individually, and if the players can have hard practice throughout the rest of the season, they should make a good showing in the games with St. Vincent's and Pomona.

INJURED MEN RECOVER.

All the players have recovered from Saturday's game with the exception of Deckman. He replaced Beal in the second half, and on the first down the ligaments of his right shoulder were badly torn. He said nothing, however, but pluckily finished the game. He will not be able to practice for two weeks.

Beal's parents have forbidden him to play, and his place will have to be filled by one of the substitutes. Beal is a very plucky player and it will be hard to replace him. He was knocked out in the second half of Saturday's game by a head-on collision with Burek. Hodge, the stocky little quarter-back, may not be able to play again this year. He hurt his back in practice two weeks ago, and the trouble is being constantly aggravated. His place will be a very hard one to fill, but Coach Merrill is confident that a good man will be developed for the place before the St. Vincent's game.

The defeat at the hands of U.S.C., although it was a bitter one, has aroused a determination in the hearts of the Occidentalites to make good in the remaining games and the student body and faculty are behind the team to a man.

Lipton Is Honored.

MILWAUKEE (Wis.) Oct. 16.—Today was "Lipton Day" in Milwaukee, Sir Thomas Lipton being the city's guest. A varied program was carried out for the entertainment of Sir Thomas Lipton, including a reception at the Milwaukee Yacht Club.

Sale of Cup Defender.

NEW YORK, Oct. 16.—The famous old cup defender Volunteer, which defeated the Scotch cutter Thistle in 1887, has been put on the sales list. This boat was last owned by the late J. M. Malcolm Forbes and has been held by the estate of that yachtsman since his death.

POMONA TEAM WINS A GAME.

DEFEATS HIGH SCHOOL BOYS IN RUGBY CONTEST.

Coach Noble's Men Are Short on Speed and Ginger and Must Improve if They Hope to Make Good Showing Against the Berkeley Aggregation Saturday.

[BY DIRECT WIRE TO THE TIMES.]

CLAREMONT (Cal.) Oct. 16.—[Exclusive Dispatch.] The Pomona College fifteen defeated the Pomona High School team at Rugby by the score of 10 to 0, this afternoon, in the last preliminary game before the contest with California at Los Angeles, Saturday. The game was not a particularly brilliant one, for the High School boys again surprised the college men by their fast work, as in the game a week ago.

The first score came after fifteen minutes of play, when Valle secured the ball from a scrum on the ten-yard line and carried it over for a try. Metcalf kicked the goal. After this no scoring was done until the end of the second half, when, within a few seconds of "time," Capt. Chisholm secured the ball after a series of punts and scored the last try. Metcalf again kicked an easy goal.

Several times the college men carried the ball for good distances down the field, but failed to play decisively when near the goal line, giving the school team the chance to punt the ball to safe territory. The faults of the early part of the season appeared to be eliminated, in the main, but the showing of the team again was disappointing, considering that the first big game is only a few days away. The kicking was good, the passing excellent, and the team work better than ever before this season, but the play lacked snap.

As in the earlier contest with the High School, the lighter forwards of the visiting team again and again got the jump on the college men, allowing a safe kick toward the college goal. As a whole, the team seems lifeless and without the speed which should characterize it so close to a big game. From the bleachers it looked as though the three weeks' work learning a new game and rounding into form has put the entire squad a little stale, but this, the coaches claim is impossible. However, unless the men are able to put more vim in the next three days of light practice they will not make the showing they should in the game at Fiesta Park.

The men have improved their knowledge of the game, and it may be that the disappointing showing made today was due to the fact that a new formation of the scrum, which Coach Noble saw in the North, was adopted.

It was taken from the formations used by the northern universities who are following the game as played in Australia and Canada rather than that in England.

Metcalf played brilliantly, appearing to be in good form. Chisholm put up his usual star game, this time at full-back. The individual work of the members of the team was good, except that they lacked speed. As in the first game, almost an entire second team was run through the line-up. The original line-up, which probably will be used Saturday, was as follows: Forwards, F. Fuller, E. Fuller, W. Ranney, C. Ranney, Halladay, Taylor, Metcalf, and Eames; three-quarters, Baird, Mahoney, Walden, and Collins; half-backs, Culver and Valle; full-back, Chisholm.

YALE AND PRINCETON WIN.

Intercollegiate Golf Championship Tournament Begins at Garden City, L. I.

[BY THE ASSOCIATED PRESS—P.M.]

GARDEN CITY (L. I.) Oct. 16.—The annual intercollegiate golf championship tournament began today on the links of the Garden City Golf Club. Four teams of six men played the opening round of 18 holes, match play, today, Cornell being drawn against Yale, and Harvard against Princeton.

Yale made a clean sweep over Cornell by a total team score of 20 to 0.

Princeton beat Harvard by 15½ to 2½ points, the only member of the Harvard team to score being Templeton Briggs, who finished 3 up on W. T. West of Princeton.

ROSEBEN BREAKS WORLD'S RECORD.

GREAT SPRINTER GOES SEVEN FURLONGS IN 1:22.

Four and Four-fifths Seconds Cut Off Previous Mark, Held by Halifax—Will Probably Be Sent Against Mile Record, Held by Salvator. Betting on Race 1 to 80.

[BY THE ASSOCIATED PRESS—P.M.]

NEW YORK, Oct. 16.—D. C. Johnson's Roseben, carrying 126 pounds, created a new world's record for seven furlongs when he won the fifth race at Belmont Park today. He stepped the distance in the fastest time ever made on an American race course, 1:22.

When Roseben finished and the phenomenal time was hung out by the official timer the immense crowd arose and gave the great sprinter a rousing cheer which continued for several minutes in spite of the fact that he was quoted at 1 to 80 in the betting and they were unable to bet on him. Johnson and Frank Farrell are reported to have won over $25,000 on his victory, as they bet that the son of Benstrom-Roseleaf would run faster than 1:25. Fourteen horses were carded to go in this event, but they were all scratched except Beau Claire and it was after the withdrawals that it was decided to send him against time.

Roseben broke very quickly at the barrier and ran the first furlong in 12 seconds. He kept up a fast clip and passed the quarter pole in 23 4-5, going easily. Shaw kept the horse close to the rail all the way and Roseben ran the three-eighths of a mile in 35 1-5. Around the long upper turn the favorite continued in faultless style, and flashed by the half-mile pole in 46 4-5. When he turned into the stretch the high wind was behind him and he came to the three-quarter mark in 1:10 2-5. Shaw took no chances, but rode Roseben out, coming under the wire a winner in 1:22.

The best previous time was 1:24 4-5, held by Halifax, around the turns, and the straightaway was held by Della B, 1:23⅘, made in 1890 at Monmouth. Roseben probably will be sent Friday against the mile record which is held by Salvator in 1:35½ over the straightaway course at Monmouth in 1890.

Results:

One mile: Saylor won, Gypsy King second, Deuce third; time 1:39 1-5.

Steeplechase, about three miles: Boundbrook won, Caller second, Adams third; time 6:17.

Six furlongs, straight: Zamsbi won, Landerman second, Glenham third; time 1:12 3-5.

The Rancho del Paso, six furlongs: Tourenne won, Philander second, Sewell third; time 1:10 1-5.

Seven furlongs, main course: Roseben won, Beau Claire second; only two starters; time 1:22.

One mile and a quarter: Sailor Boy won, Angler second, Orly II third; time 2:06 1-5.

Meadow Breeze Blows In.

LOUISVILLE (Ky.) Oct. 16.—Results:

Five and a half furlongs: Judith Louise won, Hereafter second, Refined third; time 1:07 2-5.

One mile: Hadur won, Inspector Girl second, Minnehaha third; time 1:42 2-5.

Six furlongs, purse: Miss Officious won, Lightning Conductor second, Fair Fagot third; time 1:14 1-5.

Free handicap, six furlongs: Meadow Breeze won, Milteades second, Denver third; time 1:13.

Seven furlongs: Harding won, Clifton Forge second, Revolt third; time 1:28.

Mile and a sixteenth: Oratorian won, Arthur Cummer second, Lazell third; time 1:43.

Bunco Promoter Jailed.

SALT LAKE, Oct. 16.—James Donaldson, formerly a prize fight promoter, who is wanted here charged with complicity in a recent bunco operation by which two Scotchmen, the McWhirter brothers, were robbed of $10,000, was arrested today at Hot Springs, Ark.

Murder Is Charged.

GALVESTON (Tex.) Oct. 16.—Australian Billy McCarthy, a pugilist of some standing several years ago, and Alexander Stephens, were today remanded without bail on a charge of first degree murder in connection with the death of Tommy Barry, several days ago. Barry died of carbolic acid poisoning.

AUTO COLLISION AND EXPLOSION.

TWO MAY DIE AS RESULT OF ACCIDENT.

Motor Goes Wrong and Machine, Running at High Rate of Speed, Strikes Trolley Pole — Combustion Follows and Four Are Badly Burned.

[BY THE ASSOCIATED PRESS—A.M.]

CLEVELAND (O.) Oct. 16.—An automobile running at high speed on Detroit avenue, N. W., struck a trolley pole today at Kenilworth avenue in Lakewood, a suburb, and exploded. Everyone of the four occupants of the car was injured and two may die. The injured are:

MISS ANNA SCHMITTELL, burned about the arms and body, right arm fractured.

MISS HULDA ACKERMAN, burned about arms and back; condition critical.

BENJAMIN CAMRA, burned about head and hands.

GEORGE HARTMAN, right eye gouged out, skull fractured, condition critical.

The car was owned by M. J. Mandelbaum, traction owner and banker. According to Camra, who was driving the machine, something went wrong with the machinery. The car suddenly swerved from the roadway and struck the trolley pole.

The collision and explosion seemed to be simultaneous. The fifteen gallons of gasoline in the reservoir of the machine let go with a roar and enveloped all four persons in flames.

WILL DENUDE FARM.

Valuable Stock at Dreamwold to Be Sold Because of Lawson's Grief for Wife.

[BY DIRECT WIRE TO THE TIMES.]

BOSTON, Oct. 16.—[Exclusive Dispatch.] Thomas W. Lawson's great $4,000,000 Dreamwold stock farm, in which there is now $500,000 worth of thoroughbred horses, cattle, dogs and imported fowl from all parts of the world, is to be denuded of its treasures and shorn of its chief attractions.

All but a small portion of stock is to be sold at auction, and Lawson will retire from stock raising. Only the great Boralma, and a few riding and driving horses, are to be retained.

Lawson will retain the estate, but since Mrs. Lawson died he cannot bear to see around him the animals she loved so well.

Automobiles.

DORRIS
Price $2650
A. C. Stewart, Agt.
10th and Santee

P. D. Q.
Auto Rental Co.
First Class Machines. Experienced Chauffeurs.
215 S. Spring. Both Phones 720

DOLSON MOTOR CARS
Dolson Motor Car Company
J. H. McNaughton, Mgr.
711 South Spring Street

POPE-TOLEDO PACKARD THOMAS STEVENS-DURYEA BUICK
Western Motor Car Company
415 South Hill Street.

Reo Motor Cars
LEON T. SHETTLER
633 So. Grand Ave.
Sunset Ex. 633. Home 31

WAYNE
Touring Cars and Runabouts
16 to 60 horse-power, $800 to $3000
E. Jr. BENNETT AUTOMOBILE COMPANY
General Agents 1203-05 So. Main

1907 Model RAMBLER In Stock
W. K. Cowan 832 South Broadway Los Angeles

OLDSMOBILES
Palace Touring Car, Gentlemen's Roadster, Two-Cycle Car, Runabout, All in stock.
H. O. HARRISON CO.
1207-1209 S. Main

1907 Mitchell
4 Cyl. 18 H.P. Runabout $750
4 Cyl. 30 H.P. Touring Car $1250
4 Cyl. 35 H.P. Touring Car $1500
380-3860 Los Angeles St.

PREMIER
25 H. P.—$2250.00
5 Passenger Touring Car
W. COSBY 1040-50 MAIN STREET

Locomobile and Winton Automobiles
Success Automobile Co.
Temporary, 420-422 S. Hill New Place Nov. 1st.
E. E. Caister, Manager Phone 6 333

The Maxwell
"Perfectly Simple and Simply Perfect."
J. W. WILLCOX & SON
Southern California Distributing Agents
Phone Broadway 6262 1212-1214 South Main st.

Tourist
OUR FACTORY IS OPEN FOR YOUR INSPECTION
Come and see us make them.
Los Angeles
Cor. Main & Tenth Sts.
AUTO VEHICLE COMPANY

WHITE GARAGE
Hartford — Pope — Tribune
White Steam Car
712 South Broadway
H. D. RYUS, Mgr. Phone Ex. 104

Cadillac Motor Cars
AGENT
Lee Motor Car Co.
1218-20 So. Main

Franklin
Motor Cars
(Air-cooled)
R. C. HAMLIN
Agent for Southern California
Home 3402; South 602 1016 S. Main St.

MR. PROSPECTIVE
If you wish to have no regrets, investigate the proven merits of the PIACKERT, certainly the best automobile value extant.
LET US "SHOW YOU."
A. W. GUMP AUTO CO., 122 S. Main.

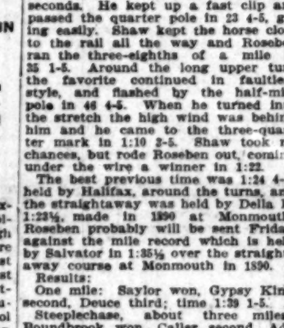

New Fall BOYDEN Shoe

We are sole agents in Southern California for these high quality shoes. The name Boyden means excellence in every detail. Mail orders filled.

Innes Shoe Co.
259 So. Broadway. 231 W. Third

DIAMONDS

A New York dispatch published in yesterday's Los Angeles Herald said in part.

"Wholesale dealers in diamonds have sent notices to the retailers that diamonds will cost 20 per cent. more this season than they did last year."

This means that diamonds bought today will, in a few months, be worth 20 per cent. more than the purchase price.

Where can you find another investment that offers larger and surer returns?

Our method of acquiring diamonds enables us to sell them at lower prices than other dealers can.

See our splendid window display Learn the prices

A. B. COHN & BROTHER,
273 South Main St.
N. W. Cor. 3d St.

Geo. P. Taylor
Tailor and Haberdasher
Dress Gloves For Men
Evening gloves in both light and heavy weights —in white and in pearl gray. All the other details of correct evening dress shirts, waistcoats, collars, neckware, etc.
No. 525 S. Broadway
Men's Tailoring 2d Floor.
Ladies' Tailoring 3d Floor
New Taylor Bldg.

WEDNESDAY, OCTOBER

PITCHERS ARE GIVEN CREDIT.

Held Chicago Cubs Down at Critical Stages.

White Sox Were Unexpectedly Strong With Bat.

Score Sheet Shows Interesting Figures of Series.

Official percentages of the world's championship series show that the White Sox, commonly called the "hitless wonders" in the American League, outhitted the Cubs, the best hitters in the National League. In three games there was free hitting, and the Sox won two of them, but in each of the three games the batting was all one-sided, with the possible exception of the game in which the score stood 8 to 6, and in that game the Sox did by far the best batting.

The White Sox made more errors, but came at times when they were dangerous. The White Sox's pitchers really must be credited for winning the series, not because they held their opponents down to fewer hits but because they rose to the occasions of danger and prevented hits when hits meant runs. On the other hand, the Cub pitchers lost two games at critical moments, and in each of them Robe was to blame. In the first instance he tripled and came home on an out; in the other instance he tripled with the bases full. Those two losses, coming early in the contest, took the heart out of Chance's boys and enthused the White Sox and their rooters so that they carried the series through by sheer force of will power, as it were.

The White Sox surprised their friends and opponents alike by their heavy hitting. The series show up this way:

	Hits.	2b.	3b.	T.B.	Sac.	SB.
Donahue	10	2	1	15	1	1
Davis	10	3	1	16	1	1
Dougherty	8	1	0	9	1	1
Isbell	7	1	0	8	1	0
Jones	5	0	0	5	0	0
Sullivan	3	0	0	3	0	0
Owen	3	0	0	3	0	0
Walsh	2	0	0	2	0	0
Patterson	1	0	0	1	0	0
Totals	49	7	2	62	3	3

The National pitchers had all the best of the strike-out record, but they gave more bases on balls. In number of games won Walsh leads, but was nosed by Donahue in one of his contests. Roelbach had two chances and took both. He delivered the goods in one game, but in the next was taken out of the box. As the game was a tie when he went out, the next man, Pfeister, the only pitcher who pitched one inning, lost it, in that inning four runs were made, which were enough to win, in addition to those already made off Owens and Overall got credit for no games pitched as they were not in after games were lost.

GAMES WON AND LOST.

	G.	W.	L.	Pct.
Donahue	2	2	0	1.000
Walsh	2	2	0	1.000
Owen	1	1	0	1.000
Overall	1	1	0	1.000
Pfeister	1	0	1	.000
Roelbach	2	0	2	.000
Totals	9	6	3	.667

PITCHERS' RECORDS.

	I.	R.	H.	BB.	SO.	HP.	WP.
Walsh	18	3	11	4	9	1	1
Donahue	18	3	14	3	7	0	0
Owen	9	1	6	1	4	0	0
Overall	9	2	8	2	3	0	0
Pfeister	1	4	1	0	0	0	0
Roelbach	8	6	8	3	3	1	0
Totals	53	19	48	13	26	2	1

CHICAGO SCORES.

	AB.	R.	H.	O.	A.	E.	Bat. Fld.
Sullivan, 3b	8	0	0	1	3	0	.000 1.000
Isbell, 2b	8	0	1	2	3	0	.125 1.000
Jones, lf	8	0	0	2	0	0	.000 1.000
Schulte, rf	8	0	1	1	0	0	.125 1.000
Hoffman, cf	8	0	1	2	0	0	.125 1.000
Tinker, ss	8	0	1	1	3	0	.125 1.000
Kling, c	8	0	1	5	0	0	.125 1.000
Chance, 1b	8	0	1	11	0	0	.125 1.000
Reulbach, p	3	0	0	0	2	0	.000 1.000
Brown, p	1	0	0	0	0	0	.000 1.000
Totals	68	0	6	25	11	0	.088 1.000

CHICAGO SCORES.

	AB.	R.	H.	O.	A.	E.	Bat. Fld.
Dougherty, 3b	8	0	1	1	2	0	.125 1.000
Davis, 2b	8	0	1	2	3	0	.125 1.000
Donahue, lf	8	0	1	2	0	0	.125 1.000
Dougherty, rf	8	0	1	2	0	0	.125 1.000
Isbell, cf	8	0	1	2	0	0	.125 1.000
Jones, ss	8	0	1	1	3	0	.125 1.000
Sullivan, c	8	0	1	5	0	0	.125 1.000
Isbell, 1b	8	0	1	11	0	0	.125 1.000
Walsh, p	3	0	0	0	2	0	.000 1.000
Totals	68	0	8	27	10	0	.118 1.000

SUMMARY.

Two-base hits: Schulte 2; Hoffman, Donahue, Davis, Jones, Isbell 2, Sullivan, Walsh.

Three-base hits: Donahue, Jones.

Stolen bases: Schulte, Hoffman, Donahue, Davis 2, Everett, Dougherty, Isbell, Sullivan, Walsh, Reulbach, Brown, Tinker, Kling, Chance 2, Jones 2, Schulte, Hoffman, Reulbach, Dougherty 2.

Sacrifice hits: Schulte, Jones 2, Isbell, Kling, Chance, Reulbach, Brown.

Double plays: Tinker, Isbell and Chance; Isbell and Chance; Isbell, Tinker and Chance.

Left on bases: Chicago 5; Los Angeles, 4.

Struck out: By Walsh 4, by Donahue 2, by Owen 1, by Overall 1, by Pfeister 1, by Roelbach 3, by Brown 1.

Hit by pitcher: By Walsh 1, by Donahue 1.

Passed balls: Kling 2, Sullivan 1.

Time of game: 1:50.

Umpires—Emslie, Hart and Klem.

OOLOOS LOSE ANOTHER ONE.

...S JUMP ON NAGLE HARD IN TWO INNINGS.

...Slugging Game Full of All ...s That Should Please the Ma... of Fans—Schimpff Twirls ...y Ball—Donahue and Smith ... in Fielding.

...ond, 6; Los Angeles, 4.

...e the same old story yesterday ...t them to the fence and run... around the bases, but the bad ... the business was that we didn't ... We intended to, but the other ... did it.

... the Looloos made a lot of ... figured in the score, but ... won because they slapped ... hard and often, and Nagle ... seem to be able to make them ... That's the whole game. Some ... contained in the statement ... locals batted Schimpff the ... nine awaits, but these didn't ... to count much.

...ooks were very badly off in ... and yet the game was ... should have pleased every ... There were twenty-two hits, ... five bases on balls, five ... fifteen men left on bases ... batsmen hit by pitcher. A ... are always howling their ... for something to happen in a ... and if there wasn't enough ... there is no use looking for ... doing sign.

...ooks won by bunching their ... and when the locals ... them with errors, they ... for the defeat in the mixed-... of the locals, for the ... switched theirs. For the ... played short and Ellis ... center, while the Champs ... McHale at short, Mc-

	A.B.
Bernard	3
Gochnauer	3
Cravath	3
Beaubien	3
Dillon	3
Carlisle	3
Tomlin	3
Buckley	3
Eager	3
Randolph	3
Nagle	3
Bergeman	3
Burns	3
Totals	36

	A.B.
Kane	3
Van Buren	3
Blankenship	3
Schlei	3
Croll	3
Streib	3
Mohr	3
McKune	3
Garvin	3
Jones	3
Vickers	3
Totals	30

SUMMARY.

Two-base hits: First base on balls, Left on bases, Double plays, Time of game, Umpire—Perrine.

PLAYERS' CLUB OWNERS.

The directors of the ball Association yesterday, but did aside from reserving ers so well known reserved were: Bernaneur, Dillon, Ber Buckley, Eager, Carlisle, Ross and ly that either Ra used next year, for has torn the ligam and that Gray was ing that even the before the season vania.

The subject of gone over, and it pone action on th It is understood that be the place, for for about $300 per with the $300 per the club is now people.

Of the above re more than probab will be turned adr closes.

[P]ITCHERS ARE GIVEN CREDIT.

[..] Chicago Cubs Down at Critical Stages.

[White] Sox Were Unexpect[ed]ly Strong With Bat.

[..] Sheet Shows Interest[ing] Figures of Series.

[..] percentages of the world's [champion]ship series show that the [..] commonly called the "hit[less wonders]" in the American League, [..] the Cubs, the best hitters in [the National] League. In three games [..] hitting, and the Sox won [..] but in each of the three [..] the batting was all one- [..] with the possible exception of [..] which the score stood 8 to 6, [..] game the Sox did by far [..] batting.

[The White] Sox made more errors, but [..] times when they were [..] The White Sox's pitch[ers] must be credited for winning [..] because they held their [..] down to fewer hits but be[..] to the occasions of [..] prevented hits when hits [..] On the other hand, the [..] lost two games at criti[cal ..] and in each of them Rohe [..] In the first instance [..] came home on an out; [..] instance he tripled with [..] Those two losses, com[..] in the contest, took the heart [..] boys and enthused the [..] and their rooters so that [..] the series through by sheer [..] power, as it were.

[..] surprised their friends [..] alike by their heavy hit[ting ..] series show up this way:

	2b.	3b.	T.B.	SH.	SB.
[..]	10	2	54	4	8
[..]	8	0	45	13	8

[..] pitchers had all the [..] strike-out record, but they [..] bases on balls. In [..] won Walsh leads, but [..] by Dr. White in one of [..] had two chances [..] He delivered the goods [..] in the next was taken [..] As the game was a tie [..] the next man, Pfeis[ter ..] pitched one inning, lost [..] four runs were [..] enough to win, in [..] already made off [..] and Overall get [..] pitched, as they [..] were lost.

[..] WON AND LOST.

	G.	W.	L.	Pct.
[illegible]	[illegible]	[illegible]	[illegible]	1.000
[illegible]	[illegible]	[illegible]	[illegible]	1.000
[illegible]	[illegible]	[illegible]	[illegible]	.500
[illegible]	[illegible]	[illegible]	[illegible]	.500
[illegible]	[illegible]	[illegible]	[illegible]	.333
[illegible]	[illegible]	[illegible]	[illegible]	.000

[..] RECORDS.

[illegible]

[..] SCORES.

[illegible]

[..] SUMMARY.

[..] Nationals 28. [..] Donahue. [..] Schulte 3; Hoffman, [..] Davis 3; Donahue, 2; [..] Overall, 1; Evers, 1. [..] Donahue, 2; Sulli[van ..] Steinfeldt, 3; [..] Rohlbach, 2. [..] Schulte, 1; [..] Evers, 2; Jones, 1; Is[bell ..] Dougherty, 2. [..] to Kling; Evers to [..] Kling; Davis to [..] Sullivan, 1.

Creedie in center and Catcher Donahue in right. Sweeney went to Catalina Monday and left the Champs balled up, and Gochnauer is still out of the game on account of a bad foot.

The bitterness of defeat for the fans was tempered somewhat by two fine fielding stunts, one being when Jud Smith at third stopped a fast grounder and threw out Nagle at first and the other one when Donahue made a beautiful long running catch of Brashear's high fly to the Chutes gate, this catch stopping a run for the locals by making the third out.

The Looloos scored first on Bernard's pass and two steals and Ellis's swat to center. The next came on Nagle's single, Bernard's hit to right and Cravath's fly to left near the scoreboard. The last two came from three singles, a pass and a fielder's choice.

The Champs got their first four from four singles, a steal, errors by Bernard and Carlisle and the last four came from doubles by Donahue and McCreedie; a single by Smith, Mitchell's pass, McHale's sacrifice and Wanner's out at first. The score:

LOS ANGELES.

	A.B.	R.	B.H.	S.B.	P.O.	A.	E.
Bernard, ss	4	1	2	3	3	2	1
Ellis, cf	5	0	2	0	2	1	0
Cravath, rf	5	0	0	0	0	1	1
Brashear, 2b	4	0	1	0	1	2	0
Dillon, 1b	2	0	0	1	12	0	1
Carlisle, lf	4	0	1	0	1	0	1
Toman, 3b	3	0	0	0	3	3	0
Eager, c	3	1	1	0	2	2	1
Nagle, p	4	2	1	0	0	2	0
Totals	35	4	8	4	*26	15	5

PORTLAND.

	A.B.	R.	B.H.	S.B.	P.O.	A.	E.
Donahue, rf	5	1	4	0	2	0	0
McHale, ss	4	0	2	0	3	2	1
Mitchell, lf	3	1	0	0	4	0	0
McCreedie, cf	5	1	1	0	3	0	0
Smith, 3b	5	2	2	1	1	2	0
Wanner, 2b	5	0	1	0	2	4	1
Carson, c	4	1	0	1	3	1	0
Lister, 1b	3	1	1	0	9	0	0
Schimpff, p	4	1	1	0	0	0	0
Totals	38	8	13	2	27	9	2

*—McCreedie out, bunting third strike.

SCORE BY INNINGS.

	1	2	3	4	5	6	7	8	9	
Los Angeles	1	0	1	0	0	0	0	0	2	—4
Base hits	1	1	2	0	1	0	0	1	2	—8
Portland	0	4	0	0	0	0	0	0	4	—8
Base hits	0	4	1	3	0	1	0	1	3	—13

SUMMARY.

Two-base hits—Lister, Donahue, McCreedie.
Sacrifice hit—McHale.
First base on errors—Los Angeles, 1; Portland, 2.
Left on bases—Los Angeles, 8; Portland, 7.
Bases on balls—off Schimpff, 4; off Nagle, 1.
Struck out—By Nagle, 3; by Schimpff, 2.
Double plays—Schimpff to Carson to Wanner, Wanner to Lister, Ellis to Toman.
Hit by pitched ball—Lister, Carson.
Time of game—1h. 50m.
Umpire—Mahaffey.

SANDSTORM PREVAILS.

Stops Game at Fresno After Brown of San Francisco Pitches Another Great Game.

[BY THE ASSOCIATED PRESS—P.M.]

FRESNO, Oct. 16.—Today's game between San Francisco and Fresno was played in a slanting sandstorm and was called on this account at the end of the seventh inning. Brown pitched a great game against the Raisin Eaters, being found for only three hits. Fresno scored her only run in the fourth. McLaughlin singled through short and crossed the plate on Eagan's three-bagger to right field. San Francisco scored her two runs in the fourth, also. Hoag walked Mohler, Hildebrand and Irwin in succession, and Mohler scored on Dashwood's bad peg to third. Hildebrand scored on Walthour's single to center. The score:

SAN FRANCISCO.

	A.B.	R.	B.H.	S.B.	P.O.	A.	E.
Spencer, cf	4	0	1	1	0	0	0
Wheeler, ss	3	0	0	0	0	0	0
Mohler, 2b	3	1	0	0	1	6	0
Hildebrand, lf	3	1	1	0	0	0	0
Irwin, 3b	3	0	1	0	1	1	0
Walthour, rf	3	0	2	0	1	1	0
Constantine, 1b	3	0	0	0	12	0	0
Spies, c	3	0	0	0	6	1	0
Brown, p	3	0	1	0	0	3	0
Totals	28	2	6	2	21	14	0

FRESNO.

	A.B.	R.	B.H.	S.B.	P.O.	A.	E.
Casey, 2b	3	0	0	0	1	0	0
Doyle, cf	3	0	0	0	2	0	0
Wolters, rf	3	0	0	0	1	1	0
McLaughlin, lf	3	1	1	0	0	0	0
Eagan, 3b	3	0	1	0	1	3	0
Delmas, ss	2	0	0	0	2	3	0
Dashwood, c	2	0	0	0	4	1	1
Cartwright, 1b	2	0	0	0	11	0	0
Hoag, p	2	0	1	0	0	4	0
Totals	23	1	3	0	21	12	1

SCORE BY INNINGS.

	1	2	3	4	5	6	7	
San Francisco	0	0	0	2	0	0	0	—2
Base hits	0	1	1	2	1	0	1	—6
Fresno	0	0	0	1	0	0	0	—1
Base hits	0	0	0	2	1	0	0	—3

SUMMARY.

Three-base hit—Eagan.
First base on balls—Off Brown 6; off Hoag 3.
Struck out—By Brown 3, by Hoag 2.
Left on bases—San Francisco 5, Fresno 2.
Double plays—Wolters to Cartwright.
Time of game—1 hr. 15 m.
Umpire—Perrine.

OAKLAND SHUT OUT.

OSCAR JONES TOO STRONG.

[BY THE ASSOCIATED PRESS—P.M.]

OAKLAND (Cal.) Oct. 16.—Seattle shut Oakland out today. Score by innings:

	1	2	3	4	5	6	7	8	9	
Seattle	1	0	0	0	0	4	1	0	0	—6
Base hits	2	0	0	0	0	2	2	0	0	—6
Oakland	0	0	0	0	0	0	0	0	0	—0
Base hits	0	0	0	0	0	0	2	1	0	—3

Summary:
Two-base-hit—Kruger.
Sacrifice hits—Van Buren, Streib.
Struck out—By Cates 3, by Jones 2.
Hit by pitcher—Kane.
Double play—Mott to Streib.
Time of game—1 hr. 25m.
Umpire—Derrick.

PLAYERS' AVERAGES.

RESULT OF PAST WEEK.

The batting and fielding averages of the Los Angeles and Seattle players for the past six games, can speak for themselves and are as follows:

LOS ANGELES.

	A.B.	R.	H.	SB.	Sac	Bat.	Fld.
Bernard	22	1	4	1	1	.182	.967
Gochnauer	15	0	2	0	1	.133	.875
Cravath	17	2	1	0	3	.117	1.000
Brashear	20	0	3	0	1	.150	1.000
Dillon	19	1	4	0	0	.210	.984
Carlisle	18	1	4	0	0	.222	1.000
Toman	20	0	2	1	1	.100	.941
Buckley	6	0	0	0	0	.000	1.000
Eager	13	1	2	0	1	.154	.961
Randolph	6	0	1	0	0	.166	1.000
Nagle	11	0	2	0	0	.181	.923
Bergeman	2	0	0	0	0	.000	1.000
Burns	7	0	2	0	0	.286	.889

SEATTLE.

	A.B.	R.	H.	SB.	Sac	Bat.	Fld.
Kane	25	2	6	0	4	.240	.935
Van Buren	21	5	7	1	1	.333	1.000
Blankenship	24	2	9	0	4	.375	.979
Householder	25	5	5	0	1	.200	1.000
Croll	23	1	8	0	0	.348	1.000
Streib	24	0	5	0	0	.208	1.000
Mott	23	2	6	0	0	.260	.932
McKune	21	3	5	1	1	.238	.935
Garvin	6	0	2	0	0	.333	1.000
Jones	7	0	0	0	0	.000	.831
Vickers	8	0	0	0	0	.000	.800

PLAYERS RESERVED.

CLUB OWNERS TAKE ACTION.

The directors of the Angel City Baseball Association held a meeting yesterday, but did practically nothing, aside from reserving the fourteen players so well known to the fans. Those reserved were: Brashear, Toman, Gochaneur, Dillon, Bergeman, Burns, Nagle, Buckley, Eager, Cravath, Bernard, Carlisle, Ross and Gray. It is not likely that either Ross or Gray will be used next year, for it is said that Ross has torn the ligaments of his right arm and that Gray was so bad in his pitching that even the outlaws let him go before the season ended in Pennsylvania.

The subject of a new ball park was gone over, and it was decided to postpone action on this until next Friday. It is understood that Prager Park will be the place, for it can be secured for about $200 per month, as compared with the $200 per week that it is said the club is now paying the Chutes people.

Of the above reserved players it is more than probable that four or six will be turned adrift after the season closes.

[LOO]LOOS LOSE ANOTHER ONE.

[..] JUMP ON NAGLE HARD [IN] TWO INNINGS.

[..] Game Full of All [..] Should Please the Ma[..] of [..]—Schimpff Twirls [..] Ball—Donahue and Smith [..] Fielding.

[Portland], 8; Los Angeles, 4.

[..] same old story yesterday [..] them to the fence and run[..] the bases, but the bad [..] business was that we didn't [..] intended to, but the other [..] it.

[..] the Looloos made a lot of [..] figured in the score, but [..] was because they slapped [..] hard and often, and Nagle [..] to be able to make them [..] the whole game. Some [..] contained in the statement [..] locals batted Schimpff the [..] swats, but these didn't [..] to count much.

[..] were very badly off in [..] and yet the game was [..] should have pleased every [..] were twenty-two hits, [..] five bases on balls, five [..] fifteen men left on bases [..] hit by pitcher. A [..] are always howling their [..] something to happen in a [..] if there wasn't enough [..] is no use looking for [..] doing sign.

[..] won by bunching their [..] and when the locals [..] them with errors, they [..] baseball. There was [..] the defeat in the mixed[..] of the locals, for the [..] switched theirs. For the [..] played short and Ellis [..] center, while the Champs [..] McHale at short, Mc-

ACCURATE SHOOTING FROM THE MAINE.

[BY THE ASSOCIATED PRESS—A.M.]

REAR-ADMIRAL ROBLEY D. EVANS,
from whose battleship, the Maine, remarkable target shooting was done yesterday.

NEW YORK, Oct. 16.—A dispatch to the Herald from Barnstable, Mass., tells of some remarkable shooting on the battleship Maine, the flagship of Rear-Admiral Evans.

The Maine's forward turret, commanded by Lieut. Roger Williams, planted eleven 12-inch shots in a space 15x20 feet at 4000 yards, unmeasured range.

A 6-inch battery, commanded by Ensign L. R. Leahy, firing volleys at 4000 yards, made the center of the target look like a pepper sieve.

Rear-Admiral Evans said short range shooting had established the American fleet as leaders in that practice, and after watching the long range shooting, he felt sure no enemy could hit his ships as often as they could hit the enemy.

ESPEE CAN BREAK STRIKE OF CLERKS.

[BY DIRECT WIRE TO THE TIMES.]

EL PASO (Tex.) Oct. 16.—[Exclusive Dispatch.] The officials of the Southern Pacific here declare there will be no trouble in breaking the strike of the so-called Railway Clerks' Union, and assert that in the next few days everything will be running smoothly. They brought a number of clerks here from San Antonio, and say others are coming tomorrow.

The strikers claim that seven of the batch brought here today have joined them.

HARRIMAN SEEKS ENTRANCE.

SEATTLE PLAN IS READY.

[BY THE ASSOCIATED PRESS—A.M.]

SEATTLE (Wash.) Oct. 16.—A new move was made yesterday by representatives of E. H. Harriman in their efforts to force entrance into Seattle, when condemnation suits were filed by which a 90-foot right of way through ninety-two blocks of tide lands in the southern part of the city would be acquired. The length of this strip is nearly ten thousand feet, and crosses almost two thousand feet owned by the Seattle and Montana Railway Company, belonging to the Great Northern.

A plan submitted by J. J. Hill of the Great Northern and approved by the City Council was recently rejected by Harriman. This plan embodied the donation of a strip sixty feet wide through the property in question, the inner thirty feet to be occupied by through running tracks of the Union Pacific, and the outer fifteen on each side to contain switching tracks of the Great Northern on which Harriman was to have common use and privileges. Harriman is attempting to reach the site on which he will build his station in this city.

TOURISTS AS "SCALPERS."

HILL LINES TO PROSECUTE.

[BY DIRECT WIRE TO THE TIMES.]

SEATTLE, Oct. 16.—[Exclusive Dispatch.] Eastern tourists who sell unused portions of round-trip tickets will be prosecuted by the Hill lines as ticket scalpers, under the provisions of the act of 1905 that provides a fine of from $100 to $500 and imprisonment from ten to sixty days.

Two travelers advertised that they would sell the return-trip portions of round-trip tickets. If either of these tickets appear in the hands of other passengers they will be taken up and the sellers prosecuted.

SIGNAL MEN MEET.

DISCUSS RAILWAY METHODS.

[BY THE ASSOCIATED PRESS—A.M.]

WASHINGTON, Oct. 16.—A convention of railroad men interested in all means and methods of signaling on railroads, assembled in this city today. It was the tenth annual meeting, or "Jubilee convention" of the Railway Signal Association, comprising more than eight hundred members from practically all the countries of the world, who are actively engaged in signaling on railroads. During the sessions of the convention every branch of signaling will be discussed and standard methods and practices will be recommended.

REPEAL COLONIST RATES.

ROADS REPORT GOOD SEASON.

[BY THE ASSOCIATED PRESS—P.M.]

SAN FRANCISCO, Oct. 16.—The colonist rates that have been in effect since September 1 were repealed today by the officials of the Southern Pacific. It has been the most successful in all ways, and the railroad officials are pleased with the reports. It is calculated that fully 25,000 people have been carried into California since the rates were granted.

ACCUSES ROAD OF REBATES.

GOVERNMENT OUTLINES CASE.

[BY THE ASSOCIATED PRESS—A.M.]

NEW YORK, Oct. 16.—When the hearing was resumed today in the case against the New York Central and Hudson River Railroad Company and Frederick Pomeroy, its traffic manager, on charges of granting rebates to the American Sugar Refining Company, United States District Attorney Stimson outlined the prosecution's case. He said that the government will show that on April 26, 1904, Lowell M. Palmer, acting for the shippers and especially for the firm of George H. Edgar of Detroit, entered into an agreement with the New York Central and Pomeroy, by which sugar could be hauled to Detroit at the rate of 18 cents a hundred, instead of the rate of 23 cents filed with the Interstate Commerce Commission.

STATE WANTS $3,000,000.

SAYS RAILROAD OWES IT.

[BY THE ASSOCIATED PRESS—A.M.]

CHICAGO, Oct. 16.—The Tribune today says Gov. Dineen will present to the directors of the Illinois Central Railroad tomorrow the claim of the State for unpaid compensation, running back for varying periods from six to ten years, and amounting to a total of approximately $3,000,000. The issue between the State and the company is said to be mainly a question of distribution of earnings. It is stated that the question of distribution arises where shipments are made partly over the charter lines and partly over the lines free from the compensation requirement.

FRAZER IS DISCHARGED.

RECORDS WILL BE ASKED.

[BY THE ASSOCIATED PRESS—A.M.]

ST. LOUIS, Oct. 16.—In the hearing before Judge Adams of the United States Circuit Court of the contempt case against R. M. Frazer, chairman of the East-bound Freight Committee, who refused to produce certain records at the hearing of the government's ouster case against the Terminal Railroad Association, and was technically placed under arrest at the instance of Special Commissioner Rombauer on the charge of contempt, Judge Adams today decided that Special Commissioner Rombauer had not the authority to issue a subpoena duces tecum against Frazer, or commit the witness to jail, and Frazer was discharged.

Attorney E. C. Crow, chief counsel in the government's case, thereupon announced that he would go before Judge Finklenburg of the United States District Court and ask for an order requiring Frazer to produce the desired records.

MARRIES SON'S GUARDIAN.

Widow of Standard Oil Man Weds After Contest to Break Will.

[BY DIRECT WIRE TO THE TIMES.]

TENTON (N. J.) Oct. 16.—[Exclusive Dispatch.] Mrs. Fanny W. Hopkins, widow of Maj. Robert E. Hopkins, once prominent in the Standard Oil corporation, was married today to Frederick G. Leroy, of Tarrytown, N. Y.

Leroy is the guardian of Mrs. Leroy's son by her first marriage. The boy is heir under the will to a large part of an estate, said to amount to several million dollars. There was a long contest over the will to test its validity, and, although that was proven, the estate is still unsettled.

STARTLES SOCIETY.

TACOMA, Oct. 16.—[Exclusive Dispatch.] A sensation was created among the Four Hundred here by the exposure of E. Irving Halstead through issuance of a warrant for his arrest. Halstead moves in most exclusive society circles and comes of a good family. He is accused of embezzlement, the warrant for his arrest being issued at request of Samuel Wilkeson, a millionaire and one of Halstead's bondsmen.

Halstead was administrator of the estate of the late Judge Elwood Evans and the action against him follows the filing of his final report.

Mrs. Elwood Evans accuses him of receiving money regularly from her monthly allowance to pay current expense bills as receiver, which he credited as having been paid from the funds of the estate.

PIRATE CHASER DROPS ANCHOR.

Chinese Junk's Rough Voyage Ends at San Pedro.

Youth of Twenty-three Was Her Only Pilot.

Cruel Torture Instruments Are on Board Her.

The earliest history of this continent includes the story of a Chinese junk coming to these shores.

History repeated itself yesterday at San Pedro. The Whang Ho, Chinese government war junk and chaser of pirates on the Yellow Sea, sailed into San Pedro Harbor, and dropped anchor after one of the longest voyages ever taken by a Chinese-constructed war vessel.

At exactly 5 o'clock in the afternoon, the queer-shaped old vessel, with its great, square, rice-straw sails flapping in the evening breeze and its four big cannon protruding menacingly from the deck, came to rest.

Five months ago this vessel was purchased by a company of Los Angeles gentlemen from the Chinese government, and set sail upon her eventful voyage. Howls of rage from the faithful among the slant-eyed Orientals followed in the wake of the redoubtable Whang Ho, as she sailed from Canton. The rage of the Chinese to see the "foreign devils" in possession of their war junk and their joss house followed the ship to Japan. She was compelled to make the little out-of-the-way port of Uchinoura, in the south of Japan, and here the Japanese government, at the instigation of the Chinese, held up the ship and refused to permit the vessel to clear the port.

The story of the machinations of the Japanese and the Chinese to keep the American-owned junk from leaving for these shores has been told in The Times. Suffice it to say that the petty trials and the long, interminable delay caused by the wily Japs caused Capt. Hans Borg, who had charge of the junk, to lose his health, and finally take to his bed. Only eight days out of Uchinoura, the dauntless Capt. Borg died, a raving maniac, and was buried at sea.

A YOUTH HER PILOT.

Yesterday, when the quaint old craft sailed gracefully into the harbor of San Pedro, the tow head of a mere boy, Walter Lobger, appeared at the vessel's edge, and the statement was made that this youth had piloted the war junk across the Pacific. Lobger is but 23 years old, and is a Dane. He was the only man aboard who could navigate, and he was compelled to keep a perpetual watch, with one hour intermissions for sleep, for the last seventy-eight days.

The Whang Ho is about 120 feet in length, and while the upper portion of the hull is oddly carved, and fantastic shapes and brilliant colors are splashed about almost indiscriminately, the water lines are as graceful as can be seen when the South Coast Yacht Club holds a regatta.

Yesterday, as the craft neared the San Pedro Harbor a great four-masted American lumber schooner was also beating her way toward the harbor. The boats were about five miles out when they met. Although the Whang Ho had lost a portion of her rigging in rough weather, she easily outfooted the American schooner and passed into the harbor almost one mile in the lead.

Last night the Whang Ho was held at quarantine station and no one was permitted to board. Several launches loaded with Los Angeles gentlemen, who are connected with the owners of the queer craft, went alongside and held conversation with the boat's crew.

ROUGH WEATHER.

The youthful captain, Lobger, appeared at the boat's rail and with cap in hand told, in a low voice, of the death of Capt. Hans Borg and of the trials the ship encountered in crossing. The boat met adverse winds and experienced much rough weather. Several times the smaller rigging was blown away. The boat was over due almost one month and the crew ran out of provisions about a week ago. They encountered an American vessel trading with the Hawaiian Islands and secured a new supply of provisions in mid-ocean. Outside of the little damage done the rigging the vessel sailed into San Pedro harbor in as good trim as though it had crossed from Catalina Island.

The Whang Ho contains a number of torture instruments used by the Chinese government in capital punishment and these are to be displayed. The instruments have aroused the ire of the Chinese and the recent communication sent to the American government from the government at Pekin bears solely upon the display of the "criminals rest" or the "starvation cages." It is expected that today when the boat is cleared from quarantine, the custom officers may have something to say in regard to these gruesome contrivances. They may have some communication from the government at Washington as the Chinese government has asked its representatives at the United States Capitol to ask that the arms and torture racks be confiscated and flung overboard in San Pedro harbor.

The vessel will remain at San Pedro today and arrangements will be made to station it off Long Beach or near the outer harbor at San Pedro in preparation for exhibition purposes. The Pacific Electric Company will run excursions to the boat every day and the final arrangements in this line will be announced within a few days.

GUN EXPLODES, INJURES WOMAN.

[SPECIAL CORRESPONDENCE.]

ELSINORE, Oct. 16.—One of the strangest accidents ever known in this section occurred yesterday, when a shotgun lying on some goods in a wagon was discharged from an unknown cause, the whole charge of shot striking Mrs. A. S. Burnham on the right wrist. Her hand may have to be amputated.

She and her son, Charles, both of Elsinore, were driving into one of the cañons across the lake. The vehicle was at a standstill when the gun exploded, Charles having alighted to open a gate. It is thought by some that the heat of the sun may have caused the weapon to be discharged.

TO DEEPEN MISSISSIPPI.

Louisiana Man Proposes Vast Scheme of Waterway Improvements.

[BY THE ASSOCIATED PRESS—A.M.]

CHICAGO, Oct. 16.—The control of the commerce of the Panama Canal and of the whole Mississippi Valley is the incentive for the creation of a deep water way which Congressman Joseph E. Ransdell of Louisiana proposed to Chicago business interests last night in an address at the Chicago Club.

The speaker voiced a strong plea for an annual national appropriation of $5,000,000 for the improvement of rivers, in place of the $19,000,000 now being expended. He said the proper development of the waterways of the country as planned will cost $500,000,000, but that with the present appropriations it will take twenty-five years to accomplish the result.

CUBA.

CUBANS RESUME TILLING OF SOIL.

ONLY DISCONTENT IS NOW AMONG OFFICIALS.

One Side and the Other Think Intervention Should Secure Them in Office—Yellow Fever Is Slight and Mosquitoes Are Being Rapidly Killed Off.

[BY THE ASSOCIATED PRESS—P.M.]

HAVANA, Oct. 16.—Reports received here from all over the island show that agricultural operations are being gradually resumed. There are no further signs of discontent with the exception of complaints that some of the Moderate officials ought to be removed. The Liberals are talking about the displacement of certain of the more offensive partisan officials from high governmental positions but no move in that direction has been made by the leaders.

The strongly moderate partisans continue to be dissatisfied and assert that the peace commissioners here should have conferred more with the representative business agents. A great majority of these men believe that in any event American intervention was bound to come.

While there is some apprehension with regard to yellow fever the situation is not regarded as especially dangerous. There have been no American cases. Maj. Kean of the medical department said this evening that the work of exterminating the mosquitos was progressing vigorously and effectively and that the general sanitary work was being undertaken on a large scale.

QUIET NOW PREVAILS.

MAGOON COMMENDS GUERRA.

[BY THE ASSOCIATED PRESS—A.M.]

HAVANA, Oct. 16.—Gov. Magoon this morning expressed warm appreciation of the assistance given by the leaders of the revolution in the restoration of order in Cuba. He highly commended the action of Gen. Guerra in declining the recent offer of election to the position of Commander-in-Chief of the former insurgent forces, thus setting an excellent example.

The movement of American troops toward the places throughout the island which they are to garrison is proceeding rapidly. Reports from all parts of the island show a continuance of the quiet which has prevailed since the change of government.

MANY LIBERALS MEET.

TALK OF ANNEXATION.

[BY THE ASSOCIATED PRESS—A.M.]

HAVANA, Oct. 16.—The Liberals held the greatest political meeting ever held in Cuba at the Pacific Theater tonight. Six thousand persons crowded into the building and an overflow meeting outside was attended by two thousand more. Ex-Mayor O'Farrill presided. He was assisted by José Miguel Gomez, Alfred Zayas and Señor Castellanos.

The tenor of the speeches was that what the American government had done in Cuba had no parallel in the world. Cuba should, in every way, follow the example of the United States and thus reach a position of independence and prosperity so that in the course of time except for the difference in language and government, Cuba and the United States would be one.

SOUGHT TO FIRE ON THREE MEN.

PEACEMAKER SAVES TRIO WHO INSULTED AUTOIST'S WIFE.

While Repairing Motor Car at Venice, Los Angeles Man's Helpmate Is Affronted by Several Hoodlums—Enraged Husband Attempts to Shoot Them.

VENICE, Oct. 16.—But for the timely intervention of A. R. Walters of the "Bumps" on the Midway, William Lawson of Los Angeles would have discharged his revolver in the face of three men standing close to him last night. After a hard tussle, Walters succeeded in getting the gun away from Lawson.

It appears that Lawson's automobile got out of repair, and while he was attempting to fix it, three men made insulting remarks to Lawson's wife, who was standing near by.

When Lawson heard of the affront to which his wife had been subjected, he pulled out a pistol to fire on the three men. Walters intervened, and, after a desperate struggle with Lawson, succeeded in wresting the revolver from his hands. The three men made short work in getting away before the arrival of the police.

VENICE NEWS ITEMS.

Y. Kusibichi, Japanese commissioner, who has been on an extended trip to the East, returned to Venice today. He visited many resorts and watering places east of the Rockies. "For natural advantages and climate I saw no place that could compare to the sunny southland of California," he said.

Mrs. Voleta B. Svenson, who has been visiting relatives and friends at St. Louis, Mo., has returned to make Venice her home for the winter.

Mrs. A. R. Fraser, Miss Ethel Fraser, Mrs. W. H. Anderson, Mrs. C. W. Damorel, Mrs. E. J. Vawter and Miss Helen King are among the local women attending the meeting of the Eastern Star at San Francisco.

W. H. Fair, a fisherman of Venice, caught from the Windward-avenue pier a twenty-two-pound albicore yesterday. This is a fish of the winged variety, and is said to be the first of its kind caught on the beach. The wings measured eight inches. The catch attracted a deal of attention.

GETS MARRIED ON VACATION.

Monrovia Man Explains Absence of Week by Statement That He Had Taken a Bride.

MONROVIA, Oct. 16.—Returning from a week's absence in Santa Barbara, when he left only to spend two days, R. B. Price explained to the men whose interests he handles here that he was entitled to a week's holiday when he married. He brought no wife home with him, but as widowers who contract a second alliance frequently received loud welcomes, his friends are divided as to the truth of his statements. As Price left just as Bogardus & Nason were placing a new tract on the market and needed him most, many believe that he had too jovial a time with the Foresters in convention, and pleaded "that he had married a wife" as a scriptural and sufficient apology. Nason, of his firm, says that if Price brings his new wife home this week he can have a lot in Miewild for a wedding gift. The electric cars will be watched for a few days by some of the choice spirits who lead in charivari affairs.

WATER SYSTEM PROJECT.

The question of gas or steam power to be used at the Chapman wells when the water system is improved and renovated was brought up at the Trustees' meeting last evening by proposals from manufacturers. One proposal was for a ninety-horse-power gasoline engine and centrifugal pump with capacity of 150 miner's inches for $8000. At this figure the people propose to sink the pit at one well and build a shaft of redwood and tunnel to the next well so that the centrifugal pump may be used. Another bid was for an eighty-five-horse-power Westinghouse motor, centrifugal pump of 150 inches capacity and shaft of 100 feet of redwood for $6000. If the shaft is wanted of reinforced concrete the proposed cost is $9000. Oscar K. Parker, the water expert, was instructed to draw up specifications which will definitely define the improvements proposed in the water system and for which the city will be asked to vote bonds in a large amount.

BALKY HORSE CAUSES WRECK.

A stack of kindlingwood was all that was left of a buggy that was struck by a Pacific Electric car at Fallingleaf avenue, Arcadia, today. Russell, the winemaker, who was in the rig, escaped with slight injuries, and the horse he was driving was not injured. The horse balked right on the track. The motorman misunderstood Russell's frantic gestures and came right ahead before he saw that the horse had decided to stay there.

CHILDREN'S COURT DAY.

This was children's day at Justice Holloway's court. Roy McKay and Theophilus Fork were fined $5 each for disturbing the Holy Rollers at their tumultuous worship. Three youngsters were brought up from El Monte and fined $10 apiece for drunkenness and fighting on the streets of that town. One other boy's case is on the docket, and another one of suspicion of crime.

The London Common Council has determined to petition Parliament to take steps to make women eligible to election to the County Council in the same manner and under the same conditions as men.

INTERESTING CONTEST

Heavy Cost of Unpaid Postage.

One of the most curious contests ever before the public was conducted by many thousand persons under the offer of the Postum Cereal Co., Ltd., of Battle Creek, Mich., for prizes of 31 boxes of gold and 300 greenbacks to those making the most words out of the letters Y-I-O-Grape-Nuts.

The contest was started in February, 1906, and it was arranged to have the prizes awarded on April 30, 1906.

When the public announcement appeared many persons began to form the words from these letters, sometimes the whole family being occupied evenings, a combination of amusement and education.

After a while the lists began to come in to the Postum Office, and before long the volume grew until it required wagons to carry the mail. Many of the contestants were thoughtless enough to send their lists with insufficient postage, and for a period it cost the Company from $25 to $58 and $60 a day to pay the unpaid postage.

Young ladies, generally those who had graduated from the high school, were employed to examine these lists and count the correct words. Webster's Dictionary was the standard, and each list was very carefully corrected except those which fell below 8000, for it soon became clear that nothing below that could win. Some of the lists required the work of a young lady for a solid week on each individual list. The work was done very carefully and accurately, but the Company had no idea, at the time the offer was made, that the people would respond so generally, and they were compelled to fill every available space in the offices with these young lady examiners, and notwithstanding they worked steadily, it was impossible to complete the examinations until September 29, over six months after the prizes should have been awarded.

This delay caused a great many inquiries and naturally created some dissatisfaction. It has been thought best to make this report in practically all the newspapers in the United States and many of the magazines in order to make clear to the people the conditions of the contest.

Many lists contained enormous numbers of words which, under the rules, had to be eliminated. "Pegger" would count, "Peggers" would not. Some lists contained over 50,000 words, the great majority of which were cut out. The largest lists were checked over two, and in some cases, three times to insure accuracy.

The $100 gold prize was won by I. D. Reese, 1227 Fifteenth St., Denver, Colo., with 9941 correct words. The highest $10 gold prize went to S. K. Fraser, Lincoln, Pa., with 9921 correct words.

A complete list of the 331 winners with their home addresses will be sent to any contestant inquiring on a postal card.

Be sure and give name and address clearly.

This contest has cost the Company many thousands of dollars, and probably has not been a profitable advertisement, nevertheless perhaps some who had never before tried Grape Nuts food have been interested in the contest, and from trial of the food have been shown its wonderful rebuilding powers.

It teaches in a practical manner that scientifically gathered food elements can be selected from the field grains, which nature will use for rebuilding the nerve centers and brain in a way that is unmistakable to users of Grape-Nuts.

"There's a reason."

Postum Cereal Co., Ltd., Battle Creek, [Mich.]

Classified Liners.

Times "Liner" Advertisers—Important. Note change in rate for Sunday classified advertisements. Commencing Sunday, October 1, 1905, the rate for Sunday "Liners" was raised to 1¼ cents per word for each insertion; minimum charge, 25 cents, as at present. This slight advance is amply justified by the present Sunday circulation of The Times, which averages over 70,000 copies. (When the 1-cent-per-word rate was established in 1893, The Times Sunday circulation was only 14,000 copies.) The "Liner" rate for the daily—1 cent per word—will stand as at present.

Telephone your want advertisements. Ring up "The Times" any time of day or night, and secure prompt and careful attention. Rates one cent a word each insertion in the Daily; 1¼ cents per word in the Sunday edition; minimum charge, 25c.

"Liner (classified) advertisements for Sunday insertion received over the counter or by telephone after 11 o'clock Saturday nights will be inserted under heading "Too Late to Classify."

The Times cannot guarantee accuracy or assume responsibility for errors of any kind occurring in telephoned advertisements.

Sunday real estate advertisements, to be classified properly, must be in The Times office before 10 o'clock Saturday nights. Rate 1¼ cents per word.

SPECIAL NOTICES—

BRAUN & GEIGER HAVE REMOVED their real estate office from their old stand, 2[?] W. Pico st., to S.E. corner WILTON PLACE AND PICO, where they are now better prepared to handle their growing business and will be glad to see their many friends. 17

WARDROBE COUCHES, WILL SELL AT cost to advertise our upholstery work, box couches, $2.50, buy of the manufacturer and save 50 per cent. PHILLIPS, 636 S. Flower st.

SO EASY EYEGLASS; GUARANTEED TO stay on. Eyes perfectly fitted by DR. FOLASKY, oculist of 40 years' experience, formerly of Des Moines, Iowa, now 342 S. Broadway.

GLENDALE. To investors and homeseekers. For information and free transportation, inquire at 125 SOUTH SPRING ST., Desk 4. 18

PERSONAL — WHEREABOUT OF JOHN Duffy, native of Hollow Square, Ireland; will be gladly received by his niece. KATE DUFFY, 469 W. Second.

FIRST ANNIVERSARY EXHIBIT AND sale of hand-painted china Wednesday and Thursday, October 17-18, 784 CENTRAL AVE. Vernon car. 18

CALIFORNIA STEAM CARPET CLEANING WORKS, cleans carpets; upholstering and repairing. 229 E. 4th. Tel. Main 715, Home 715.

PARASOL AND GLOVE MAKERS. Buy here at factory prices. Big assortment. 117 W. FOURTH ST., H. W. Hellman Bldg.

FEATHER PILLOWS RENOVATED AT ACME FEATHER WORKS. 71[?] San Pedro. Phone Sunset Main 1366, Home 8041.

BURLAP SHADES, PAINTS, WALL PAPER, mouldings, shingle stain. WALTER BROS., 627 S. Spring.

LACE CURTAINS LAUNDERED BY HAND. Home 24719, West 291. MRS. HEATH.

RATE FOR ADS. UNDER THIS HEADING 10c per line; minimum charge 30c.

CHURCH NOTICES—
With Place and Hour.

PERSONAL—
Business.

PERSONAL— THE WORLD'S GREATEST ASTRAL SEER AND PYSCHIC, MILBURN. He advises you with a power higher than human. He can bring sunshine and success into your life, telling you how to overcome enemies and obstacles; work guaranteed. Parlors, 659 S. HILL. Hours 10 to 8 daily and Sundays. 20

PERSONAL—MADAME TULLY'S PARLORS, Hotel Cumberland, 243 S. Olive st., crowded with ladies daily. Deep wrinkles, smallpox pits, moles, birth marks and scars permanently and scientifically eradicated by electricity; madame has private apartments for ladies while under treatment. Superfluous hair removed. Hotel Cumberland, 242 South Olive st. Home phone Exchange 77, Sunset Phone 77.

PERSONAL — PROF. ALTHOUSE, CELEBRATED palmist, acknowledged by the best intellects as most remarkable reader of hands in this country; his readings—scientific, absolutely correct—must in no wise be classed with those of other readers in the city. Advice on all questions of life. Also casts horoscopes; high-class patronage. 265½ S. SPRING.

PERSONAL — THIS NOTICE AND 25c SECURES you a scientific reading, head, hand, cards or psychic methods, in love, marriage or business affairs. PROF. STONER, suite 7, 330½ S. Spring st. Satisfaction guaranteed. 17

PERSONAL—MRS. MASSON, THE NOTED London palmist, is at 322 S. SPRING ST. Readings are conscientious and scientific and give the precise information desired. HIGH-CLASS PATRONAGE SOLICITED.

PERSONAL — PRINCESS GOWANDO, THE only palmist who reads the back of the hand, 427 S. FLOWER. 2 blocks west, one-half block north of postoffice. 10 a.m. to 9 p.m. Sundays, 10 a.m. to 12 m. 20

PERSONAL — MRS. PARKER, RELIABLE palmist and life reader, business, law suits, mineral locations described. Speculations, love, travels, health; all affairs of life. 444 SOUTH SPRING, room 1, 50c and $1.

PERSONAL—MRS. J. J. WHITNEY, BUSINESS SEERESS, LIFE READER. Messages from departed friends. 415½ S. SPRING.

PERSONAL—GLENDALE. To investors and homeseekers. For information and free transportation, inquire at 125 SOUTH SPRING ST., Desk 4. 18

PERSONAL—PSYCHIC DEVELOPMENT AT home in 5 weeks. Send stamped addressed envelope, or call on Swami Mazzininanda, 737 S. SPRING ST. 19

PERSONAL—HAVE YOU EVER TRIED M. M. DE LOES for scalp treatment and massage, 707 S. Broadway, room 1. 23

WANTED—
Help, Male.

WANTED—GOOD REAL ESTATE MAN. 306 MASON BLDG., 4th and Broadway. I. J. SILVIS. 18

WANTED—GROCERY CLERK, ALSO DRIVER. LUDWIG & MATTHEWS CO., 133-35 S. Main. 17

WANTED—FIRST CLASS PROOF READER. KINGSLEY, MOLES & COLLINS CO., 258 S. Main. 21

WANTED — 2 GOOD CABINET MAKERS. 5400 LATHAM ST., 2 blocks east of Central ave. 17

WANTED — FIRST-CLASS SASH AND door man. CARPENTER & BILES, 23rd and Main. 17

WANTED—GOOD RELIABLE BARBER, $15 guaranteed. J. L. WILLIAMS, Sherman, Cal. 17

WANTED—BOY WITH SOME EXPERIENCE in tin shop. 3719 PASADENA AVE. 17

WANTED—CAMP BLACKSMITH, $2.50 AND board. J. HEIN & CO., 420 Copp Bldg. 17

WANTED—GOOD BARBER, MY SHOP FOR sale, must sacrifice. 127½ N. BROADWAY. 20

WANTED—AN EXPERIENCED MAN WITH horses at 311 E. 5TH ST. Both phones 71.

WANTED—TAILOR, ONE WHO CAN HELP on all kinds of work. 635 W. SEVENTH ST. 17

WANTED—PRESS FEEDER. WANNOP & FORBUSH, Printers, 119 New High st. 18

WANTED — A MAN FOR DETECTIVE work. 452½ S. BROADWAY, room 20. 18

WANTED — A BUSHELMAN; MUST UNDERSTAND pressing. 261½ E. FIFTH ST. 17

WANTED—PATTERN MAKER. FULTON ENGINE WORKS.

WANTED — AT ONCE, 2 MARKERS AND distributors. TROY LAUNDRY, Pasadena.

WANTED—BUSHELMAN; MUST UNDERSTAND pressing. Apply 428 W. 2ND ST. 19

WANTED — AN ELEVATOR BOY AT OCCIDENTAL HOTEL. Call 423 S. Hill. 17

WANTED—BOY WITH WHEEL. DILLINGHAM PRINTING CO., 315 W. 2nd st. 18

WANTED — 2 FIRST-CLASS COAT MAKERS. M. NORGIN, Long Beach, Cal. 17

WANTED—CAMP COOK, $60 MO. CALL early at HANSEN'S, 204 E. 2nd st. 17

WANTED—FIRST-CLASS TINNER. 700 N. MAIN ST. None other need apply. 18

WANTED—CARPENTERS. BUILDERS' EXCHANGE, 226 Stimson Bldg.

WANTED — PRESSER AND CLEANER ON men's clothing. 1508 S. MAIN. 18

WANTED — COATMAKER, STEADY JOB. H. J. HAYSOM, Pomona. 17

WANTED—
Help, Male.

WANTED— MURRAY & READY, Leading Employments Agents of the Pacific Coast. 127-129 S. Los Angeles st. Los Angeles.

FREE FARE. FREE FARE.
To beautiful Siskiyou Mountains.

555 teamsters	$67.50 month
555 drillers	$67.50 month
555 laborers	$67.50

FREE FARE. FREE FARE.
To Nevada, in Searchlight district. Barnwell and Searchlight R.R.

90 teamsters	$67.50 month
155 laborers	$67.50 month
120 drillers, open cut work	$67.50 month

SPECIALS.

25 laborers for beach	$2.50 to $3 day
23 laborers for pile driver	$2.50 day
4 concrete mixers	$2.50 day
4 stable men	$50 to $50 mo. and fd.

MECHANICAL.

10 carpenters, near city	$4.25 day
3 carpenters, city, 8 hours	$4 day
3 pattern makers, city	$3.50 day
1 bench chemist	$75 up
2 blacksmiths	$3 day
2 wheelwrights	$4 day
3 single jack miners	$3.25 day
8 single jack miners, 8 hours	$3.50 day

MEN AND WIVES AND MILKERS.
Man and wife, ranch, Arizona, $60 month and found.
Man and wife, ranch, San Diego county, $50 month and found.

6 milkers, near city	$35 to $40, found
2 milkers, San Diego	$40, found

COOKS, ETC.

2 cooks, restaurant	$40, room and board
2 cooks, hotel	$40, room and board
2 waiters	$25, room and board
3 dishwashers	$9 and $12
1 man and wife, kitchen help	$50, found
1 cook's helper	$30, found

MURRAY & READY, 127-129 S. Los Angeles st. Los Angeles. 17

WANTED— CROWLEY'S LABOR AGENCY, HOME 2222. 111½ E. 2ND ST. MAIN 2073.
TODAY .... SPECIAL.
STEAM .... SHOVEL .... CREW.

Engineer and craneman	$225 mo. & fd.
Master mechanic	$100 mo. and fd.
Machine blacksmith	$100 mo. and fd.
20 hammermen	$3 day
10 piledriver men	$3 day
8 carpenters	$4.50 day
Freight teamsters	$100 mo. and fd.

SPECIAL.

10 rough carpenters	$3 day
20 carpenters helpers	$3 day

A YEAR'S JOB.

Cook and flunkey	$65 month
Car carpenter ...... city	$2.50 day
4 car repairers ...... city	$2.50 day
Man run excavator ... city	$2.50 day & fd.

BEACH.

20 spikers	$2.50 day
100 men ...... surfacing gang	$2.25 day

WORLDS .... OF .... WORK.
SEE .... OFFICE .... LISTS. 17

WANTED— HANSON EMPLOYMENT AGENCY, 204 E. Second st. Both phones 283. Man to run excavator, $2.50 day and found; camp blacksmith, $2.50 day and found; laborers, warehouse, $2 day; brick yard, $2 day; harness maker, $2.75 day; milkers, $35, $40 month; milk wagon driver, $50 month and commission; house painters, $2.75 day, 8 hours; 20 ranch hands, $30 to $40 month and found; horse cuffer, $13 week; all around blacksmith, $3.50 day; carpenters, $3.50 and $4.50 day; wagon and scraper teamsters, $2.25 day; mucker, $2, $2.25 day; wringer, laundry, $13 week; markers and distributors, $10 week; orchard hand, $30 month; camp cook, $50 month; hotel porter, $30 month and board; bus boy, $30 month and board; cook, $12 week; one, $40 month; chore boy, $20 and found; many other good positions. 17

WANTED— JAPAN A. B. C. EMPLOYMENT AGENCY. Oldest and Largest Agency in the city. 402 SOUTH OLIVE ST. Phone Main 1947. Home 5718. We furnish all kinds of first-class Help promptly with responsibility. House-cleaning department. 9

WANTED—GOOD, BRIGHT BOY, ABOUT 16 years of age, having had one year's experience in retail store; must be of good appearance and address for soliciting physician's patronage; good hours and wages to first-class boy. Apply THE OFF & VAUGHN DRUG CO., 352 S. Spring st., corner of Fourth. 18

WANTED — CHAUFFEUR TO DRIVE large four-cylinder automobile for family; must understand machine, keep it in order and be on call; reliable reference must be given. Address, giving monthly compensation expected. Steady place for reliable man. No others need answer. Address L. box 113, TIMES OFFICE. 18

WANTED—MAN WHO IS RELIABLE AND can invest $250 with services to take half interest in old established Spring st. business; this investment will pay you $100 per month, clean, agreeable work; want steady man, no experience necessary. Call 702 S. SPRING ST., room 230. 17

WANTED—(EXTRA) THREE MEN WHOM I can use immediately for railway mail clerks, for Los Angeles. See me at once relative to filing application and preparation. Daily, 3 to 6; Tuesday, Thursday and Saturday evenings, 7:30 to 9. MR. SMALL, 207 Douglas Bldg. 20

WANTED—AN EXPERIENCED MEN'S FURNISHING goods salesman for a nearby country town. One who understands window dressing preferred. Steady position and good salary. Apply today, between 11 and 12:30 or 1:30 to 3:30 p.m. at 236 S. LOS ANGELES ST. 17

WANTED— JAPANESE EMPLOYMENT AGENCY, 533 W. Sixth st. Home 5383, Main 5353. COOKS, WAITERS, PORTERS. Ranch hands, house and window cleaners. BY HOUR, DAY OR CONTRACT.

WANTED—GOOD HOTEL RUNNER, EXPERIENCED preferred, must be good talker and persevering, energetic, hustler, of good address, steady work and reasonable wages to good capable, single man. HOTEL HEDRICK, 1016 E. 7th. 18

WANTED — ANY INTELLIGENT PERSON may earn $40 to $50 monthly at home in spare time corresponding for newspapers; no canvassing; experience unnecessary. Send for particulars. PRESS SYNDICATE, Lockport, New York.

WANTED — BOY TO WORK IN DRUG store, 18 or 20, one who has had 2 or 3 years' experience; good opportunity to learn business; good salary; must be neat in appearance. Apply VANCE'S DRUG STORE, Seventh and Figueroa. 17

WANTED—AT ONCE, TWO FIRST-CLASS coat makers for Phoenix, Ariz.; also a bushelman; best prices paid. Inquire ENQUIST &M'DONALD, tailors, 450½ S. Broadway, or address D. NICHOLSON, Phoenix, Ariz.

WANTED — SCHOOL BOY TO CARRY morning newspaper route, near W. Temple st. Papers will be brought to route for carrier, except Sundays, $15 per month; state age. Apply to PRIWER, Subscription Dept.

WANTED—RAILWAY MAIL CLERKS, SALARY $800 to $1400, examination soon, extensive education unnecessary, preparation free until appointed; write for plan. FRANKLIN INSTITUTE, Rochester, N. Y.

WANTED — EXPERIENCED RAILROAD stenographer for Arizona; salary $90. Also good stenographer and assistant bookkeeper $75, out of town. Good stenographer, city $60. Apply 535 BYRNE BLDG. 17

WANTED—REGISTERED PHYSICIAN, CAPABLE of taking charge of office; allopathic, homeopathic or eclectic; permanent position to right man. Call 9 a.m., DR. GREENE & CO., 254 S. Broadway.

WANTED — AN A1 MAN, FAMILIAR WITH Los Angeles real estate, to take charge of realty branch for big mining company; no office expense to such person. 530-31 H. W. HELLMAN BLDG. 17

WANTED—GROCERY BUYER, $125; GROCERY solicitor, $120; grocery manager, $120; dry goods managing clerk, $125; gents' wear salesman and trimmer, $75; book-keeper, $135. 626 BRYSON BLDG. 17

WANTED—BRIGHT BOY, ABOUT 15, TO operate telephone exchange in a Los Angeles bank; good chance for promotion; highest references required. Address L, box 159, TIMES OFFICE. 18

WANTED—A YOUNG MAN STENOGRAPHER, with typewriter, to do office and clerical work; steady employment; chance to advance; salary $40 month. Address G, box 21, TIMES OFFICE. 17

WANTED—RELIABLE MAN HELP MANAGE new and second furniture store, pays $100 month, small amount money required, no experience necessary. 202 BYRNE BLDG., 3rd and Broadway. 18

WANTED—GOOD JANITOR FOR DOWNTOWN office building. Light work; salary $40 per month. Call between 2 and 3 and see MR. JOHNSON of R. A. Rowan & Co., 200 H. W. Hellman Bldg.

WANTED—YOUNG MAN OF FIRST CLASS character and habits with small capital to join in established manufacturing business, will stand thorough investigation; no agents. 336 N. MAIN. 17

WANTED— LIFE INSURANCE SOLICITORS can learn something greatly to their advantage by calling at rooms 701-3 MERCHANTS TRUST BLDG. 19

WANTED—A FIRST-CLASS MEAT CUTTER; one who understands his business and is not afraid to work; first-class wages to good man. PIONEER MARKET, Santa Monica. 17

WANTED—EXPERIENCED HATTER, CAPABLE of taking complete charge of factory making felt and straw shapes for the millinery trade. Address L, box 178, TIMES OFFICE. 18

WANTED — 3 YOUNG MEN OR BOYS with motorcycles or wheels; also boys after school; good wages guaranteed. Apply in alley, rear 421 S. Spring. RAPID MESSENGER CO. 18

WANTED— LIFE INSURANCE SOLICITORS can learn something greatly to their advantage by calling at rooms 701-3 MERCHANTS TRUST BLDG. 19

WANTED—
Help, Male.

WANTED— HUMMEL BROS. & CO., EMPLOYMENT AGENTS.

A strictly first-class, reliable agency. All kinds of help promptly furnished. Satisfaction guaranteed.

116 and 118 E. SECOND ST. Between Main and Los Angeles streets. Largest and best equipped offices on the Pacific Coast. TELEPHONE MAIN 509. HOME EXCHANGE 509.

Electric wireman; young man for grocery $10 week; janitor $40; steam hoist engineer $3; horseshoer $3.50; blacksmith on steam hammer $90 etc.; cooper $2.50 etc.; piledriver men $3; machine man on grader $2.50 etc.; lathers, work; man and wife, ranch and cook, $45 etc.; carpenters, city and country, $3.50; bridge carpenters, $3, free fare; car repairer, San Diego, $2.50; blacksmith, ranch, $2.50 etc.; blacksmith and shoer $3; section foreman $65, $70; miners $3; married man, ranch, $45 and house; 30 ranch hands, near city, $35 etc.; 10 men for orchard, $30 etc.; 10 milkers, $35, $40 etc.; laborers, city and country, $2, $2.50.

HOTEL DEPARTMENT.
All round cook, Arizona, $75 etc.; second cook, Arizona, $55 etc.; fry cooks $14, $16; night cook, beach, $16 etc.; camp cook, $40, 10 men; restaurant cook $18, $40; pastry cook, country, $30 etc.; laundry assistant, North, $30; marker and distributor $15; shirt ironer $15; kitchen helpers $7 etc., $10 etc., $[?] etc., $30 etc.; houseman, country, $30 etc.; helps, hall waiters $30; bus boy $25 etc., $30 etc.; baker's helper $9 and meals, $9 etc.; man and wife, hospital, $60 etc. Cooks, bakers and kitchen helper please call. Female help wanted, see notice under Female Department. HUMMEL BROS. & CO., 17 116-18 E. 2nd st.

WANTED—

A PAPER SALESMAN.

WE WOULD LIKE TO HEAR FROM A SALESMAN WHO CAN PLACE FROM 10 TO 15 TONS PER DAY OF BOGUS PAPERS AND BOARDS. GIVE FULL PARTICULARS AND DETAILS, AS WE EXPECT OUR REPRESENTATIVE WILL BE IN THE WEST SHORTLY.

MIDDLETON PAPER MILLS, 18 SOUTH MIDDLETON, MASS.

WANTED— HOTEL MEN AND RESTAURANT PROPRIETORS. WE FILL YOUR ORDERS. The approach of the busy season finds this established agency in touch with desirable male and female help. We furnish the best on short notice. Satisfaction guaranteed. Call us up for positions. All kinds of help. Heads of departments furnished. Phone Home 7790 and 4565. HOTEL AND RESTAURANT EMPLOYMENT AGENCY, rooms 12-14, 205½ S. Main. 17

WANTED—AT HAMBURGER'S. Salesman for boys' clothing, must be A-1 and a good stock man. Salesman for linens. Salesman for domestics. Stock man for crockery and glassware. Stock man for hardware. Stock boy for hardware. All applicants must be intelligent, energetic and obliging. See SUPT., before 10 a.m. 17

WANTED—JAPANESE PACIFIC EMPLOYMENT BUREAU, Largest and most popular agency, 631 W. Sixth, Los Angeles, Cal. House cleaning department. Window cleaning department. Phones—Home F 1078, Main 1714. General labor contractors, every department assures responsibility. 23

WANTED—NEAT, HANDY YOUNG MAN OR boy of good habits to help in garden and kitchen at small resort, near the city, good home, moderate wages. H. WEBB, junction of San Fernando and Verdugo Road; take Eagle Rock car. Phone Home 31218. 17

WANTED—MAN TO TAKE CHARGE AND manage cigar stand on Main st., who can invest $300, I will take part cash, balance monthly payments; this business will pay you $100 per month; experience not necessary. Call at 305 S. HILL ST., room 1. 17

WANTED—MAN ON SMALL RANCH, 4 cows to milk; light work; good room and board, one mile north Cypress station on Santa Ana road. D. A. KIRKPATRICK, R. F. D. box 70, Buena Park. 18

WANTED—YOUNG MAN AS SOLICITOR for meat market; one who understands his business and is not afraid to rustle; others need not apply. PIONEER MARKET, Santa Monica. 17

WANTED — BRIGHT SOLICITOR FOR ladies' employment agency; wages not object to right party; must be neat appearing. MARK'S EMPLOYMENT OFFICE, 125 E. Second. 17

WANTED — SALESMAN FOR PRIVATE lighting plants; profitable commission arrangements with right man; can earn good income. Address P.P. box 195, TIMES OFFICE.

WANTED — GRADING CAMP, BLACKSMITH, can board at camp. Apply at 108 BELMONT AVE., mornings before 9:30. Doran, Brouse & Price. Phones Home 225, Main 4144.

WANTED—AN EXPERIENCED GARDENER must understand roses, only a competent man apply with references, permanent situation. Address S, box 187, TIMES OFFICE. 20

WANTED—BRIGHT BOY, DELIVER HUNDRED bulletins, daily, except Sunday, from 10 to 11; wages $5 month. Call 8:15, 217 W. FIRST ST. 17

WANTED — YOUNG SINGLE MAN FOR driving and office work, steady employment, absolutely sober man, wages $10 per week. Address S, box 196, TIMES OFFICE. 18

WANTED—YOUNG MAN TO HELP MANAGE a well started business, small investment; experience not necessary. 206 THORPE BLDG., cor. Franklin and Broadway. 17

WANTED—STENOGRAPHER, MUST BE accurate and willing to help about office; address in long hand, stating wage required. Address K, box 2, TIMES OFFICE.

WANTED — 10 FIRST-CLASS CARPENTERS, inside work. Apply at once to D. GUNNING, Coulter's Dry Goods Store, Broadway, between Second and Third. 19

WANTED—SALESMAN, ONE THOROUGHLY EXPERIENCED IN SELLING SILKS AND VELVETS. APPLY TO MANAGER, VILLE DE PARIS, 317 S. BROADWAY. 18

WANTED — CORE MAKER FOR BRASS foundry, one brass moulder and one lathe hand. Apply to H. E. CARSE, 1643 San Fernando st., or 1016½ Maple ave. 18

WANTED—YOUNG MAN QUICK AND ACCURATE at figures with some knowledge of book-keeping for large concern, salary $60 to $65. Apply 535 BYRNE BLDG. 17

WANTED — EXPERIENCED COLLECTOR for good insurance office, good local references required, must ride wheel, salary $50. Apply 525 BYRNE BLDG. 17

WANTED — VULCANIZER TO TAKE charge of automobile tire repair plant; none but thoroughly experienced man need apply. Apply 818 S. BROADWAY.

WANTED—BIDS ON GRADING, GRAVELING and oiling Adams st., Long Beach to Nevin ave. Call for RANDOLPH, phone Broadway 2880, after 6 p.m. 17

WANTED—CARPENTERS, $3.50 PER DAY, 8 hours. We work 10 hours time and half for over time. Double time Sundays. Call ROOM 14, 217½ E. 5th. 17

WANTED—$25 PER WEEK AND TRAVELING expenses paid salesmen to sell goods to grocery dealers; experience unnecessary. PURITY CO., Chicago.

WANTED—$25 PER WEEK AND TRAVELING expenses paid salesmen to sell goods to grocery dealers; experience unnecessary. PURITY CO., Chicago. 19

WANTED—BRIGHT, COMPETENT YOUNG man to run elevator; must have license. See MR. STITT, Southern California Music Co., 332-334 S. Broadway. 17

WANTED — BOY TO DELIVER IN DRUG store; must be neat in appearance; easy position; good salary. VANCE'S DRUG STORE, Seventh and Figueroa. 17

WANTED — STOCK BOY, A BRIGHT BOY TO WORK IN OUR LACE DEPARTMENT. APPLY TO MANAGER, VILLE DE PARIS, 317 S. BROADWAY. 18

WANTED—A FIRST-CLASS ADVERTISING solicitor, wanted. Call at the 15TH ST. THEATER, 1500 S. Main st. Between 7:30 and 10 any evening. 19

WANTED—BOY WITH WHEEL TO DELIVER small morning route, between six and eight o'clock. Call at REGISTER, 604 Chamber of Commerce. 17

WANTED — DRIVER FOR DOWNTOWN grocery; one familiar with city streets; must come well recommended. Address F, box 150, TIMES OFFICE. 18

WANTED — GOOD, STRONG BOY TO drive horse. Apply at stone yard, BAY AND A. T. & S. F. RAILROAD. 17

WANTED—MILK WAGON DRIVER. 901 W. 28TH ST. 18

WANTED — AN ERRAND BOY. ROOM 14, Belasco Theater Bldg. 17

WANTED—1 ROUGH CARPENTER. 1425 ARAPAHOE ST. 17

WANTED—
Help, Male.

WANTED—A GOOD BUSINESS MAN IN the shoe business, must put in some money, have a salaried position. Address A, box 65, TIMES OFFICE.

WANTED — 2 PAINTERS AT $2.50 PER day. 2166 W. 30TH, come ready for work, take W. Jefferson st. car and get off at Durango st. 17

WANTED — FIRST-CLASS COAT MAKER with machine; steady work, $8 up. Room and irons free. 228 MERCANTILE PLACE, room 27. 17

WANTED — REALTY SALESMAN; ALSO mining stock salesman. Call early at THE ANGELUS REALTY CO., 215 Delta Bldg. Home 7650. 17

WANTED — PAINTER FOR REPAIR work, etc., $2.50 per day; steady employment. Apply at 334 S. FIGUEROA ST. Ask for IMHOF. 18

WANTED—A FIRST CLASS MINING STOCK salesman. Inquiries furnished; good commission. 218 MASON BLDG., 4th and Broadway. 17

WANTED — GOOD MAN TO SELL STOCKS or real estate; will take right party as partner. Call 312 O. T. JOHNSON BLDG. Home 5165.

WANTED—BOY ABOUT 16 TO PACK UP and deliver light boxes, etc. 855 STEPHENSON AVE. Phone Home A4701; Broadway 4657. 17

WANTED — ACCURATE AND EXPERIENCED book-keeper for temporary employment. Address G, box 17, TIMES OFFICE. 17

WANTED—TWO MEAT CUTTERS; MUST be good, clean cutters, courteous to the trade. Apply K, box 192, TIMES OFFICE. 18

WANTED—STRICTLY FIRST-CLASS AUTOMOBILE repair men. No other need apply. WESTERN MOTOR CAR CO., 415 S. Hill st. 18

WANTED—SOLICITORS BY PURCELL & Kern, general agents Standard Life and Accident Ins. Co. 230 H. W. HELLMAN BLDG.

WANTED — WHEEL BOYS, WAGES $8 PER WEEK. APPLY TO MANAGER "VILLE DE PARIS," 317 S. BROADWAY. 18

WANTED—2 HELPERS ON ORNAMENTAL iron work. SOUTHWESTERN IRON WORKS, Sacramento and Wilson st. 18

WANTED — TWO WAITERS, COUNTRY hotel, $30; coachman $35, room and board. MRS. HAWLEY, 254 S. Broadway. 17

WANTED—MAN PRESSER, STEADY POSITION, good salary. Apply at once, THE ANGELUS DYE WORKS, 635 S. Spring st. 17

WANTED — HANDY MAN TO GET OUT orders for bench man and run planer. CARPENTER & BILES, 23rd and Main. 18

WANTED—OFFICE MAN, $100 PER MONTH salary, must have $5000. COAST REALTY & BUILDING CO., 221 Johnson Bldg. 20

WANTED — AT ONCE, BOY ABOUT 16 years of age to drive grocery wagon. Call after 3:30 p.m., at 1335 S. MAIN. 19

WANTED—ERRAND BOY WITH WHEEL. Must come well recommended and live with parents. Call 217½ S. SPRING ST.

WANTED — MAN TO WORK NIGHTS cleaning up shavings in planing mill, 23rd and Main. CARPENTER & BILES. 17

WANTED—YOUNG MAN, 17 OR 18 YEARS old, to work in cloak and suit department. J. M. HALE CO., 107 N. Spring. 17

WANTED—GOOD GROCERY SOLICITOR; good big salary for right man. Apply to J. A. HOYE, 650 S. Alvarado. 18

WANTED — STEADY YOUNG MAN FOR this office. HANSEN EMPLOYMENT AGENCY, 204 E. Second st. 17

WANTED—FIRST CLASS BREAD FOREMAN, $35 week start, references. Address J, box 17, TIMES OFFICE. 22

WANTED — BOY FOR OFFICE, OVER 14; good chance for advancement. Address K, box 125, TIMES OFFICE.

WANTED—A FEW GOOD BOYS TO CARRY morning newspaper routes. Apply to CIRCULATION DEPT., Times.

WANTED — STOCK BOY FOR STATIONERY department. Apply SANBORN, VAIL & CO., 357 S. Broadway. 17

WANTED—GOOD STRONG BOY ABOUT 15 years old, typewriter business, good future. NO. 122 N. BROADWAY.

WANTED—2 BOYS FOR FACTORY WORK. Apply at LOS ANGELES COOPERAGE CO., Bay and Mateo sts. 20

WANTED—BOY FOR WHOLESALE HOUSE. Answer in own handwriting. Address C, box 104, TIMES OFFICE. 17

WANTED—BOY EXPERIENCED IN GROCERY store and willing to work, good wages. 865 S. FIGUEROA ST. 18

WANTED — BOY FOR OFFICE, OVER 14; good chance for advancement. Address K, box 123, TIMES OFFICE. 21

WANTED — BOY WITH WHEEL; GOOD wages. BAUMGARDT PUB. CO., 116 N. Broadway. Phones 1161. 17

WANTED — MAN TO USE PICK AND shovel around yard. 1549 ECHO PARK AVE. Take Hollywood car. 17

WANTED — MAN TO WORK, WHO CAN make beds, $30 per month and room. 702 SAN FERNANDO ST. 17

WANTED — DELIVERY BOY WHEEL, wages $6 per week. OFF & VAUGHN DRUG CO., 352 S. Spring st. 18

WANTED — MEN TO WORK IN FACTORY; steady job to good men. Apply L. A. SOAP CO., 622 E. First. 17

WANTED — EXPERIENCED HELP FOR ice cream factory. Apply 10:30 a.m., at 341 S. BROADWAY. 17

WANTED — BOY WITH WHEEL, 15 TO 18 years old. Apply BELL TAILORING CO., 229½ S. Spring. 18

WANTED — BOY WITH WHEEL, STEADY work and good pay. VIENNA EMPORIUM, 349 S. Broadway. 18

WANTED — GOOD CARPENTERS. INQUIRE at BUILDERS' EXCHANGE, 226 Stimson Block.

WANTED — PATTERN MAKER, PIONEER BOILER & MACHINE WORKS, Palmetto and Carolina. 20

WANTED — YOUNG BUTCHER, TO HELP in shop and drive wagon, 1535 W. WASHINGTON ST. 18

WANTED — 1 BARBER, STEADY; 3 SATURDAY, Sunday. Cor. FIRST AND SPRING, under bank.

WANTED — COAT MAKERS. PHILLIPS, the tailor, 223 Mason Bldg., Fourth and Broadway. 18

WANTED—A PRESSER WHO UNDERSTANDS tailoring; steady position. Call 612 W. SIXTH. 17

WANTED—CANDY HELPERS ON HARD goods. Apply BISHOP & CO., Seventh and Alameda. 18

WANTED — A STRONG BOY, ABOUT 20, to learn the carpet business. BARKER BROS. 17

WANTED—FIRST-CLASS LADY TAILOR; wages $22 to $25. ALLEGRETTI, 232½ S. Hill st. 18

WANTED—MANUFACTURING JEWELER. Apply C. H. YOUNG, 1324 Geary st., San Francisco. 18

WANTED — CEMENT CONTRACTORS TO give estimate on cement work. 2407 STANFORD AVE. 17

WANTED—EXPERIENCED CLEANERS FOR dye works. Apply UNIQUE DYE WORKS, 460 S. Main. 18

WANTED—TRIMMERS. CALL AT 116 E. 3RD ST. 18

WANTED—SALESMAN. 425 S. BROADWAY. 17

WANTED—
Help, Female.

WANTED—25 INEXPERIENCED MANGLE girls and shakers. L. A. LAUNDRY CO., 631-3 San Fernando. 17

WANTED — FIRST-CLASS TRIMMER, steady work. MILLINERY PARLORS, 363½ S. Figueroa.

WANTED—GIRL OR WOMAN TO ASSIST with light housework and help care of child. 1540 W. 10TH. 18

WANTED — A GIRL FOR GENERAL housework; Dunkard preferred. 677 CARONDELET ST. 18

WANTED—A SCHOOL GIRL FOR LIGHT housework; small compensation. 1122 ELDEN AVE. 17

WANTED — GIRL OR MIDDLE-AGED woman to care for 2 elderly ladies. 742 SAN JULIAN ST. 17

WANTED — GIRL OR WOMAN TO ASSIST in house work; wages $15. Apply 1263 SEVENTH ST. 18

WANTED — GIRL FOR GENERAL HOUSE work; no washing, $25 per month. 1364 WALL ST. 18

WANTED—EXPERIENCED BUSHELWOMAN. Apply BRAUER & KROHN, 128-130 S. Spring. 19

WANTED—A GENERAL HOUSE WORK girl, 2 in family, wages $25. Call 1647 W. 8TH ST. 17

WANTED—GOOD, COMPETENT GIRL FOR general housework. Apply 2245 WESTERN AVE. 17

WANTED — A GIRL FOR GENERAL house work. Call at 856 W. WASHINGTON ST. 19

WANTED — A LADY FOR DELICATESSEN work. 423½ S. BROADWAY, room 20. 18

WANTED—IMPROVERS FOR DRESSMAKING. MME. RODGERS, 415 W. 4th st. 17

WANTED—GIRLS TO WORK IN BINDERY. DILLINGHAM PRINTING CO., 315 W. 2nd. 17

WANTED — STOCK GIRL AT B. HOFFMAN'S MILLINERY, 133½-135 S. Spring st. 17

WANTED—COMPETENT GIRL TO COOK and do general housework. 1111 S. OLIVE. 17

WANTED—GIRL FOR GENERAL HOUSEWORK, $30 per month. 1364 WALL ST. 17

WANTED — STRONG, RELIABLE WOMAN for house work, mornings. 560 S. HOPE. 18

WANTED — A GIRL TO ASSIST WITH house work. 1025 W. WASHINGTON ST. 18

WANTED—
Help, Female.

WANTED — FIRST-CLASS FAMILY COOK, $40; German family cook, $35; cook and second girl, Redlands, $35 and $25; another, $35 and $30; second girl, Pasadena, $30; another, similar, $30; cook and laundress, $30; second girl, city, $25; cook and second girl, Redlands, $30 and $25; first-class hotel cook, Pasadena, $65; assistant pastry cook, $8 week; institution cook, $35; 9 nurses for children, $25 and $30; working housekeeper, $25; another, $30; kitchen helper, delicacy, $5 week; waitress, mountain resort, $30; chambermaid, $8 week; another, $20; very long list house work, city, country and beach, $25 to $30; girls to assist with house work and children, $10 to $20. MRS. HAWLEY & MISS FORGRAVE, 254 S. Broadway. A5161, Main 519. 17

WANTED— HOTEL MEN AND RESTAURANT PROPRIETORS. WE FILL YOUR ORDERS. The approach of the busy season finds this established agency in touch with desirable male and female help. We furnish the best on short notice. Satisfaction guaranteed. Call us up for positions. All kinds of help. Heads of departments furnished. Phone Home 7790 and 4565. HOTEL AND RESTAURANT EMPLOYMENT AGENCY, rooms 12-14, 205½ S. Main. 17

WANTED—WOMEN AND GIRLS FOR ALL departments, steady positions. Apply BISHOP & CO., 7th and Alameda. 21

WANTED — BUREAU OF SERVICE. Phones 745, Pasadena. Boarding-house cook, $60; another, $40; family, $35; dining-room and kitchen, $35; governess, country, $35; 2 second girls, $30 and $25; 2 second girls, institution, $25 and laundry; 10 housegirls, $30; child's nurse, $25; stenographer, $40; light place, rapid dictation. 17

WANTED—COMMERCIAL ARTIST TO ILLUSTRATE advertisements and booklets, must be experienced and capable of originating designs and ideas; salary to commence with $75 per month. Apply to MACINTYRE ADV. CO., rooms 1, 2, 3, 4, 5, Times Bldg. 17

WANTED — GOOD, STRONG, RELIABLE woman to do chamber work in men's rooming-house; one who is not afraid of work and wants a permanent position, $4.50 per week, room and use of kitchen. Inquire ROOM 201, Wilson Blk., First and Spring st. 17

WANTED—FEMALE CLERK FOR RETAIL lumber office, must use typewriter, answer phone, etc., replies must give age, experience, reference, salary expected and if employed. Address L, box 153, TIMES OFFICE. 18

WANTED — CONGENIAL YOUNG BUSINESS woman to share suite of 2 rooms with 2 business women, within 3 blocks of Third and Broadway; reasonable rent; no light housekeeping. Address S, box 183, TIMES OFFICE. 19

WANTED — YOUNG LADIES TO MAKE kimonas and bath robes; machines run by power; good hours; good wages and light work room. Call PACIFIC GARMENT CO., 280 S. Los Angeles st., third floor. 18

WANTED—LADIES TO MAKE SOFA PILLOW tops for wholesale house in their homes, permanent employment and good pay unlimited instruction free. Call IDEAL ART CO., room 8, 339½ S. Hill st. 19

WANTED — A STRONG WOMAN FOR house work, some washing; 5 blocks from the end of West Adams street car line; wages $25. Call at 924 S. FIGUEROA ST., Wednesday forenoon. 17

WANTED — MIDDLE-AGED COLORED woman for light work; must be able to read and sew. Apply 321 S. BUNKER HILL AVE., Wednesday before 1 o'clock, or after 5:30. Home phone A7772. 17

WANTED — ANY INTELLIGENT PERSON may earn $40 to $50 monthly at home in spare time corresponding for newspapers; no canvassing; experience unnecessary. Send for particulars. PRESS SYNDICATE, Lockport, New York.

WANTED—DRESSMAKER FOR ALTERATIONS, who had experienced in alteration preferred, steady position, salary according ability. MYER SIEGEL & CO., 251-255 S. Broadway. 17

WANTED—WOMAN TO ASSIST IN LIGHT housekeeping, family of 2 and 14-month baby, in exchange for good home and small salary; modern house; refined home. PRESCOTT, Main 6. 18

WANTED — EXPERIENCED JEWELRY saleslady to take entire charge of the business in a near-by city, $200 cash bond required. Address L, box 181, TIMES OFFICE. 17

WANTED—EXPERIENCED PERSON FOR house work of small house, two adults, one infant. Interview desirable at address below or in city. P. O. BOX 291, Whittier, Cal. 17

WANTED—GOOD COOK AND GENERAL housework, 2 family, wages $30. Sunset Hollywood 191; take Colgrove car, Wilbur ave., house on corner, pay car fare. 17

WANTED—GIRL 16 TO 18 YEARS, NEAT and willing to assist with housework in family of two. No. 2401 CIMARRON ST., near Adams. Phone West 2279. 17

WANTED — GOOD GIRL FOR GENERAL housework in clergyman's family; wages $30. Opposite Church of the Angels, AVENUE 64. Phone 39218. 18

WANTED—YOUNG LADY BILL CLERK IN wholesale business, must write good hand and be able to figure well. Call at once, 300 N. LOS ANGELES ST. 18

WANTED—EXPERIENCED YOUNG LADY bill clerk for wholesale house, salary $40. Young lady stenographer, salary, $10. Apply 525 BYRNE BLDG. 17

WANTED—GIRL FOR GENERAL HOUSEWORK for couple employed during the day; plain cooking; no laundry work; wages $25. 404 E. NINTH ST. 17

WANTED — SWEDISH, GERMAN OR Danish cook, for small classified boarding-house; permanent employment. Call 244 E. GREEN, Pasadena. 22

WANTED — LADIES FOR LIGHT, EASY and profitable work in their homes; steady work and good pay. Address Z, box 174, TIMES OFFICE. 18

WANTED — GIRLS FOR PAPER BOX factory; both experienced and beginners. RENSHAW, JONES & SUTTON CO., 831 Stevenson ave. 23

WANTED—ASSISTANT BOOKKEEPER, ONE who is a stenographer and typewriter. Apply at PARKER'S BOOK STORE, 246 S. Broadway. 17

WANTED — YOUNG WOMEN TO ENTER the training school of the Emergency and General Hospital, 418 CROCKER. 2 years' course.

WANTED — AN EXPERIENCED COAT operator, steady work and good wages to right party. Call at ROOM 14, Belasco Theater Bldg. 17

WANTED—2 SALESWOMEN FOR DOMESTICS and wash goods, must be experienced. Apply to SUPT., Hamburger's before 10 a.m. 17

WANTED—GIRL FOR GENERAL HOUSEWORK in family of two; good home for good girl. Call until 2 p.m., 1602 S. BURLINGTON AVE. 17

WANTED — EXPERIENCED MILLINERY SALESLADY. STEADY WORK. GOOD PAY. VIENNA EMPORIUM, 349 S. BROADWAY. 18

WANTED—COOK, $10 PER WEEK; NO Sunday work; housemaid, $30; nurse girl, $25; laundress, $1.60 per day. 404 E. NINTH ST. 17

WANTED—EXPERIENCED PANTS FINISHERS; also apprentices. Good wages. Apply BRAUER & KROHN, 128-130 S. Spring. 19

WANTED — YOUNG GIRL TO WRAP packages; state age and where formerly employed. Address L, box 174, TIMES OFFICE. 18

WANTED—EXPERIENCED NURSE GIRL for baby, 14 months old; none but a fully experienced girl need apply. 'PHONE B1604. 18

WANTED — A FEW LADIES TO ASSIST making easy fancy work in spare hours at home. Address P.O. BOX 581, Station C.

WANTED — GOOD GIRL FOR GENERAL housework; house all modern. Apply at 1345 ALVARADO TERRACE. Pico car line. 17

WANTED — GIRL FOR GENERAL HOUSE work; no washing; can have evenings; liberal pay. Apply 637 S. BURLINGTON. 17

WANTED—GOOD GIRL FOR GENERAL housework; 2 adults. Apply WESTERN AVE., block north of car line. 17

WANTED—LADIES TO SELL A TOILET article; satisfactory commission. 360 SOUTH HILL, room 38. Office hours 10 to 12. 20

WANTED — LADIES TO TAKE HOME easy and pleasant work. Call ROOM 40, 727½ S. Broadway, from 10 to 4. 19

WANTED — GIRL FOR GENERAL HOUSE work, $25 per month. Call at 212 S. JOHNSON ST. Take Downey-ave. car. 17

WANTED—EXPERIENCED CLOAK AND suit saleslady. Apply at once to VIENNA EMPORIUM, 349 S. Broadway. 18

WANTED — COOK FOR INSTITUTION, country, $35 month, fare paid. Call at HANSEN'S, 204 E. Second st. 17

WANTED — 2 YOUNG LADIES, HANDY with needle, to learn trim men's hats. FACTORY, 214 N. Broadway. 17

WANTED — GIRL OR WOMAN FOR COOKING and general house work. Call from 8 to 10 a.m. at 2803 W. PICO ST. 17

WANTED—GIRL TO DO GENERAL HOUSE work. 1327 Magnolia ave. PHONE 25381. 17

WANTED—GIRL FINISHER AT P. GOLDMAN, tailor, 1109 W. 23d. 18

WANTED — FIRST-CLASS SALESLADIES. J. T. SHEWARD, 324 S. Broadway. 19

WANTED—AN EXPERIENCED WAITRESS at 909 WEST 9TH ST. 17

WANTED — GERMAN NURSE GIRL AT once. 709 W. 10TH ST. 19

WANTED—BRIGHT YOUNG WOMEN. Apply 423 S. HILL ST.

WANTED—
Help, Female.

WANTED—HANSEN EMPLOYMENT AGCY. 204 E. Second st. Both phones. Woman, camp cook, $40 to $50 month; waitress, Arizona, $35 month, room and board, fare paid; waitresses, country, $35 month; waitresses, city, $9 week; cook, institution, $35 month, fare paid; chambermaids, $20 month and found; also 5 week; girl for hospital work, $30 month; woman janitor, $25 mo.; chocolate dippers, $8 week; one 2c lb.; cook, small hotel, $40 month; waitress, same place, $20 month; short-order, $10 week; dishwasher, $7 week; laundry ironers, $9-$12 week; mangle girls, $7.50 week; house girls, $15 to $30 month; other good positions all at top prices. 17

WANTED— HUMMEL BROS. & CO., 116 E. 2nd st. Chambermaid, north, $22.50 and fare; waitresses, Salt Lake City, $23 etc.; restaurant waitresses, $8 and $9 week; 2-meal waitress, $7 week; lunch waitress, .75c; girl who wants good home in country, small bakery, etc., $20 etc.; chambermaid, $8 and lunch; woman to assist in cooking, small hotel, country, $30 etc.; 2 girls to learn trade, $4 week; labelers, $8 week; pantry woman, $25 etc.; house girls, $25 etc.; $30 etc.; girls to assist, $15 etc. 17 HUMMEL BROS. & CO., 116 E. 2nd st.

WANTED—DRESSMAKERS.

Hungerford sisters require waist and skirt makers, also helpers immediately.

Apply

Room 55 PARMELEE-DOHRMAN BLDG., Broadway. 18

WANTED — SECOND GIRL, $25; WAITING and downstairs, $25; laundress, institution, $30; waitress for delicacy, $7 week; nurse, 2 children, $25; cook and downstairs, $30; house girl, city, $35; 2 house girls, families 2, $30 each; child's nurse, $30; seamstress, $1 day; man and wife, cook and helper, $75; house girls, city, beach and country, $25, $30, $25; girls to assist, $20, $18, $15. MISS DAY'S OFFICE, 121½ S. Broadway. 17

WANTED — MORE LADIES TO MAKE sofa pillow tops for fall trade, copying designs, work taken home for spare hours, no experience required; we teach you free; pays $9 to $16 weekly; small deposit required. Call WOMAN'S NATIONAL ART EX., room 200 Temple Blk., north entrance, junction of N. Spring and Main, north of Hamburger's.

WANTED—A TEACHER OF EXPERIENCE as assistance in return for home in Pasadena; give reference and address box 69, TIMES OFFICE, Pasadena. 17

WANTED — WAITRESS, GOOD WAGES, good hours, no Sunday work. Call 2:30 to 5 p.m. only. 617 WEST 8TH. 17

WANTED—SWEDE OR GERMAN GIRL for general housework; must be good cook. Call at 701 BEACON ST. 17

WANTED — SOME ONE TO ASSIST IN general housework; good wages. 850 S. FIGUEROA. Home 32298. 17

WANTED — WOMAN FOR GENERAL housework; must be good cook; wages $30. Call 138 N. HILL ST. 17

WANTED — 2 YOUNG LADIES TO ASSIST in pastry cooking. Inquire D. H. HART, Rosslyn Hotel, 443 S. Main. 17

WANTED — FIRST-CLASS BUTTONHOLE makers; on good coats; wages $12. 415½ S. SPRING, rooms 1 and 21. 17

WANTED — GIRLS FOR CRACKER AND candy departments. Apply BISHOP & CO., Seventh and Alameda sts. 17

WANTED—A YOUNG GIRL TO ASSIST with housework and children, wages $15. Apply 1946 W. 22ND. 18

WANTED—NURSE FOR CHILDREN; MUST be competent and experienced, with best references. 1151 LAKE ST. 20

WANTED—GOOD, RELIABLE CHAMBERMAID for new hotel. Call HOTEL ROSE, 9 a.m., 906 S. Broadway. 18

WANTED — GIRLS FOR PACKING AND dipping. McGRAW & GRIFFIN CANDY CO., 428 Carolina st. 17

WANTED — STENOGRAPHER, SMALL wages to commence. Address D, TIMES OFFICE, Pasadena. 18

WANTED — SKIRT MAKER. 114 SOUTH SPRING, room 19. 18

WANTED—SALESLADY. 425 S. BROADWAY. 17

WANTED—
Help, Male and Female.

WANTED — CAN YOU SING? CAN YOU dance? Can you act? Want you Thursday night; previous experience unnecessary; salary paid. Apply MANAGER Unique Theater.

WANTED — GOOD SHIRT IRONER; ALSO other experienced laundry help. Apply 56 W. COLORADO, Pasadena. 20

WANTED— Male or Female Help.
(To Learn Trades.)

WANTED — STUDENTS, THE FLORENTINE Hairdressing College, 227 Mercantile Place, has secured the services of Mrs. Dee Connor, late of New York City, as instructress. She is an expert, who has had years of experience, and teaches the genuine French Marcel wave. We teach you the trade thoroughly in eight weeks by our new method. Diplomas and formulas given; students graduating from our college have secured positions in the foremost places in this city. This is the only college in the city having all the latest electrical appliances. The work is unsurpassed. Superfluous hair permanently removed. Ladies and gentlemen, we positively guarantee to restore gray hair to its original color in three weeks. Call or write. HOME PHONE 7287. 20

LADIES—THE LOS ANGELES HAIRDRESSING COLLEGE, 204 Mercantile Place, room 28, is under new management; we are now prepared to teach you all branches in shortest possible time by our new method. This is the original and only up-to-date college on the coast where students are taught and carefully trained in this work. Tuition reasonable. Expert instructions. Constant practice. Call or write for particulars. 20

WANTED—
Situations, Male.

WANTED — YOUNG JAPANESE BOY wants position as a school boy; speaks English and can cook well; wages $3 and up. Y. HAYASHI, No. 128½ E. Third st., Los Angeles. 18

WANTED—BY AN EASTERN COACHMAN, a position as head; competent to take charge of large stable; four-in-hand, tandem; 20 years' reference. Address D, box 17, TIMES OFFICE. 17

WANTED—POSITION AS SALESMAN TO travel in California, Arizona or New Mexico; prefer expenses and commission to regular salary. Address L, box 199, TIMES OFFICE. 18

WANTED — POSITION BY COMPETENT and experienced coachman; can also care for garden and flowers; good references; city or outside. Address L, box 175, TIMES OFFICE. 21

WANTED—BY JAPANESE BOY, SITUATION in good family, as cook, waiter, house work or store work. Address 328 E. FIRST ST., name, June Akari. 21

WANTED — POSITION, JAPANESE, A-1 chief cook, restaurant, hotel, experienced French dinners, short orders. Address L, box 183, TIMES OFFICE. 21

WANTED — FIRST-CLASS JAPANESE laundry man wants position in private family. Address K. TAKASU, 310 Alameda st., Los Angeles, Cal. 23

WANTED — YOUNG MAN STENOGRAPHER and book-keeper desires position; best of references furnished; 1½ years' experience. 'PHONE C3266. 17

WANTED—POSITION, PRIVATE PLACE, or lawn cared for; work of some kind; wages reasonable. Address S, box 197, TIMES OFFICE. 17

WANTED—JAPANESE BOY WISHES POSITION in small private family as cook and house work, $30. Address F. S., 110 N. San Pedro st. 19

WANTED—SITUATION BY EXPERIENCED shoe and grocery clerk, department store preferred. W. N. A., care S, box 174, TIMES OFFICE. 19

WANTED—YOUNG GERMAN, NOT AFRAID to do any kind of work, would like to get position in city. Address L, box 191, TIMES OFFICE. 19

WANTED—CLERK WANTS SITUATION IN first-class retail grocery; experienced in high-class trade. 'PHONE SUNSET EAST 830. 18

WANTED—DENTIST, REGISTERED FIRST-class operator, wants position or association. Address L, box 179, TIMES OFFICE. 19

WANTED—AN EXPERIENCED JAPANESE gardener wants to keep garden; month, day, hour. Phone Broadway 3833. 900 W. 11TH.

WANTED—SITUATION; BAKER FOREMAN on bread, rolls, cakes, pies, pastry, wishes position. SCHMITT, 604½ E. Fifth st. 17

WANTED — JAPANESE YOUNG MAN wants position as porter in a store or clubhouse. Address UDO, 308 N. Alameda st. 18

WANTED—YOUNG MAN, 22 YEARS OLD, would like a good position of any kind. Address S, box 184, TIMES OFFICE. 18

WANTED—POSITION AS STENOGRAPHER by young man; real estate preferred. Address S, box 171, TIMES OFFICE. 17

WANTED—JOB PAINTING, PAPER HANGING, per day, $3. Tel. East 718, morning or evening. A. J. VERVOORT. 17

WANTED—BAKER AND PASTRY COOK; first-class all around man, wants situation. A. MORTIMER, 132 N. Hill st. 18

WANTED — JAPANESE, GOOD COOK, wishes situation in family; wages $35 up. K. FUKADO, 151 Vine st. 18

WANTED—SITUATION AS DAY OR NIGHT watchman; best of references. Address K, box 5, TIMES OFFICE. 18

WANTED—GOOD JAPANESE LAUNDRY boy, wants place. GOE KATO, 339 Aliso. 22

WANTED—TO DO LAUNDRY WORK OR house cleaning. 'PHONE MAIN 6730. 17

WANTED—
Situations, Male.

WANTED—A THOROUGH [...] real estate and building man [...] sition as general manager of [...] Los Angeles or vicinity on [...] am prosperous in my present [...] land, O.,) but prefer California [...] matic conditions. Address G, box [...] OFFICE.

WANTED — AN ACTIVE AND [...] enced real estate man would [...] with good realty firm to work on [...] commission; has lived here several [...] knows city and country thoroughly. [...] L, box 198, TIMES OFFICE.

WANTED—MIDDLE AGED MAN [...] temperate, of good character and [...] habits; wants situation with good [...] firm as solicitor, collector or any [...] trust; references. Address J, box [...] OFFICE.

WANTED — FIRST-CLASS SALESMAN wishes position with good wholesale [...] either city or road work, no objection [...] commission position; can give good [...] ences. Address L, box 186, TIMES OFFICE.

WANTED—LUMBERMAN, MIDDLE [...] single, thoroughly posted in all [...] sires position as bookkeeper, city salesman, [...] manager; a hustler with best of [...] Address K, box 7, TIMES OFFICE.

WANTED—WORK BY ACTIVE [...] man, experienced in stenography, [...] ing; general office work, willing [...] of references as to character and [...] dress L, box 187, TIMES OFFICE.

WANTED—PUBLIC ACCOUNTANT [...] audit books and accounts; adjust [...] ance mercantile or manufacturing [...] furnish bookkeepers. Address [...] TIMES OFFICE.

WANTED—POSITION BY THOROUGHLY experienced general merchandise [...] years owner of store; will [...] wages or part profits. Address [...] TIMES OFFICE.

WANTED — JAPANESE [...] boy, wishes a situation as [...] family; in the country near [...] at once. FRANK AKIYAMA, [...] Phone Main 2080.

WANTED—
Situations, Female.

WANTED — REFINED, WELL [...] lady who lost husband and [...] disaster, desires to obtain [...] nent employment as manager of [...] apartment house, or any position [...] thoroughly competent and [...] lent city references. GEORGE [...] General Delivery, Cal.

WANTED — BY YOUNG LADY, [...] tion as stenographer; experienced in [...] estate and trust business; [...] ence; salary $45. Address L, box [...] OFFICE.

WANTED — TRAINED NURSE [...] nursing or care of invalid [...] patients' references; kind [...] than high salary. After 9 a.m. [...] 52472.

WANTED — SEWING TO TAKE [...] shirt waists, girls' dresses and [...] a specialty. Phone Broadway [...] MRS. THOMPSON, 318 S. [...]

WANTED — BY YOUNG LADY [...] address, a position in a [...] a good penman and I am willing [...] any way. HOME PHONE [...]

WANTED — SITUATION [...] lady as housekeeper for [...] to assist in housework, [...] BRUCE, 339½ S. Figueroa [...]

WANTED — YOUNG LADY, [...] school, wants to do light [...] good home and small [...] HAWLEY'S OFFICE, Main [...]

WANTED—POSITION [...] competent stenographer and [...] years of experience; good [...] S, box 173, TIMES OFFICE.

WANTED—POSITION AS [...] in apartment or lodging-house [...] customed to meeting best of [...] L, box 176, TIMES OFFICE.

WANTED—POSITION AS [...] panion or housekeeper to [...] an elderly bachelor or widow, [...] box 190, TIMES OFFICE.

WANTED—YOUNG LADY [...] in book-keeping, typewriting [...] fice work would like position [...] Phone SOUTH 1029.

WANTED — SITUATION AS [...] ed book-keeper and office [...] ences furnished. Address [...] OFFICE.

WANTED—POSITION AS [...] clerk in delicacy store, [...] or country. Address L, box [...] FICE.

WANTED—BY A YOUNG LADY [...] as stenographer; good [...] L. 1519 PLEASANT AVE. [...]

WANTED — REFINED [...] lady wishes care of [...] references. Phone MAIN [...]

WANTED—BY LADY [...] position as cashier [...] MISS WEISIGER, [...]

WANTED — DRESSMAKER [...] family sewing to do [...] price reasonable. Phone [...]

WANTED — TRAINED [...] care for invalid, and [...] per week. PHONE WEST [...]

WANTED—SITUATION [...] woman as cook in [...] tern. 315 SAN PEDRO [...]

WANTED — POSITION [...] women, copying, [...] housekeeper. P.O. BOX [...]

WANTED—LIGHT HOUSE[WORK ...] ern lady; will [...] references. 'PHONE [...]

WANTED—EMPLOYMENT [...] family for 15-year-old girl [...] 238 between 9 and 10 a.m.

WANTED—GOOD GERMAN [...] dle aged, wishes situation, [...] S. MAIN ST., room 80.

WANTED—SITUATION [...] girl as cook or general work [...] S. Figueroa st.

WANTED—BY YOUNG WOMAN [...] cafe cashier, assistant [...] MAIN 5390.

WANTED—RESPECTABLE [...] as family washing to do [...] 10TH.

WANTED — JAPANESE [...] position at housework [...] N. San Pedro st.

WANTED—WASHING TO [...] done by first-class laundress.

WANTED—
Situations, Male and Female.

WANTED — HOTEL OR [...] rooms situation by Japanese [...] cleaning or chamberwork [...] ST., corner Winston. Phone [...]

WANTED — HOTEL OR [...] rooms situation by Japanese [...] cleaning or chamberwork [...] ST., corner Winston. Phone [...]

WANTED—
Agents and Solicitors.

WANTED—EXPERT ADVERTISING [solic]itor for extra first-class [...] experience and references [...] TIMES OFFICE.

WANTED—MUSICAL INSTRUMENT man to handle side line [...] Address K, box 118, TIMES OFFICE.

WANTED — AGENTS. CALL FROM 9 a.m., or 4 to 6 p.m. [...] S. Olive st. D. W. Hayes.

WANTED—2 SOLICITORS, MAN [...] an for printing. 201½ S. [...]

WANTED—
Partners.

WANTED—MANAGERS FOR OUR OFFICES, BAKERSFIELD, SAN [BER]NARDINO, PASADENA AND SAN [...] FOR ADJUSTMENT COMPANY [ESTAB]LISHED 1876; SALARY $150 [...] GUARANTEED, SMALL CAPITAL [...] ED. EXPERIENCE UNNECESSARY [...] DRESS G, BOX 11, TIMES OFFICE.

WANTED—PARTNER, LADY [...] enced, real estate agent [...] with good reference to buy half [...] who will not be afraid to do [...] work; have a nice office and [...] dress K, box 4, TIMES OFFICE.

WANTED — PARTY OF MEANS [...] lady promoter in splendid [...] enterprise, about $100 required [...] in own handwriting; no [...] swered. Address L, box [...] TIMES [...]

WANTED — MIDDLE-AGED [...] wishes to meet lady with [...] start good clerical [...] legally guaranteed [...] dress J, box 54, TIMES OFFICE.

WANTED — A PARTY WHO CAN [...] about $7000 in a first-class [...] business; this proposition will [...] investigate. Address L, box 18[?] [OF]FICE.

WANTED—PARTNER, ATTORNEY [...] be competent and reliable; [...] ness than I can handle; [...] Address G, box 5, TIMES OFFICE.

WANTED—PARTNER FOR [...] interest $2000, 7 years' lease, [...] profits $2000 annually, [...] Address BOX 337, Long Beach.

WANTED—MALE OR FEMALE [...] established business; [...] required; money [...] K. box 12, TIMES OFFICE.

WANTED—PARTNER, HAVE [...] cated real estate office, [...] ner, have more than I can [...] no object. 740 S. CHICAGO.

WANTED—LADY PARTNER [...] capital in established [...] large established business. [...] 13, TIMES OFFICE.

Classified Liners.

WANTED—
Rooms and Board.

WANTED—ROOM AND BOARD IN REFINED private family by business man, [...] traveled, keenly enjoys books, music, though musically, sociable disposition, perfect health, state terms. Address [...] TIMES OFFICE. 18

WANTED—TO RENT BY FAMILY OF 4 [...] room house or bungalow, furnished, between Washington and 9th sts., west Figueroa, must be on high ground. Address C, box 184, TIMES OFFICE. 17

WANTED—GENTLEMAN WANTS SUNNY ROOM AND BOARD IN PRIVATE HOME, [...] WIFE WITH YOUNG BABY. DESIRE [...] NEIGHBORHOOD; REFERENCES. [...] MAIN 5409. 17

WANTED — FURNISHED COTTAGES AND [...] in various parts of the city; have great [...] list with GENERAL INFORMATION [...] 525 S. Spring. 17

WANTED—TO RENT, HOUSES. [We] have more demands than we can supply. List yours with us. WISLER, MOORE [& CO.], 333 S. Hill st. 17

WANTED — SUNNY ROOM ON GROUND [floor] with board, by consumptive lady. Phone [...] MAIN 4917. 17

WANTED—
To Rent.

WANTED—FREE LISTING. [We] will list your property free of charge [and] advertise same without cost to you. We [will] rent your property QUICKLY. RYDER-MACKIE REALTY CO., 236 Mercantile Place.

WANTED—ROOM IN PRIVATE FAMILY BY [lady] where lady will care for child during [the day]. Address L, box 180, TIMES OFFICE. 17

WANTED—TO RENT SMALL COTTAGE [with] bath and water, limit $15; man, wife, [...] Address S, box 178, TIMES OFFICE. 18

WANTED—4 OR 5-ROOM APARTMENT AT [reasonable] rent, near 10th and Valencia. [...] 309 W. 30TH. 21

WANTED—DESK ROOM IN OFFICE BY [manu]facturer's agent. PHONE SOUTH 2514. 18

WANTED—
To Purchase, Real Estate.

WANTED—LOTS, SOUTH OR SOUTHWEST. FOR [...] modern, W. 41st, $3500. [...] near 37th st., $3000. [...] lot 52x150, Wesley ave., $2750. [...] W. 23rd, 50x130, $3625. [...] close to Pico and Valencia, $4200. [...] modern, W. 40th, $3200. [...] beautiful home, Westlake district, [...] others. [...] MAN REAL ESTATE CO., 603 Laughlin [...] Phones 2551; Broadway 2551. 17

WANTED—I WANT MY CLIENTS AND [...] to know that I have extended my [line] of real estate operations, and am now [...] in addition to acreage business property, homes, lots and ranches. [...] competent, reliable men in charge of [...] department, and we are well equipped [...] vigorously push the sale of all property [listed] with us. C. F. W. PALMER, 411 and [...] Bldg. 22

WANTED—TO BUY HOUSE AND LOT OR [lot] to build on, in west or southwest part [of Los] Angeles; will pay down several hundred [dollars] money and give stock in large corporation [...] cash prices; owners meaning business [...] little call on PHOENIX, 202 Grant [Bldg.] 18

WANTED— BUY OR SELL REAL ESTATE INVESTMENTS. F. K. ECKLEY, [...] BLDG., 132 W. THIRD ST.

WANTED—TO PURCHASE REAL ESTATE. [...] close in business property; have [...] cash and $15,000 in prominent [...] paying good income in Covina, [...] pay cash up to $60,000 for good income [...] property close in; I mean business. [...] C. N. RANDOLPH, 238 Grant [Bldg.] Main 3515. 18

WANTED—WE WANT AT ONCE 3 PIECES [of] good business property, well located, [...] each, showing income of 6 per [cent ...] We have bona fide buyers for [...] are right. See Mr. Smith, [...] KINSEY CO., 119 Mer. Trust [...] Main 5252. 17

WANTED—ACREAGE [...] Los Angeles or Verdugo Park way; [...] south or southwest, will give cash [...] leave word with ARTHUR [...] & CO., 507 Grant Bldg., 4th [...] Broadway, Home A3464, Main 6176. 17

WANTED—AT ONCE [...] in Westlake district [...] must be modern in every [...] good condition. Phone A3392. [...] & BANCROFT, 430 Citizens' Natl. [...] 18

WANTED—WE HAVE A CLIENT LOOKING [for a] good investment in business property; [...] would like something between [...] Sixth and 9th, Main and Grand ave. [...] ALL-ARMITAGE CO., 434 DOUGLAS BLDG.

WANTED—TO PURCHASE AT ONCE, FROM [OW]NER, ONE OR TWO RESIDENCE [LOTS] ON PAYMENTS. PRICE MUST NOT [...] WEST OF MAIN ST. ADDRESS [...] L. BOX 185, TIMES OFFICE. 17

WANTED—TWO LOTS, FIFTY FEET EACH [...] between Maple and Figueroa, 14th and Washington, $8000 to $10,000 [...] Prefer owners. W. L. ELDER, 504 [...] Bldg. Main 2652, A9195. 17

WANTED—DESIRABLE LOT FOR APARTMENT [...] between Figueroa and Burlington, [...] site lots good location to build [...] large corner. McFATRIDGE [...] Spring.

WANTED—WE HAVE BUYERS FOR MODERN [...] cottage to cost not over $3000. [...] will do. See GOLDEN WEST [REAL]TY CO., 711 Grosse Bldg., 6th and [Spring]. 17

WANTED—WE HAVE A CUSTOMER WITH [...] to buy a lot in Ocean Park or [...] bargain. CHAS. F. HILDESHEIM [...] & CO., 16½ Pier ave., Ocean Park.

WANTED—WHAT HAVE YOU IN COTTAGES with large lots, to sell on very easy [terms] Or to rent? Three adults. Particular immediately. 1820 W. 11TH ST. 17

WANTED—LIST YOUR BARGAINS WITH [THE] GOLDEN WEST REALTY CO., 711 [Grosse] Bldg., 6th and Spring. We can sell [property] worth the money asked. 19

WANTED—TO PURCHASE RESIDENCES. [We] have purchasers for desirable residences [in good] localities. List yours with us for sale. [WISLER,] MOORE & CO., 333 S. Hill st. 17

WANTED—TO PURCHASE LOTS. [...] own lots suitable for immediate improvement we can sell them for you. WISLER, MOORE & CO., 333 S. Hill st. 17

WANTED — TO PURCHASE BUSINESS [property]. We have buyers for high class [...] located business property. WISLER, MOORE & CO., 333 S. Hill st. 17

WANTED—10 OR 5 ACRES, VALENCIAS, [...] bearing, not mixed with other var[ieties ...] must have good crop comply with add. [...] L, box 170, TIMES OFFICE. 18

WANTED—THE BEST PROPERTY $5000 OR [...] will buy, between Main and Union, [...] of Washington. W. H. WAGNER, 301 [...] Hellman Bldg. 17

WANTED—HAVE CUSTOMER FOR 1 TO 4 [...] $50 down, $10 monthly, each; south[west]. Address L. E. M., box 181, [TIMES] OFFICE. 17

WANTED—TO PURCHASE LOT ON SECOND, between Fremont and Beaudry. Give [...] and cash price. Address L, box 110, [TIMES] OFFICE. 17

WANTED—TO PURCHASE, MODERN 5-[room] cottage, southwest, $3000, $250 cash, [...] monthly. Address G, box 14, TIMES [OFFICE]. 17

WANTED—TO BUY A LOT ON BEAUDRY between 1st and 2nd st. Give net cash [...] location. Address L, box 110, TIMES [OFFICE]. 17

WANTED—BARGAIN IN REAL ESTATE. [...] cash. BARGAIN REALTY CO., [...] 2nd and Spring. Home 7301.

WANTED—EAST FRONT VACANT LOTS; [...] "snaps," in the "Central Arlington [...] buyers ready. WEST 5129. 17

WANTED — TO PURCHASE VACANT [...] lots inside city limits; cash on [...] CALDWELL & CO., 460 Currier Bldg.

WANTED—ANYTHING THAT IS A REAL [bargain]; do not submit it unless it really [...] 409-10 Stimson Bldg. 18

WANTED — TO BUY A HOME NEAR [...] and Temple; owners only. Inquire [...] MPLE ST. 17

WANTED—
To Purchase, Miscellaneous.

WANTED—DIAMONDS, JEWELRY, OLD [gold and] antiques; highest prices given. [...] BROS., Jewelers, 542 S. Broadway.

WANTED—TO RENT OR BUY A SMALL [...] Address, stating price, JAMES T. [...]SON, Barstow, Cal. 17

WANTED — TO BUY A SECOND-HAND [...] or cart. BOX 17, Huntington [...] Phone A2020. 17

WANTED—SECOND-HAND CLOTHING, [...] furniture, trunks, etc.; highest prices [...] HOME 7780. 20

WANTED—FEATHER BEDDING, PAY 45c [...] 1 month. GLOBE BEDDING CO., [...]

WANTED— CASH PAID FOR FEATHER [...] SAN PEDRO. Main 1166, Home [...]

WANTED— CASH PAID FOR FEATHER [...] SAN PEDRO. Main 1166, Home [...]

WANTED—COTTAGE OR BARN, WILL PAY [...] reasonable, immediately. RED 3836. 18

TO LET—
[...]

TO LET — [...] Broadway, [...] also single [...] transients.

TO LET — [...] Seventh and [...] rooms, $12.50 [...] hot water, [...]

TO LET — [...] furnished [...] elevator service [...] new fireproof [...]

TO LET—FOR [...] furnished [...] 1133 and 1141 [...] ly location, [...]

TO LET—AT [...] 734 S. Flower [...] side rooms, [...] steam heat; [...]

TO LET — [...] for housekeeping [...] private bath, [...] PARK. Wash[...]

TO LET — [...] sunny rooms, [...] only $12; large [...] and bath. 1012 [...]

TO LET — [...] furnished [...] south front; [...] ST., corner [...]

TO LET — [...] sunny rooms, [...] keeping; also [...] lences. 409 W. [...]

TO LET — LAR[GE ...] for light house[keeping ...] stairs. 224 S. [...] BLDG. Phone [...]

TO LET — [...] large front [...] car lines, $2. [...] PLACE.

TO LET — 3 NI[CE ...] keeping rooms; [...] children; $15 per [...] PICO.

TO LET—3 FRONT [...] nished for light [...] ily; bath, gas, [...]

TO LET—FURNI[SHED ...] tlemen; also 2 [...] ing; no children. [...]

TO LET—IN PRI[VATE ...] furnished room; [...] men. 2019 S. MAI[N ...]

TO LET — NE[W ...] side sunny room, [...] sonable. All conv[...]

TO LET — FURN[ISHED ...] building, close; [...] center, $8 and up. [...]

TO LET—ELEGA[NT ...] ny outside room[s ...] baths free. 130 S. [...]

TO LET—SINGLE [...] keeping rooms, [...] $9 month, adults. [...]

TO LET — LAR[GE ...] front room in pr[ivate ...] district. Apply [...]

TO LET — FUR[NISHED ...] suites, 2 single fr[ont ...] closets, close in. [...]

TO LET—2 LARG[E ...] attractively furni[shed ...] sunny, close in. [...]

TO LET — FUR[NISHED ...] housekeeping, gas [...] N. FAIR OAKS A[VE ...]

TO LET—ROOM [...] of two gentlemen; [...] two in family. [...]

TO LET—THREE [...] furnished for lig[ht ...] close in. 944 ORAN[GE ...]

TO LET—ROOMS F[...] house, modern, bl[...] CALIFORNIA, at I[...]

TO LET—NETHER[...] furnished apartment [...] transients, permanen[t ...]

TO LET — FURN[ISHED ...] housekeeping; no ch[ildren ...] 25271. 1327 S. OLIVE [...]

TO LET — ELEG[ANT ...] rooms, 735 S. GRA[ND ...] up. HOME F7034. [...]

TO LET—1314½ W. [...] ed rooms, with [...] private family. [...]

TO LET—LARGE, [...] for housekeeping, [...] FLOWER ST.

TO LET — SUITE [...] in, suitable for 2 or [...] OLIVE ST.

TO LET — WALK[ING ...] nished rooms, with [...] S. HILL ST.

TO LET—1022 ORAN[GE ...] nished, convenient [...] ing distance.

TO LET—LARGE, [...] light housekeeping, [...] ST.

TO LET—2 ROOMS [...] everything new. [...] E2:23.

TO LET—A COMF[ORTABLE ...] room, $5 per month [...]

TO LET — LARGE [...] nished, $10 per month [...]

Classified Liners.

WANTED— Rooms and Board.

[illegible]—ROOM AND BOARD IN REFINED [illegible] family by business man, [illegible] enjoys books, music, [illegible] sociable disposition [illegible] state terms. Address [illegible] TIMES OFFICE. 18

[illegible]—TO RENT BY FAMILY OF 4 [illegible] house or bungalow, furnished [illegible] Washington and 9th sts., west [illegible] must be on high ground. Address [illegible] TIMES OFFICE. 17

[illegible] GENTLEMAN WANTS SUNNY [illegible] AND BOARD IN PRIVATE HOME [illegible] WITH YOUNG BABY. DESIRABLE NEIGHBORHOOD; REFERENCES. [illegible] 17

[illegible]—FURNISHED COTTAGES AND [illegible] parts of the city; have great [illegible] GENERAL INFORMATION [illegible] 17

[illegible]—TO RENT, HOUSES. [illegible] demands than we can supply [illegible] with us. WISLER, MOORE [illegible] 17

[illegible] — SUNNY ROOM ON GROUND [illegible] by consumptive lady. Phone [illegible] 17

WANTED— To Rent.

[illegible] FREE LISTING. [illegible] your property free of charge [illegible] without cost to you. We [illegible] property QUICKLY. RYDER-MACKIE REALTY CO., 226 Mercantile Place.

[illegible] ROOM IN PRIVATE FAMILY BY [illegible] lady will care for child during [illegible] box 28, TIMES OFFICE. 17

[illegible] RENT SMALL COTTAGE [illegible] and water, limit $15; man, wife, [illegible] box 178, TIMES OFFICE. 18

[illegible]-ROOM APARTMENT AT [illegible] near 10th and Valencia. [illegible] 17

[illegible] ROOM IN OFFICE BY [illegible] agent. PHONE SOUTH 2514. 18

WANTED— To Purchase, Real Estate.

[illegible] SOUTH OR SOUTHWEST. FOR [illegible] W. 41st, $2500. [illegible] $3000. [illegible] Wesley ave., $3750. [illegible] $3925. [illegible] Pico and Valencia, $4200. [illegible] W. 49th, $2200. [illegible] home, Westlake district. [illegible] ESTATE CO., 503 Laughlin [illegible] Broadway 2541. 17

[illegible] WANT MY CLIENTS AND [illegible] that I have extended my [illegible] operations, and am now [illegible] to arrange business property [illegible] reliable men in charge of [illegible] and we are well equipped [illegible] sale of all property [illegible] C. F. W. PALMER, 411 and [illegible] 22

[illegible] HOUSE AND LOT OR [illegible] in west or southwest part [illegible] pay down several hundred [illegible] give stock in large corporation [illegible] meaning business [illegible] PHOENIX, 302 Grant [illegible] 18

[illegible] BUY OR SELL [illegible] ESTATE INVESTMENTS. [illegible] 12 W. THIRD ST.

[illegible] PURCHASE REAL ESTATE [illegible] property; have [illegible] $15,000 in prominent [illegible] good income in Covina, [illegible] $60,000 for good in[illegible] I mean business. [illegible] C. E. RANDOLPH, 228 Grant [illegible] 18

[illegible] WANT AT ONCE 2 PIECES [illegible] property, well located, [illegible] showing income of 4 per [illegible] bona fide buyers for [illegible] right. See Mr. Smith, [illegible] CO., 119 Mer. Trust [illegible] 17

[illegible] or Verdugo Park way; [illegible] will give cash [illegible] word with ARTHUR [illegible] 507 Grant Bldg., 4th [illegible] A5064, Main 4176. 17

[illegible] the Westlake district [illegible] be modern in every [illegible] Phone A5902. [illegible] 409 Citizens' Natl. 19

[illegible] A CLIENT LOOKING [illegible] in business property; [illegible] like something be[illegible] Main and Grand ave. [illegible] DOUGLAS BLDG.

[illegible] AT ONCE, FROM [illegible] TWO RESIDENCE [illegible] PRICE MUST NOT [illegible] OF MAIN ST. Address [illegible] TIMES OFFICE. 17

[illegible] FIFTY FEET EACH [illegible] between Maple and Figueroa [illegible] $8000 to $10,000 [illegible] W. L. ELDER, 504 [illegible] 17

[illegible] LOT FOR APARTMENT [illegible] Figueroa and Burlington, [illegible] good location to build [illegible] corner. McFATRIDGE [illegible]

[illegible] HAVE BUYERS FOR MODERN [illegible] cost not over $3000, [illegible] See GOLDEN WEST [illegible] Grant Bldg., 6th and [illegible] 19

[illegible] HAVE A CUSTOMER WITH [illegible] a lot in Ocean Park or [illegible] CHAS. F. HILDES[illegible] Pier ave., Ocean Park.

[illegible] HAVE YOU IN COTTAGE [illegible] to sell on very easy [illegible] Three adults. Par[illegible] W. 11TH ST. 17

[illegible] YOUR BARGAINS WITH [illegible] REALTY CO., 711 [illegible] and Spring. We can sell [illegible] money asked. 19

[illegible] PURCHASE RESIDENCES. [illegible] for desirable residences [illegible] List yours with us for sale. [illegible] & CO., 333 S. Hill st. 17

[illegible] PURCHASE LOTS. [illegible] suitable for immediate in[illegible] sell them for you. WIS[illegible] & CO., 333 S. Hill st. 17

[illegible] — TO PURCHASE BUSINESS [illegible] We have buyers for high class [illegible] business property. Wis[illegible] & CO., 333 S. Hill st. 17

[illegible] 5 ACRES, VALENCIAS, [illegible] not mixed with other var[illegible] comply with add[illegible] TIMES OFFICE. 18

[illegible] PROPERTY $5000 OR [illegible] between Main and Union, [illegible] W. H. WAGNER, 301 [illegible] 17

[illegible] HAVE CUSTOMER FOR 1 TO 4 [illegible] monthly, each; south[illegible] Address L. E. M., box 161, [illegible]

[illegible] TO PURCHASE LOT ON SEC[illegible] between Fremont and Beaudry. Give [illegible] Address L, box 116, [illegible]

[illegible] TO PURCHASE MODERN 5-[illegible] southwest, $3000, $500 cash. [illegible] Address G, box 14, TIMES [illegible] 17

[illegible] TO BUY A LOT ON BEAUDRY [illegible] 1st and 2nd st. Give net cash [illegible] Address L, box 118, TIMES [illegible] 17

[illegible] BARGAIN IN REAL ESTATE, [illegible] BARGAIN REALTY CO., [illegible] and Spring. Home 7361.

[illegible] EAST FRONT VACANT LOTS, [illegible] in the "Central Arlington [illegible] buyers ready. WEST 5120. 17

[illegible] TO PURCHASE VACANT [illegible] inside city limits; cash on [illegible] & CO., 400 Carrier Bldg.

[illegible] ANYTHING THAT IS A REAL [illegible] do not submit it unless it really [illegible] Stimson Bldg. 18

[illegible] — TO BUY A HOME NEAR [illegible] and Temple; owners only. Inquire [illegible] 17

WANTED— To Purchase, Miscellaneous.

[illegible] DIAMONDS, JEWELRY, OLD [illegible] highest prices given. [illegible] jewelers, 545 S. Broadway.

[illegible] TO RENT OR BUY A SMALL [illegible] stating price, JAMES T. [illegible] Cal. 17

[illegible] — TO BUY A SECOND-HAND [illegible] BOX 27, Huntington [illegible] 17

[illegible] SECOND-HAND CLOTHING, [illegible] trunks, etc.; highest prices [illegible] 20

[illegible] FEATHER BEDDING. PAY 45c [illegible] GLOBE BEDDING CO.

[illegible] CASH PAID FOR FEATHER [illegible] SAN PEDRO. Main 1166. Home

[illegible] CASH PAID FOR FEATHER [illegible] SAN PEDRO. Main 1166. Home

[illegible] COTTAGE OR BARN. WILL PAY [illegible] immediately. RED 3026. 19

WANTED— To Purchase, Miscellaneous.

WANTED—I HAVE $5000 OR MORE TO INvest in an established business that will bear investigation; prefer a manufacturing business, but no real estate or stocks and bonds. Address H, box 73, TIMES OFFICE. 19

WANTED — BEST CORNER, CLOSE IN, west of Main, that up to $7000 will buy; not less than a 6-room house; would also consider an inside lot if well located and close in. We must get located this week. Owners only. Address L, box 164, TIMES OFFICE. 17

WANTED—

An established business, dry goods preferred, that will bear investigation and show a good profit. Will invest up to $25,00. Address G, box 13, TIMES OFFICE. 19

WANTED—WE HAVE APPLICANTS FOR business of all kinds, and can assure you quick sale of any business you may list with us at reasonable figure. HARRIS & JONES, 123 S. Broadway. Home 5409, Broadway 4326.

WANTED — TO BUY FURNITURE AND household goods; if you are going to sell we will pay you one-third more than others; phone us Main 1117, Home 2164. COLYEAR FURNITURE CO., 322 S. Main st.

WANTED—I WANT TO BUY CHEAP FOR spot cash, rooming-house and furniture or will take over lease and buy furniture, 12 to 20 rooms; walking distance. Address G, box 20, TIMES OFFICE. 22

WANTED—CASH PAID FOR ANYTHING good in household furniture, store fixtures, office desks, any quantity. Phone Broadway 4454, Home 7022. L. C. SKEELS, 307 S. Main.

WANTED — TO PURCHASE, A ROOMING-house if price right, rent and location suits; your money is ready. J. C. FLOYD, 205-6 Mason Operahouse. Phone 1844. L.A.R.B.

WANTED—GOOD ROLL TOP DESK ABOUT 60 inches long, and office chair. Price $35 to $40. Call 635 LAUGHLIN BLDG. Wednesday, 9 to 11 o'clock. Phone Home A7045. 17

WANTED—SALOON, MUST BE GOOD LOcation and have good lease, all cash paid; I want a good bargain for the ready buyers. Call TUCKER & MARKS, 125 E. 2nd. 19

WANTED—WE HAVE MANY BUYERS FOR rooming-houses and our list is rapidly lessening. Please assist us by listing your house. HARRIS & JONES, 123 S. Broadway.

WANTED—SHOW CASES, SCALES, COFfee mills, refrigerators, cash registers, roll top desks and all kinds of store fixtures. 216 EAST 4TH ST. Home 2454.

WANTED—TO BUY FOR CASH, HIGHEST price paid for furniture, grocery or merchandise stores, etc. RHOADES & REED, 730 S. Spring st.

WANTED—SECOND-HAND, HIGH GRADE furniture for 3-room house, complete, or odd pieces. Address J, box 47, TIMES OFFICE.

WANTED— Miscellaneous.

WANTED—OWNERS TO LIST THEIR property with us, between Temple and 20th sts., west of Main. Have buyers for 6 and 7-room houses in that district.
R. G. DOYLE CO.,
18 301 Frost Bldg.

WANTED—CHILD 2 OR 4 YEARS TO board, best of care guaranteed, references given and required. 2114 KANSAS AVE. W. Jefferson car.

WANTED—ART. DO YOU WANT TO BUY or sell antique curios, porcelain or silverware? See GERMAN CURIO STORE, 640 W. Washington, near Figueroa. Home 25449.

WANTED—BOYLE HEIGHTS TEAMSTERS attention—Will pay liberal for a ride every morning between 4 and 5 a.m., from Bailey to Main. C. H. DALY, 2355 Home. 18

WANTED—GLENDALE. To investors and homeseekers. For information and free transportation, inquire at 525 SOUTH SPRING ST., Desk 4. 18

WANTED—MEN BE WISE; DON'T BUY new hat; have old remodeled like new. 50c up. Factory, 214 N. BROADWAY.

WANTED—CESSPOOLS. WE PUMP THEM out. 'Phone 23916, or North 583. LOS ANGELES SANITARY CO.

WANTED—HOUSE TO MOVE FROM MAIN, west of 5th, south to Jefferson. C. H. DALY, Home 2355. 18

WANTED—4000 YARDS OF EARTH FOR filling. Apply to BAKER IRON WORKS. 21

WANTED—FEATHER BEDDING, PAY 45c pound. GLOBE BEDDING CO., 833 E. 5th.

WANTED — FEATHERS, BEDS, $5 TO $15; pillows, etc. RYAN, Arcade, P.O. box 4.

TO LET— Furnished Rooms.

TO LET—BROADWAY COURT, 207 N. Broadway, elegant sunny rooms, with bath, also single outside, hot and cold water; elevator; reasonable, monthly or weekly rates; transients.

TO LET — THE WATERVILLE HOTEL, Seventh and Maple; a few large, attractive rooms, $12.50 and $15 a month; steam heat, hot water, electricity and telephone in rooms. 19

TO LET — THE BRENNAN, ELEGANTLY furnished rooms; rates $3.50 to $7 per week; elevator service; running hot and cold water; new fireproof building. 525½ S. MAIN ST.

TO LET—FOR $12 YOU CAN RENT NEW furnished 2 rooms, gas range, bath, 'phone, 1133 and 1141 W. FIRST ST. Healthy, sightly location, on car line.

TO LET—AT CHATEAU FRONTENAC, 732-734 S. Flower, large well furnished, all outside rooms, cold and hot water in every room, steam heat; prices very reasonable. 20

TO LET — NICELY FURNISHED ROOMS for housekeeping, parlor, bedroom, kitchen, private bath, upper floor. No. 4 BARNARD PARK, Washington and Grand ave. 18

TO LET — FURNISHED, TWO LARGE sunny rooms, closets, pantry, sink, room only $12; large single room, $6; use of 'phone and bath. 1012 TEMPLE ST. 18

TO LET — LARGE, HANDSOME LOFTY furnished room, delightful view; east and south front; unequaled in city. 909 W. SIXTH ST., corner Beaudry ave. 17

TO LET — NEWLY FURNISHED OUTSIDE sunny rooms, with privilege of light housekeeping; nice front porch, all modern conveniences. 409 W. 12TH. 18

TO LET — LARGE UNFURNISHED ROOMS for light housekeeping; also 4 rooms, downstairs. 224 S. Olive st. Apply 422 BYRNE BLDG. Phone 6273. 17

TO LET — REFINED COUPLE HAVE large front room for gentlemen, ½ block off car lines, $2. Call afternoons, 932 COTTAGE PLACE. 17

TO LET — 3 NICELY FURNISHED HOUSEkeeping rooms; private bath; no objection to children; $18 per month, water paid. 2582 W. PICO. 17

TO LET—2 FRONT ROOMS, NICELY FURnished for light housekeeping; private family; bath, gas, 'phone. 1154 S. FLOWER. 17

TO LET—FURNISHED ROOMS FOR GENtlemen; also 3 rooms for light housekeeping; no children. 726 COMMERCIAL ST. 17

TO LET—IN PRIVATE FAMILY, A NICE furnished room; will rent cheap to gentlemen. 2019 S. MAIN ST. Tel. South 1445. 19

TO LET — NEWLY FURNISHED OUTside sunny room, walking distance; rent reasonable. All conveniences. 409 W. 12TH. 17

TO LET — FURNISHED ROOMS, NEW building, close; walking distance to business center, $8 and up. 826½ W. THIRD ST. 21

TO LET—ELEGANTLY FURNISHED SUNny outside rooms, from $10 per month up; baths free. 130 S. HILL. Locke Hotel. 17

TO LET—SINGLE FURNISHED HOUSEkeeping rooms, cooking, gas included, $7 to $9 month, adults. 548 EAST PICO. 20

TO LET — LARGE SUNNY FURNISHED front room in private family; West Adams district. Apply 2678 MENLO AVE. 20

TO LET — FURNISHED 2 OR 3-ROOM suites, 2 single front rooms, porcelain baths, closets, close in. 231 S. GRAND. 17

TO LET—3 LARGE PLEASANT ROOMS, attractively furnished for housekeeping, sunny, close in. 1052 W. EIGHTH. 21

TO LET — FURNISHED ROOMS FOR housekeeping, gas, electric lights, etc. 542 N. FAIR OAKS AVE., Pasadena. 20

TO LET—ROOM AND BOARD TO ONE or two gentlemen; parlor and large bedroom; two in family. 1143 W. 24TH. 17

TO LET—THREE CONNECTING ROOMS, furnished for light housekeeping; private close in. 944 ORANGE ST. 18

TO LET—ROOMS FOR GENTLEMEN, NEW house, modern, block north Courthouse. 311 CALIFORNIA, at Broadway. 18

TO LET—NETHERWOOD, 2007 S. GRAND, furnished apartments, housekeeping rooms, transients, permanent.

TO LET — FURNISHED ROOMS FOR housekeeping; no objection to children. Phone 29271. 1327 S. OLIVE. 17

TO LET — ELEGANTLY FURNISHED rooms, 735 S. GRAND, $2.50 per week and up. HOME F7934. 17

TO LET—1314½ W. PICO, NEW, FURNISHed rooms, with bath; light housekeeping; private family. 21

TO LET—LARGE, LIGHT, AIRY ROOMS for housekeeping, single or en suite. 506 S. FLOWER ST. 20

TO LET — SUITE SUNNY ROOMS, CLOSE in, suitable for 2 or 3 gentlemen. 420 SOUTH OLIVE ST. 18

TO LET — WALKING DISTANCE, FURnished rooms, with or without board. 1206 S. HILL ST. 24

TO LET—1022 ORANGE ST., NEWLY FURnished, convenient to Ingram Hotel, walking distance. 27

TO LET—LARGE, SUNNY FRONT ROOM, light housekeeping, $15. 101½ N. HOPE ST. 18

TO LET—2 ROOMS FOR GENTLEMEN; everything new. 448 PARK VIEW. Home E2523. 17

TO LET—A COMFORTABLE SLEEPING-room, $5 per month. 132 S. OLIVE. 17

TO LET — LARGE ROOM, NICELY FURnished, $10 per month. 830 S. OLIVE. 18

TO LET — A LARGE, SUNNY FRONT room in small private family, suitable for two gentlemen or married couple; bath privileges; quiet location; 4 blocks from Broadway and Fifth; close to 6 car lines. For particulars see LANDLADY at 444 S. Hope st. Home 1747. 17

TO LET—AT HOTEL MARLBORO, 549-551 S. Grand ave., large, well furnished, all outside, sunny rooms; thoroughly modern and up-to-date; beds second to none; service unsurpassed. Get my prices before going elsewhere, as low as the lowest for first-class house. 21

TO LET—CONNECTING ROOM FOR LIGHT housekeeping; also 2 furnished rooms suitable for 2 young men; breakfast if desired; nice house, beautiful elevation; in best section of the city; reasonable rent to permanent people. 1315 W. SEVENTH. 23

TO LET—2 SUITES IN 7-ROOM HOUSE, furnished; one upstairs, one downstairs; bath for each; beautifully located, on Arroyo. 'Phone Home 39164. Take cars to 5114 PASADENA AVE. Also one separate furnished room (no children.) 21

TO LET—TWO BEAUTIFULLY FURNISHED LARGE SUNNY FRONT ROOMS; FURNACE HEAT; ALL CONVENIENCES, IN WESTLAKE HOME, WALKING DISTANCE. 1421 W. 9TH ST., COR. WHITTIER. PHONE MAIN 4297. 19

TO LET — ARE YOU A MAN? CAN YOU play piano? Will give you room in our fine home at Highland Park, for $5 per month; 20 minutes' ride; 2 car lines; home board close by. Address L, box 188, TIMES OFFICE. 71

TO LET — SIXTH AND HOPE, HOTEL ACACIA, choice corner rooms, with bath, other rooms, strictly modern, first-class, elevator, hot and cold water, steam, large halls; special winter rates given this month. 21

TO LET—AT HOTEL OHIO, ELEGANTly furnished rooms, private and public baths, Home phone in every room, elevator service; 50c to $2 daily, $10 up monthly. 217 NORTH BROADWAY, opposite Courthouse.

TO LET—
Elegantly furnished rooms, $2.50 to $3.50 per week; running water in every room, new fireproof building. EDISON ANNEX, 347 S. Los Angeles st. Phone 7661.

TO LET—GO TO THE GRAND PACIFIC HOTEL, for furnished rooms and nice offices. 423½ S. SPRING ST., near the Angelus Hotel. Tel. Home 2016. 17

TO LET — SUNNY, WELL FURNISHED rooms, electricity, gas, fine bath, yard; home place for several business people or small family, with kitchen privileges. 1350 S. FLOWER ST.

TO LET—SUNNY ROOM IN QUIET HOME. 1323 W. 8TH ST. 17

TO LET— Unfurnished Rooms.

TO LET — 4 UNFURNISHED OR PARTLY furnished rooms, beautiful location, shrubbery and flowers; quiet, healthy; Hollywood line to Mohawk, north 2 blocks to Reservoir st. 15 minutes' ride. 2144 RESERVOIR. 19

TO LET—162½ NORTH BEAUDRY AVE., 4 rooms, upper flat, nicely furnished; has porcelain bath, instantaneous heater, combination fixtures; only $22, water paid. PHONE 22209 or BROADWAY 3524. 17

TO LET—PART OF COTTAGE, FOUR UNfurnished rooms; all conveniences; no children. 934 COURT CIRCLE. 19

TO LET—PART OF COTTAGE, FOUR UNfurnished rooms; all conveniences; no children. 734 COURT CIRCLE.

TO LET — BEAUTIFUL, NEW 4-ROOM flat, 1234½ W. NINTH, unfurnished. 19

TO LET— Furnished or Unfurnished.

TO LET—FURNISHED OR UNFURNISHED; one large parlor. Phone Main 6682 or 52680. 250 WEST 6TH. 17

TO LET— Flats.

TO LET—
WALKING DISTANCE FLATS.
W. Sixth st., close to Figueroa, 6-room flat, only $25; high location; southeastern exposure.
Albany st., close to Ninth st., hardwood floors, 4 rooms, unfurnished, $20; furnished, $30; new and modern.
RYDER-MACKIE REALTY CO.,
17 226 Mercantile Place.

TO LET—CLOSE IN HOMES.
$21, 6 rooms, 7th near Figueroa.
$25, 5 rooms, near beautiful park, new.
$22.25, 4 rooms, Hope near Pico.
$30, 4 rooms, furnished, South Hope.
$35, furnished flat, Hope near Pico.
BRAINERD, 613 Fay Bldg. Phones 251.

TO LET—APARTMENTS ONLY PARTLY furnished, three rooms, folding beds, kitchen cabinets, range, combination dining center table, hot water, $16.50 per month. 2405 Hoover st. HERON & DE LA VERGNE, 300 Grant Bldg.

TO LET—UPPER COTTAGE FLAT, SIX rooms, new, modern, large porch, gas heaters, electricity, etc.; between Griffith ave. and San Pedro-st. car lines; will lease reasonable. 784 E. WASHINGTON.

TO LET — WE HAVE SOME OF THE FINest flats in town, nicely furnished; good location; and rents are not high; see us if you want a nice flat. TALBOT & BLACK, 220 H. W. Hellman Bldg. Home A4530. 17

TO LET—CHOICE FURNISHED HOMES.
$45—6 rooms, newly furnished, W. 7th.
$35—Elegant sunny home, 4 rooms.
$30—4 room furnished flat, S. Hope.
BRAINERD, 612 Fay Bldg. Phones 251.

TO LET—NEW MODERN 4 ROOM FLAT, 1131 Maple ave. Apply to owner, 533 BYRNE BLDG, 3d and Broadway. All sunny rooms, hot water day and night. Phone A1973.

TO LET—PICO HEIGHTS, BRAND NEW, modern 7-room combination up and lower flat, close to 2 car lines; $40; water paid. 2249 W. 18TH, between Magnolia and Pacific aves.

TO LET—FIVE-ROOM LOWER FLAT, DEsirable locality, with all modern improvements, at 463 LAKE ST. Owner in the building. 17

TO LET—UPSTAIRS FLAT FOR RENT, all modern and new, $17, close in, 746 CLANTON and San Pedro st. 17

TO LET — ELEGANT 3-ROOM FLATS, WALL BEDS, carpets, gas stove, $27.50, $25, $30. 463 LUCAS AVE. Phone Weston, 5097.

TO LET—4-ROOM MODERN FLAT, CORner of 16th and Griffith ave. JOHN BURNS, 204 Bryson Blk. Home 280.

TO LET—FLATS, $16 A MONTH, 5 ROOMS, modern. 1009, 1017 and 1019 Diamond st., 806 E. EIGHTH ST.

TO LET— Furnished Flats.

TO LET—WE HAVE SEVERAL 5 AND 6-room cottages, all prices; we do not send tenants to houses that have been rented for weeks. Our lists are up to date and free.
REALTY INVESTMENT CO.,
17 Rental Dept., 337 S. Broadway.

TO LET—FOR $12 MONTHLY YOU CAN rent furnished complete, 2 nice sunny outside rooms, electricity, gas, hot water, 'phones, close in, at 1029 W. Colton st., 1003 and 1011 E. Ninth st., 1068, 1133 W. FIRST ST.

TO LET—$45, COMPLETELY AND NICELY furnished upper flat, 5 rooms and alcove; all outside sunny rooms, every modern convenience; choice location. 1212½ TRENTON ST. 17

TO LET—HIGH CLASS NEW 5-ROOM FLAT in large private home; modern and complete; walking distance, city and Westlake; adults; references. 1119 W. 6TH. Main 4790.

TO LET — TERMINAL ISLAND, COMpletely furnished 4-room flat, on ocean front; cheap rent, for 8 months or less. CHAS. HUBBELL, 502 Bullard Blk. Home phone 2734.

TO LET—$30; 5-ROOM FLATS, COMPLETEly furnished, with gas and electricity, at 1007-1015 and 1019 Diamond st. T. WIESENDANGER, 312 Merchants' Trust Bldg.

TO LET — A FURNISHED FLAT, NEW and modern, south and east exposure; 5 rooms, large screen porch; close to Hill st. 217½ W. 11TH ST. 17

TO LET—TWO NICELY FURNISHED SUNny front rooms for housekeeping on second floor, nice and clean; modern. 1312 S. OLIVE ST. 18

TO LET—FINE WELL FURNISHED SIX-room modern flat, above the average; good location; close in. 1249½ S. FLOWER. 19

TO LET — FURNISHED FLAT, THREE rooms, elegant neighborhood, close in. Address K, box 36, TIMES OFFICE. 18

TO LET—MODERN FLAT IN WESTLAKE district. Furniture new and complete. Phone MAIN 5706. 18

TO LET— Apartments—Furnished.

TO LET—OPEN FOR INSPECTION, THE beautiful Doris, new, elegant spacious rooms, 20 feet in size, tiled baths and kitchen, high art furnishings; references required. 1604 W. PICO.

TO LET — THE ARDMORE, 941 POTTER Park ave., just west of Figueroa, between Seventh and Eighth, handsome housekeeping apartments, private bath; location the best; summer rates.

TO LET—FOR $12.50 A MONTH YOU CAN rent housekeeping apartments, completely furnished, new, gas range, bath, phone, at 911 DIAMOND ST., or 836 CROCKER ST. 31

TO LET—4-ROOM SUITE, NICELY FURnished for housekeeping, with private family; good neighborhood; close in. 950 SUNBURY ST. 17

TO LET—FOR $10.50 A MONTH YOU CAN rent 2-room apartment furnished complete for housekeeping, gas, range, bath. 1039 COLTON ST. 31

TO LET—GARVANZA VILLA, DELIGHTfully situated among the hills; good board. South Pasadena or Church of Angels car. 20

TO LET — CLOSE IN, NICELY FURnished modern apartments of 2 and 3 rooms. 420 S. OLIVE ST. 18

TO LET— Apartments—Furnished.

TO LET—APARTMENTS FURNISHED.
$8—3 rooms, 204 N. Fremont.
$10—4 rooms, 2364 E. Ninth st.
$14—3 rooms, 1011 E. 9th st., furnished.
$16—3 rooms, 218 N. Fremont, furnished.
$14—3 rooms, 334 S. Figueroa, furnished.
$16—3 rooms, 204 N. Fremont, furnished.
$20—5 rooms, 1019 Diamond, furnished.
$16—5 rooms, 1019½ Diamond, unfurnished.
$16—3 rooms, 1141 W. 1st., furnished.
$16—3 rooms, 1133 W. 1st., furnished.
$16—3 rooms, 222 N. Fremont, furnished.
T. WIESENDANGER, 312 Merchants' Trust Bldg.

TO LET—FURNISHED 2 OR 4-ROOM APARTMENTS, GRAND OPENING OF THE UPP.
1147 and 1149 W. First st., corner Boylston st., new building, elegant new furniture; high altitude, above the dirt and dust; no sand, no fleas, no bugs, very healthy and sightly; large society halls; all large rooms; hot water, free; close in; walking distance; both 'phones free; all sunny rooms; electric light, bath, gas, janitor, large kitchen range; roof observation; UPP. Prices $21 to $30. 20

TO LET—APARTMENTS FURNISHED. For $12.75 and up you can rent new, elegant, completely furnished apartments, with gas range, bath, phone, in new building, at 836 Crocker st., and 911 W. Diamond st.; also at 334 S. Figueroa, 204 N. Fremont ave., 1023 W. First st., 1141 W. First st., 1003 and 1011 E. 9th st., and 1030 Colton st., $15, 513 W. 4TH ST.

TO LET—
RICHARDSON APARTMENTS.
4 large rooms to each apartment, new building, new furniture, porcelain private bath, gas, electricity and instantaneous heater; fine location, walking distance; price $35. Corner 3RD and BOYLSTON ST.

TO LET—MOST HOMELIKE APARTMENTS in city, unique plan, all corner suites, sunlight in every room, even the private bath; appointments first-class; best patronage solicited. THE PIERCE, Mrs. Mary Percy, Prop., 444 S. Hope st., opposite Normal School. 17

TO LET — $16 MONTHLY, ELEGANTLY furnished housekeeping apartment; parlor, kitchen, alcove bedroom, gas range, bath, phone, new house, new furniture, one front apartment, $20. 919 ALBANY ST., 6 blocks west of Figueroa, near 9th. 23

TO LET—AT THE KENWOOD, 942 SANTEE ST., two-room suites with buffet kitchens, furnished complete for housekeeping; one front suite with private bath; hot water all the time and electric lights free. Everything clean and nice. 21

TO LET — HARLAND APARTMENTS, newly furnished housekeeping apartments, airy rooms; large kitchens, fine baths; every convenience, close to business center; rates reasonable. 322 E. FIFTH ST., 3 blocks from Main. 18

TO LET — THE DOUGLAS APARTMENTS ARE NOW OPEN; ELEGANTLY FURNISHED AND UP-TO-DATE; 2, 3 AND 4-ROOM SUITES; RATES REASONABLE. 434 W. 10TH ST., COR. FLOWER. PHONE 6867.

TO LET — THE ALTONA APARTMENTS, CORNER 8TH AND FIGUEROA. 2, 3 AND 4 ROOMS, WITH BATH AND BUFFET KITCHEN; ALSO SINGLE ROOMS AND SUITES WITH PRIVATE BATH. PHONE 6378.

TO LET — FOR $14 A MONTH YOU CAN rent elegant 3-room housekeeping apartment, beautifully furnished, new, 334 S. FIGUEROA, or 1011 or 1003 E. 9th, or 1023, 1141 or 1133 W. 1st st., or 150 N. Beaudry, 1039 Colton st. 31

TO LET—FOR $14 YOU CAN RENT HOUSEkeeping apartments furnished new, complete, in new house; 3 rooms, gas range, bath, phone. 911 DIAMOND ST., 836 CROCKER ST., 1030 COLTON ST. 31

TO LET—MAGNIFICENTLY FURNISHED 2 and 3-room apartments, hot and cold water, elevator service, view unobstructed, steam heat, etc., rates reasonable. MAJESTIC, 709 West First st. 20

TO LET—"THE GIBSON," FOURTH AND Hope sts. Elegantly furnished, modern apartments, on the hill; light and air on all sides; most sightly location in city; best of service. 22

TO LET—NICELY FURNISHED SUNNY 3-room suites for housekeeping. 453 S. HOPE. 22

TO LET — B. AND C. APARTMENTS, TWO-roomed housekeeping suites. 345 S. HOPE. 18

TO LET— Rooms and Board.

TO LET — AT 1050 S. HOPE ST., A FEW more people wanting strictly first-class homelike accommodations can find rooms, steam heated and with hot and cold water; our house is open only to permanent resident business and professional men and their adult families, who desire the freedom and conveniences of a hotel with the surroundings and cuisine of a private home. Location pleasant and desirable. Phone HOME 6202, SUNSET BROADWAY 4447. 17

TO LET—TO THE YOUNG MAN LOOKING for a congenial home I have beautiful place near Westlake Park, and will take two or three men to board; this is out of the ordinary and will bear looking into. Address K, box 9, TIMES OFFICE. 18

TO LET—WIDOW, EXPERIENCED NURSE, wants elderly couple or lady or gentleman here for their health to room and board and care for in my own home; price reasonable. Call or address 223 N. CUMMINGS ST. 18

TO LET—ELEGANTLY FURNISHED LARGE front room, suitable for 2 or 3 gentlemen in new modern house, within walking distance, with fine home cooking. Terms moderate. 1114 S. GRAND AVE. Home Phone A4790. 20

TO LET — FIRST-CLASS ROOMS AND board in large, elegant, refined home; five minutes from town; fine situation on hill; beautiful garden; best home cooking. 414 N. BROADWAY. Main 5280. 17

TO LET—THE NETHEWOOD, 2007 S. GRAND, bright, newly furnished rooms, breakfast and dinner; best home cooking, beautiful large veranda, parlor and hall; special rates to permanent parties. 21

TO LET—HOTEL INDA, 912 W. 6TH ST., sunny rooms with or without board, close in, walking distance, business section, popular prices, just opened. Phone BROADWAY 2553. 19

TO LET—ROOMS WITH BOARD, A COMfortable and homelike place for families for the winter. HOTEL WOODMONT, 675 Coronado st. Sunset phone North 582.

TO LET—AT THE WASHBURN, 1207 W. 8th st., one large sunny suite with private bath; 2 large front rooms, special rates to family; good table. 17

TO LET — TABLE BOARD FOR A FEW persons wanting first-class homelike tables, can be had at 1050 S. HOPE ST. Phones A6302, Broadway 4447. 17

TO LET — NICELY FURNISHED FRONT suite, with every convenience, suitable for 2 or 3 with board; reasonable. 846 W. NINTH ST. Home 53024. 21

TO LET—822 BONNIE BRAE, FASHIONable Westlake district, large attractive furnished rooms; excellent table. PHONE BROADWAY 4873. 17

TO LET—FURNISHED ROOMS, SINGLE or en suite, board if desired, in private home near Westlake Park. 2610 W. 7TH. 17

TO LET—AT THE BONNIE BRAE, NICELY furnished rooms with good table board. 717 S. ALVARADO, ½ block from Westlake Park. 21

TO LET—THE MARION, 935 S. HILL, A private boarding-house; house and furnishings new; rates for summer very reasonable.

TO LET—THE MOORE, 1001 W. 8TH ST., beautifully furnished, large, airy rooms, close in, on car line; table good.

TO LET— Houses.

TO LET—7-ROOM COTTAGE; PARTLY FURnished, walking distance, southwest. $31 Golden ave. J. L. BRADY, 825 Golden ave. Phone 53286. 23

TO LET — LARGE 9-ROOM HOUSE, ON Council st., high up; low rent, 4 car lines. Apply 322 W. FIFTH ST. Phones 4499, Main 6396. 19

TO LET—ONE-HALF OF DOUBLE HOUSE, six large, clean rooms, unfurnished, modern; close in; six car lines. 820 W. PICO. 20

TO LET — 124 W. PICO, 10-ROOM RESIdence, admirable for boarding house, $50. HAND & HAND, Agents, 301 N. Broadway. 18

TO LET — 6-ROOM CALIFORNIA HOUSE, convenient to both car lines, $12, including water, very fine view. PHONE 23437. 17

TO LET — NEW, MODERN HOUSE FOR adults, 1250 E. 17TH ST., between Central and S. Hooper. OWNER in rear. 18

TO LET — HOUSES, COTTAGES, $8 UPward, to desirable tenants. WHEELER-CAMPBELL, 105 S. Broadway. 18

TO LET—LOWER STORY OF NICE 2-story house, 4-room strictly modern; adults. Corner 21ST AND ADAIR. 19

TO LET — 5-ROOM MODERN COTTAGE, sunny; fine view, lawn, close in; adults. Inquire 745 S. FIGUEROA. 17

TO LET — MODERN 6-ROOM HOUSE, 400 W. 28TH. Call at house from 2 to 5 p.m. 19

TO LET — 5-ROOMED COTTAGE AT OCEAN Park, No. 1026 Main st., $15. HURD BROS. CO., 610 Trust Bldg. 18

TO LET — 1319 W. 28TH ST., 4-ROOM COTtage, bath, gas, electricity. $16. Phone BOYLE 186. 18

TO LET — 3-ROOMED COTTAGE, 1411 W. Fifth st., $18. HURD BROS. CO., 610 Trust Bldg. 18

TO LET—4 NEW 7-ROOM HOUSES, ALL improvements. Call at 3347 GRIFFIN AVE. 18

TO LET — $45; OLD HOUSE; BIG GARden; fine location. 156 W. ADAMS ST. 17

TO LET—$20; FIVE-ROOM HOUSE, CLOSE in, porch, lawn. 807 W. 11TH ST. 19

TO LET—A LARGE 6-ROOM FURNISHED house, cheap. PHONE WEST 4606. 18

TO LET—4-ROOM COTTAGE, STRICTLY modern. Apply 1952 ADAIR ST. 19

TO LET — 7-ROOM HOUSE, 141 W. 16TH, near Main; modern improvements. 17

TO LET— Houses.

TO LET—
HOUSES, COTTAGES, FLATS,
FURNISHED AND UNFURNISHED.
OUR NEW LISTING PLAN WILL SAVE YOU TROUBLE, EXPENSE AND VEXATION.
FREE LIST AND INFORMATION.
WRIGHT & CALLENDER CO.,
323 S. HILL ST.,
MANAGERS OF RENTAL PROPERTY.

TO LET—CLOSE-IN COTTAGE.
On Norwood st., close to Washington, fine 6-room modern cottage, a great bargain at $35 per month.
Let us give you a free list of unfurnished houses in the best sections.
RYDER-MACKIE REALTY CO.,
17 226 Mercantile Place.

TO LET—UNFURNISHED HOUSE.
On W. Adams, one of the nicest residence streets in the city; lovely two-story, 9-room, strictly modern house, large reception hall; all hardwood floors, nice yard and tennis court; must be seen to be appreciated.
"IT PAYS TO SEE US."
EDWARDS & WINTERS COMPANY.
17 329 S. Hill st.

TO LET—UNFURNISHED HOUSE.
Close-in, 16-room house, all modern conveniences; nice lawn and flowers; exceptionally low rent for this locality, $30 month; fine for rooming-house.
"IT PAYS TO SEE US."
EDWARDS & WINTERS COMPANY,
17 329 S. Hill st.

TO LET—BEAUTIFUL 8-ROOM HOUSE ON Union ave. near 21st st. If you are looking for a good house, this is the one; large reception hall, living-room 13x22, 5 bedrooms upstairs; rent $50.
EQUITABLE INVESTMENT CO. (INC.)
523-25 Citizens' Nat. Bank Bldg.
'Phone A4300, Main 6180. 17

TO LET—CORNER FIRST AND CORONADO sts., 3 acres with small cottage of 5 rooms, $12.
Apply WRIGHT & CALLENDER CO.,
18 319-323 S. Hill street.

TO LET — UNFURNISHED, 804 W. 23RD st., between Chester Place and St. James Park; 10 rooms, polished floors, 5 bedrooms; barn; electric, gas, sewer, $40 per month. Take yellow University car to Bonsallo ave. 17

TO LET—STRICTLY MODERN FIVE-ROOM cottage, with gas range and instantaneous water heater, 1222 W. 14TH ST. Take Pico car to Rich st., then one block south, $20, water free. Key next door east. 17

TO LET — 7-ROOM HOUSE, $30 PER MO.; partly furnished. $22—3 furnished rooms in cottage. $14—4 unfurnished. $10 per month, neat and light. Good place for roomers or boarders. 535½ W. 16TH ST. 18

TO LET — 418 PARK VIEW, 9-ROOM home, large lot, on the hill, 1 block from Westlake Park; furnace and modern conveniences; low rent on long lease to right parties; can be shown afternoons. 17

TO LET — HERMOSA BEACH; LARGE strictly modern 5-room cottage, completely furnished; rent $25 per month by the year, or $30 per month for the winter months. Address M. Q. S., 252½ S. Main st. 17

TO LET—WE HAVE SOME VERY NICE houses, well located and reasonable rents; don't fail to see us if you are looking for a house. TALBOT & BLACK, 220 H. W. Hellman Bldg. Home A4530. 17

TO LET — 6-ROOM COTTAGE, ON WEST Pico. Just the place for a good home, $22.50. REALTY INVESTMENT CO. Rental Dept. 337 S. Broadway. 17

TO LET—LARGE, MODERN 6-ROOM COTtage, basement and 2-room house in rear, southwest; rent $30. Apply 1565 W. 17TH ST. Take Santa Monica car to Magnolia. 17

TO LET — 5-ROOM COTTAGE, NOT NEW but splendidly located, southwest, near Adams and Western ave., $15 per month. EDWIN ALDERSON, 201-202 Laughlin.

TO LET—4 ROOM NEW COTTAGE, ONLY $11 per month, screen porch, front and rear yard, with flowers, see this. 2256 EAST 4TH. Take green Boyle Heights car. 19

TO LET — A BEAUTIFUL HOME OF NINE rooms; every convenience; corner lot; nice grounds. 1802 SANTEE ST. See it. $40 per month. Phone EAST 1094. 17

TO LET — 8-ROOM HOUSE, FURNISHED complete, $35 per month. 225 W. 29th st. Call for key at 204 SEVERANCE BLDG. Main 4673. Home 3243. 18

FOR SALE — 9-ROOM COTTAGE, $27.50 monthly, clean, newly painted, papered; lawn, water paid. 1216 Winfield st. Owner, 1221 W. 12TH ST. 17

TO LET—HOUSE ON SUNSET BLVD., ON Childs ave., one-half block from car line. For particulars, call on JACOB STERN, 438 Pac. Elec. Bldg.

TO LET—4 ROOM NEW COTTAGE, $11 PER month, screen porch, nice yard, flowers, 2274 EAST FOURTH. Take green Boyle Heights car. 19

TO LET — HOUSE OF 9 ROOMS, GAS AND electricity, 2 lavatories; instantaneous heater, porcelain bath; auto house. Inquire 145 W. ADAMS. 18

TO LET — 5-ROOM COTTAGE, 2806 W. 9TH. $20. 18

TO LET— Furnished Houses.

TO LET—
HOUSES AND FLATS.
FURNISHED AND UNFURNISHED.
WE DO NOT CHARGE FOR LISTING AND OUR LISTS ARE FREE, CONSEQUENTLY WE HAVE EVERYTHING THAT IS FOR RENT.
RENTAL DEPARTMENT,
MINES & FARISH,
18 315 S. HILL ST.

TO LET—FURNISHED, IN GOOD LOCAtion, Barnard Park, near Washington and Grand avenue, 2-story, 7-room house, $45. For key and further particulars apply WRIGHT & CALLENDER CO.,
18 319-323 S. Hill street.

TO LET — FURNISHED; NICE 11-ROOM house, close in; modern; on good street and cheap rent; nice 6-room bungalow, close in, modern and well furnished; this is on corner and rent reasonable. TALBOT & BLACK, 220 H. W. Hellman Bldg. Home A4530. 17

TO LET—4 ROOMS, THE ENTIRE LOWER part of an 8-room residence, modern, completely furnished, fine lawn and grounds, barn, cheap to permanent people. 1032 SAN JULIAN ST. Phone A9642. 17

TO LET — 8-ROOM STRICTLY MODERN and finely furnished 2-story house in A1 neighborhood; must be seen to be appreciated; terms reasonable. 237 E. ADAMS ST.

TO LET—COMPLETELY FURNISHED MODern six-room cottage. Polished floors, lawns and flowers. East front. Year's lease. 951 VALENCIA. Home E2869. 22

TO LET — NICELY FURNISHED 5-ROOM house, bath, gas, electricity, piano; rent $35. Apply 515 W. 33D. Take Grand ave. car. Home 'Phone 23405. 17

TO LET—FURNISHED COTTAGE, 5 ROOMS, all complete, close in, two boarders are preferred. 727 CROCKER. Phone Main 3581. 17

TO LET—COMPLETELY, NICELY FURnished house, 9 rooms, two baths, all conveniences; rent $60; adults. 142 W. 25TH ST. 17

TO LET — 9-ROOM HOUSE, FURNISHED; Grattan st., between 10th and 11th sts. MAXON REALTY CO., 114-115 Stimson Bldg. 17

TO LET—BEAUTIFULLY FURNISHED 6-room cottage, from 6 to 8 months, to adults only. 2223 E. SECOND ST., $35 per month. 20

TO LET — 5-ROOMED COTTAGE, COMpletely furnished; low rent; rear. 1263 W. 20TH ST., near Vermont ave. 19

TO LET — FURNISHED, UP-TO-DATE bungalow; reasonable. 2812 LA SALLE AVE. Phone 22773. 21

TO LET — COMPLETELY FURNISHED house of 10 rooms; piano and pianola. 1130 W. 10TH ST. 18

TO LET—NEATLY FURNISHED MODERN 5-room cottage, $26. Call 711 E. 15TH ST. 17

TO LET— Stores, Offices, Lodging-houses.

TO LET—
STORES, LOFTS, WAREHOUSES, OFFICES.
ALSO BUILDING SITES
FOR HOTELS, FACTORIES,
WAREHOUSES.
MANY FINE LOCATIONS.
SEE OUR RENTAL DEPARTMENT.
WRIGHT & CALLENDER CO.,
319-323 S. HILL ST.
MANAGERS OF RENTAL PROPERTY.

TO LET—
STORES, OFFICES, LOFTS,
WAREHOUSE AND FACTORY SITES,
HOTELS AND ROOMING-HOUSES.
WE HAVE ALL THE
AVAILABLE LOCATIONS.
RENTAL DEPARTMENT.
R. A. ROWAN & CO.,
300 H. W. HELLMAN BLDG.

TO LET—STORES.
$20—1001 E. Ninth st., stores.
$100—701 W. 7th st., stores.
$25—1013 E. Ninth st., stores.
$8—2104 E. Ninth st.
$15—2309 E. Ninth st.
$15—2311 E. Ninth st.
T. WIESENDANGER, 312 Merchants' Trust Bldg.

TO LET—STORE ROOM 82x60, AT NO. 1438-1446 Fernando st. and yard room to rear street 82x50; suitable for any kind of machine shop or warehouse or factory; will divide to suit tenant. Apply to WM. STEWARDSON, 1431 N. Main st., or to W. H. OBEAR, 409 O. T. Johnson Bldg., 356 S. Broadway.

TO LET—LARGE STORE IN NEW BUILDing, southeast corner 9th and Flower; new shelving and some fixtures in the building; will divide to suit tenant; fine location for grocery, drug store or restaurant. Apply to W. H. OBEAR, 408-9-10 O. T. Johnson Bldg.

TO LET — IF YOU WANT A GOOD UPstairs location in the very center of the city you will find nothing to equal our large, airy, well-lighted lofts, elevator service, outside entrance, low rental. Apply 345-347 S. SPRING ST. 20

FOR SALE—A RESIDENCE SITE, 80 BY 165, corner Ave. 66 and Elgin. Among live oak trees, on proposed boulevard to Pasadena, 500 feet elevation; overlooking Arroyo Seco; only $50 per foot. Owner, 435 N. AVE. 66.

TO LET—STORE ROOMS, INCLUDING FIXtures and counters, centrally located at Anaheim, for general department. DEUTSCH, room 207 Coulter Bldg., S. Broadway, Los Angeles. 17

TO LET — DANDY STORE, 16x34, FINE show windows, well ventilated, good light in rear and door; suitable for any kind business or light manufacturing. 907 W. THIRD. 17

TO LET — 2-STORY BRICK BUILDING, 50 x150, with same size basement; corner near Plaza; fine for factory; cheap rent. A. C. GOLSH, 207 S. Broadway. 22

TO LET—BUSINESS OFFICES ON FOURTH floor of Merchants Trust Co.'s building, No. 207 S. Broadway. Apply to GEORGE F. THRESHER, room 401. 17

TO LET—WITHIN 5 MINUTES OF THIRD and Broadway, $25 per month, storerooms, new and fine. EDWIN ALDERSON, 201-202 Laughlin Bldg.

TO LET — STORAGE ROOM OR FOR FACtory room, 30x40, lot 40x45; near Third and Hewitt, $25. Address L, box 114, TIMES OFFICE. 17

TO LET—STORES, ELEGANT NEW STORES in the Flatiron Bldg., corner Eighth and Spring, $40 and up. Inquire 804½ S. SPRING. 17

TO LET—DESK ROOM, WITH PLENTY OF light, well suited to a builder; use of 'phone. 622 MERCHANT TRUST BLDG. 17

TO LET — STORE, GOOD OPENING FOR milliner or lady toilet parlors. 2124 W. Pico st. Apply 2300 W. 7TH ST. 18

TO LET — DESK SPACE, GROUND FLOOR office, fine location. Phone BROADWAY 2535, Home A3527. 17

TO LET—SUITE OF FOUR ROOMS, FAY BLDG., 3rd and Hill; best in building. Call 516. 18

TO LET—SPACE IN STORE ROOM AT 316 S. BROADWAY, call soon. 19

TO LET—LOFT 34x36; PRIVATE FREIGHT elevator. 212 S. SPRING.

TO LET—STORE ON ADAMS AND MAGNOLIA. 18

TO LET— Country Homes.

TO LET—PLEASANT COUNTRY HOME, 4 rooms, furnished; garden and lawns, shade trees, fine climate, 10 minutes from electric, Glendale. Home phone 394. J. L. W., box 179, Station C. 17

TO LET — A RANCH IN HOLLYWOOD, suitable for chicken ranch. 830 S. HOPE. 17

TO LET— Farming Lands.

TO LET—I HAVE 2 GOOD RANCHES THAT I want to rent by Nov. 1; one has 35 acres with 5-room house, large barn, well, mill, tank, chicken houses and corrals, near Gardena, for $325 per year; the other has 3 acres well improved with berries and fruits, 4-room house, chicken houses, pens, at Tropico, for $250 per year. J. C. FLOYD, L.A.R.B., 205-6 Mason Operahouse. 17

TO LET—320 ACRES OF LAND, WELL IMproved, with full water right; a good house on farm; will rent reasonable for one or more years, cheap and give concessions; located 4½ miles S.W. of Imperial. Address owner, N. LANDSBERG, Calexico, Cal. 18

TO LET — MY HOME FARM, 40 ACRES, close in; fine buildings; abundance water free; grain, alfalfa and orchard; also small chicken ranches with good buildings. JAMES CONNOR, Burbank. Phone Glendale 433. 22

TO LET—2-STORY BRICK BUILDING, 50x150, with full-sized basement; corner on broad-gauge car line, near Plaza; sound for factory; cheap rent. A. G. GOLSH, sole agent, 207 S. Broadway. 20

TO LET— Miscellaneous.

TO LET — EXCELLENT PROPOSITION for poultry or gardening; acre rich land, wire fenced; small house, pleasant suburb of Ivanhoe; might work on shares or sell. HOME E1196. 17

TO LET—TO LEASE TERM YEARS, CORner Washington and Maple ave.; fine location for wood, coal and feed yard. See NILES, owner.

TO LET—DUCK RESERVE WITH A 12-room club house, 2 miles east of Huntington Beach; come and see I. A. DAY, on the premises. 21

TO LET — BATH PARLORS, FURNISHED. Inquire 149 N. MAIN. First-class trade established. 23

TO LET—GENTLE HORSE AND SURREY, $1.25 per half day. 1300 W. 9TH. Main 2964. 20

TO LET—SEVERAL STALLS AT REASONable price. 2222 S. MAIN, corner 23d. 17

FOR SALE— Houses.

FOR SALE—RESIDENCES IN THE WESTlake district; some are especially attractive at the figures. WISLER, MOORE & CO., 333 S. Hill st. 17

FOR SALE—MODERN 7-ROOM HOUSE, ANgeleno Heights, large lot, $4000. $350 cash, balance easy. A. J. RUTLEDGE & CO, 311 Tajo Blk. 17

FOR SALE—EQUITY IN FIVE-ROOM modern cottage; no objection to colored people; will rent. Address L, box 149, TIMES OFFICE.

FOR SALE—6-ROOM BUNGALOW; MODern burntwood; mission finish; beam ceiling. 1615 VAN NESS AVE. 'Phone 21391. Lot 50x160. 18

FOR SALE — FINE COTTAGE NEAR WESTmoreland tract; far less than value; terms. See FORTNER & ADANK, 2901 10th, corner Catalina. 20

FOR SALE—$6000, 8-ROOM NEW HOUSE, 1836 Cimarron st. Take Santa Monica car. HOME BLDG. CO., owners, West 32; Home 21245. 21

FOR SALE—$250 CASH, BALANCE LIKE rent, new, up-to-date 5-room bungalow, high ground. For particulars 'PHONE BOYLE 1404. 18

FOR SALE—MODERN 5-ROOM COTTAGE, close in; lot 50x150; $3100, $500 cash, balance monthly. A. J. RUTLEDGE, 311 Tajo Blk. 17

FOR SALE—BEAUTIFUL 6-ROOM BUNgalow, mission finish, water heater, auto barn, lawn. 1725 BERENDO ST. Phone 21711.

FOR SALE — $3500; STORY-AND-HALF bungalow, strictly modern, oak floors. 408 W. SEVENTH ST. Phone South 5765. 20

FOR SALE—WOULD YOU LIKE THE BEST 7-room cottage in the southwest? If so, call 2727 HARVARD BLVD., or phone W2529. 20

FOR SALE — AN INCOME PROPERTY; price $3200; rents for $23 per month. For information 'PHONE BOYLE 1404. 18

FOR SALE — 5-ROOM COTTAGE, A1 AND modern; on terms; chain fixtures; oak floors, mission-style finish. 414 W. 47TH. 19

FOR SALE—BY OWNER, FINEST HOUSE and barn in Hollywood; lot 205x175. Inquire at 449 S. LOS ANGELES ST. 22

FOR SALE — $1800; PART CASH, NEW 5-room bungalow, fine elevation, close in. For particulars phone BOYLE 1404. 18

FOR SALE — $3500; STORY-AND-HALF bungalow, strictly modern, oak floors. 408 W. 47TH ST. Phone South 5765. 20

FOR SALE — CHEAP, MODERN 5-ROOM cottage, on easy payments. WEST 1924. 23

FOR SALE— Houses.

FOR SALE—HOUSES BY
MINES & FARISH,
315 S. HILL ST.

$5000—Near W. Adams Heights; this home of 8 large rooms, has oak floors, latest paneling, built-in buffet, fine mantel and grate for either coal or gas; electric lights; porcelain bath, 2 toilets, very attractive in every respect and in nice location. South front and close to 2 car lines. Only $1000 cash. Lot 50x136.

$4500—This home of 8 rooms is unusually convenient; the arrangement a little different from many. You enter a reception hall on the west side of the house, turn to your left and find a pleasing living room; back of this is the dining room and back of that the kitchen; the bedrooms as well as the lower floor all get the morning sun. It is built upon a southwest corner with eastern exposure. It is between 2 splendid car lines, north of Washington and east of Union. Look it up, it is a bargain. Lot 50x100.

$6500—A house of 9 rooms on Normandie near Adams, built only year. Is a place that would please the pocketbook as well as the lover of a comfortable home. Finished in approved style, attractive mantels with open grates, oak floors and every convenience. Electric lights and gas, porcelain bath with instantaneous heater. Lot 50x132.

$7500—New, never lived in, situated on a delightful street in the southwest, close to fine car lines and good schools and among other beautiful homes; just finished and can be bought at a price that will turn the "TOO LATE" green with envy. 10 rooms and billiard room in addition. This house has broad cement porches back and front; you enter a generous reception hall, with graceful ornamental stairway at end. To your left is a charming living-room, very spacious, with a grand old English mantel and broad open grate, beamed ceiling, walls paneled with leather; beautiful fixtures; back of this room is the den, also with mantel and grate-clock above and built-seats and French windows. The dining room is to the right of the hall and a charming one it is, back of this through a pass pantry you enter the kitchen and between kitchen and den is servant's room. The upper floor consists of 5 lovely bedrooms. Oak floors down, maple up. Furnace and cement basement. This house is a bargain; let us show you and then make us an offer. Sickness compels a sacrifice. Lot 50x150. Mortgage for $4500, 3 years or less.

$8000—On Burlington, near 7th, close to 2 car lines, 8 rooms, basement and furnace. The downstairs arrangement is convenient, artistic and liberal; while the upper floor is all that could be desired; and has extra room for servant; this place is at least $1000 under value. Lot 50x140 to 20-foot alley.

$12,000—This charming home on one of the exclusive streets in the southwest is handsomely furnished and exquisitely finished. There are nine rooms and barn, basement, furnace, stationary tubs, oak floors, paneled and beamed walls, built-in buffet, large porch, beautiful fixtures, and striking harmony everywhere. Look at the place before buying; get the advantage of the other fellow's trouble and work to furnish such a place and move right in. It is a bargain. Lot 60x145.

$12,500—This home is a gem of a place, with its appointments of elegance combined with solid comfort. 9 rooms, 5 bed chambers. First floor consists of reception hall, living room, dining room, den, servant's room and kitchen. Silk tapestry on walls downstairs, hand-painted ceiling, paneled and beamed walls; grand English fireplace, swell buffet. Cement porch, laundry and garage house separate. Furnace, automatic water heater, lavatories, beautiful bath room. The reception hall and walls upper floor finished in silk fiber and leather. The kitchen and pass pantry would please the most critical. There are too many elaborate details embodied in the decoration and construction of this house to attempt a description. It is a southwest corner in delightful section only 15 minutes out. Absolutely new. Any one wishing a home of this magnitude would do well to see it. The price is just what it cost.
Lot 55x145 to alley.
On the high ground, close in and swell location, with splendid car service, is this perfectly elegant home.

$14,000—The first floor has a beautiful broad reception hall with grand staircase; to left is the drawing room, opening into the music room; to the right is spacious den; the rear of the reception hall leads into dining salon and through pass pantry into the kitchen. The breakfast room can be entered either from the dining room, music room or kitchen.
Oak floors down and maple up. Laundry and furnace room separate. The latest automatic water heater supplies hot water to any part of the house in a moment.
Exquisite harmony is apparent in every detail of this delightful home. There are 8 chambers on second floor, and two on third with dancing salon.
Owner would entertain exchange for downtown property, improved, on cash basis and assume up to $10,000.
This is a fine place and cheap. Lot 60x150 to 20-foot alley. See

$20,000—Elegant home on Vermont ave., consisting of 14 rooms with hardwood floors, beamed ceilings and every modern convenience. Large grounds, taking the entire frontage between two streets. This place can be bought at a bargain and on very easy terms.
1-3 CASH.
MINES & FARISH,
315 S. HILL ST.

FOR SALE—

$3200. $3200.

The best bargain in a neat modern, centrally located home in the south part of the city.
A modern cottage containing five large rooms, cove ceilings, tinted walls, porcelain bath, gas and electricity, gas grates, new $50 gas range, all connected, with hot and cold water, pretty shade trees, lawn, date palms, flowers in profusion.
This street attracted the attention of The Times artist a few weeks ago, and was held as an example of beautiful homes.
Twelve minutes to First and Spring. Fourth lot from the street car and arc light, $1200 to $1800 down, balance $25 per month.
Is now renting for $25 per month, and present tenant will lease for one or two years.
T. L. O'BRIEN & CO.,
Jefferson and Main.
South 2776. Home 25338.
20

FOR SALE—
$11,000—Elegant home, containing 9 rooms, on lot 55x170, facing Sunset Park, only $6000 cash.
$5000—8-room modern home on Arapahoe st., lot 50x140, east front, north of Pico, half cash.
$7500—7-room modern home, located close to Wilshire blvd., lot 55x125, half cash.
$3500—7-room story and half modern bungalow, on Hazard st., lot 50x142, only $500 cash.
$2250—5-room modern cottage on Hazard st., lot 50x142, only $350 cash.
See us for bargains.
McQUIGG INVESTMENT CO.,
310-11 Citizens National Bank Bldg.
Home Exchange 44.

FOR SALE—
923 GRAND VIEW STREET.
East front. Highest ground, south of Westlake Park. Ten minutes' ride. Among the elegant homes of Bonnie Brae district. Good cottage on rear. Lot alone worth price asked.
18 E. LEE ALLEN, 404-5 Fay Bldg.

FOR SALE—6-ROOM CALIFORNIA COTtage, painted and papered, in good repair in every respect, and a genuine bargain; only 10 minutes' ride to center of city; 5-cent fare; ½ block of car line; why pay rent, when you can buy a good home for what the lot is almost worth? Price $1250, cash $350, balance $15 per month, with 6 per cent interest; look this up right away. WILLARD & RILEY, Sunset blvd. and Echo Park ave. 18

Classified Liners.

FOR SALE— Houses.

FOR SALE—BY
MINES & FARISH,
315 S. HILL ST.
COTTAGES AND BUNGALOWS.
ON EASY TERMS.

$500 CASH—$30 PER MONTH; PRICE $2000; 5 ROOMS; LOT 35x100. NEW, COVE CEILINGS, GAS, AND ELECTRIC LIGHTS; ON LAS VEGAS ST., NEAR SALT LAKE DEPOT.

$300 CASH—$20 PER MONTH; PRICE $2300; 5 ROOMS; LOT 25x34; MODERN, BUILT 1 YEAR; ON W. 38TH NEAR VERMONT AVENUE.

$350 CASH—$25 PER MONTH; PRICE $2350; 5 ROOMS; LOT 40x130; NEW, MODERN; ON E. 46TH, WEST OF CENTRAL.

$500 CASH—$30 PER MONTH; PRICE $2300; 6 ROOMS; POLISHED FLOORS; LAWN, GAS, ELECTRICITY; LOT 50x140; ON W. 38TH ST., NEAR VERMONT AVE.

$1100 CASH—BALANCE EASY TERMS; PRICE $3750; 6 ROOMS; LOT 50x147; NEW; GAS AND ELECTRICITY; ON MANHATTAN AVENUE, NEAR HOLLYWOOD CAR LINE.

$650 CASH—$30 PER MONTH; PRICE $3100; ON FLINT AVE. NEAR WESTERN; 5-ROOM BUNGALOW; NEW H. W. FLOORS; LAWN, FLOWERS. LOT 42x 121.

$1300 CASH—BALANCE TO SUIT; PRICE $3800; ON MAGNOLIA NORTH OF 27TH ST.; 6 ROOMS, NEW LARGE ATTIC; COVED CEILINGS; NATURAL FINISH. LOT 50x125.

$1500 CASH—BALANCE TO SUIT; PRICE $3800; ON WEST 30TH NEAR ARLINGTON AVE.; 6 ROOMS, NEW, H. W. FLOORS, BEAMED CEILINGS, PANELED WALLS, GAS AND ELECTRIC LIGHTS. LOT 40x130 TO ALLEY.

$700 CASH—$30 PER MONTH; PRICE $3600; ON SANTA BARBARA AVE., NEAR FIGUEROA; 5 ROOMS, H.W. FLOORS. LOT 40x125 TO ALLEY.

$800 CASH—$25 PER MONTH; PRICE $3650, 6-ROOM NEW COTTAGE. LOT 43x125; H. W. FLOORS; 2 BEDROOMS; MODERN; ON FLINT AVE., NEAR ARLINGTON.

$3000 CASH—BALANCE TO SUIT; PRICE $3800; 6-ROOM NEW COTTAGE; ALL MODERN; ON FLINT AVE., NEAR ARLINGTON.

$1500 CASH—BALANCE TO SUIT; PRICE $3900; 6-ROOM BUNGALOW, NEW, PANELED AND BEAMED CEILINGS; BREAKFAST-ROOM; VERY COMPLETE. LOT 40x130 TO ALLEY. ON WEST 31ST, NEAR ARLINGTON.

$2000 CASH—$25 PER MONTH; PRICE $4000; 6-ROOM NEW COTTAGE; VERY MODERN; ON WEST 30TH NEAR ARLINGTON AVE.

MINES & FARISH,
315 S. HILL ST.

FOR SALE—
Attention—Homeseeker—Attention.
CASH—$100—CASH.
7-room 2-story house, new and strictly modern; hardwood floors, fireplace, artistic fixtures, etc.; located in the S.W. close to Washington st., to close an estate I am directed by the owner to offer this fine property on these terms: $100 cash, $100 in 3 months; $100 in 6 months, with a monthly payment of $25 to $30; price $5000.

BARGAIN, BARGAIN, BARGAIN.
BUNGALOWS. BUNGALOWS.

Two beautiful, new, 6-room bungalows; on high ground, southwest; close to Washington st. Every modern feature has been installed. Hardwood floors, beamed ceilings, buffet, large veranda, screen porch, cabinet kitchen, brick mantel, large closets, cooler, stationary tub, and bookcase. Price $4200; $250 to $400 cash, balance to suit.

SACRIFICE, SACRIFICE, SACRIFICE.
SACRIFICE, SACRIFICE, SACRIFICE.

Beautiful new 8-room house on a southeast corner, close to Washington st.; first-class in every detail. House will sell on exceptionally easy terms to close the deal before going east. Price $8000; $600 to $1000 cash, balance to suit.

$6500—Bargain, close to West Adams st.; lot 75x130, large house, east front, beautiful surroundings.
$8250—Furnished, Park View; fine location. Well improved grounds, barn.
$4750—Halldale ave., lot 50x150 to alley; 7-room, fine lawn, piped for furnace, barn.
$8000—Wilton Place, east front, beautiful grounds; piped for furnace.
$4500—Large, new 8-room house, Cambridge st., 50 feet frontage, cellar, strictly first-class; terms.
$4600—Beautiful large 7-room bungalow; north front; fine lawn; lot 50x155 to alley; cellar; terms.
$6500—Oak st., one of the finest homes in the city; lot 62x130. 9-room; bargain.
$3000—Union ave., 5-room house; lot alone worth $3000. Good investment. Terms.
$3500—S. Flower st., 5-room modern bungalow; lot 50x180; $500 to $1000 cash, balance easy.
$6500—Harvard blvd., 8-room new and modern, strictly first-class, easy terms.
$3500—Corner on Lake ave., 12-room; barn, connected with sewer, fine home.
W. H. OBEAR, 406-9-10 O. T. Johnson Bldg.
J. T. Kelly, Mgr. House Dept. Home A6399, Main 1990. 19

FOR SALE—HOUSES.

$2500.
A good 5-room cottage in the southeast, on easy terms.

$4650.
A fine modern 6-room cottage, beautifully arranged, finished, in the southwest.

$5750.
Brand new 2-story 8-room house, complete in every detail, in the southwest.

$3250.
On easy terms, a little gem, 1-story 6 rooms, perfect in every way, southwest, terms.

$5500.
On Fifth avenue, southwest, a fine 2-story 8-room house, beautifully and artistically finished, on a big lot; a cheap buy, and good terms.

$6500.
A brand new, modern and artistic house, 8 rooms, with everything complete; flowers, lawn, fruit, a beautiful home; lot 50x150; in the southwest, on the high ground.

$7000.
On West Adams Heights, a fine 2-story 8-room house, beamed ceilings, hardwood floors, fine living-room 17x27, "just right;" lot 50x150.

$9750.
In the Westlake district, a fine 2-story 9-room house, perfect in every detail; hardwood floors; cove ceilings; large rooms, lawn, flowers, shade, large barn.

ASK FOR
BRIGHAM OR WRIGHT,
Salesmen
With
J. FRANK BOWEN,
439-41 Douglas Bldg.
17 Phones 2472.

FOR SALE—HOUSES.
I WILL C. PRATHER.
6-room cottage near 30th and Hoover st., in the beautiful S.W., $2750, $500 down, balance easy terms.
I WILL C. PRATHER.
We have 2 beautiful 6-room bungalows, $3700, $500 cash, balance $25 a month.
I WILL C. PRATHER.
5-room cottage, near 41st and S. Figueroa st., $2900; $500 cash, balance $25 a month.
I WILL C. PRATHER.
A rare money proposition on W. Jefferson near Figueroa, 7-room house, 65 foot lot. This will prove a big money maker. See us at once as this bargain will not last.
I WILL C. PRATHER.
On W. Adams Heights, 7-room house, just completed, magnificent view, $2500 cash, balance can remain or will take in lots to amount of $2500.
WILL C. PRATHER & CO.,
(Formerly Fernandez & Prather.)
421-22-23 Cit. Nat. Bank Bldg. 17

FOR SALE—GOOD FIVE-ROOM COTTAGE, splendid location, Ocean Park, completely furnished, rented by the year at $300; price $2500. Address G, box 22, TIMES OFFICE. 20

FOR SALE— Houses.

FOR SALE—
READ ALL THE OTHER ADS ON THIS PAGE, AND THEN COME BACK AND LOOK OVER THESE THREE.
The home at 730 Valencia st. Complete in every detail. 6 rooms.
The 8-room house at 814 East 23rd st. All that the heart could desire. Flowers, palms and a big front porch.
And the little five-room cottage at 1935 Tennessee st., which you can buy as easily as you can pay rent.
Drop in and see Walter Hoff Seely.
THE BURCK-GWYNN CO.,
106 S. Broadway. 17

FOR SALE—HOUSES.
SOMETHING SPECIAL
IN
FINE HOMES
IN THE
SOUTHWEST.

$5500.
A fine 1½-story 7-room home on the high ground in the southwest, handsomely finished, and a cheap buy for some one.

$5200.
On W. 18th st. near Burlington, a good 6-room cottage on a big lot 52x167. This lot is worth $4000 and has no restrictions.

$6000.
On W. 18th st., lot 52x170, no restrictions, with a good 6-room cottage, well built and finished.

$7500.
On Van Buren st., lot 60x135, a fine modern 8-room house, east front, perfect in every detail. This is a snap at the price.

$8000.
A fine corner 55x150, on Normandie ave.; this is a perfect gem; 2-story 8-room house; a beautiful home.

$12,500.
On Kenwood ave., a fine 2-story 14-room home, on a lot 75x130; this is almost beyond description, filling every desire of a woman's heart.

DUTTON,
With
J. FRANK BOWEN,
439-41 Douglas Bldg.
17 Phones 2472.

FOR SALE—
SPLENDID WESTLAKE RESIDENCE.
IN THE MIDST OF BEAUTIFUL HOMES.
THE BIGGEST BARGAIN OFFERED IN THIS SECTION.
WESTLAKE AVE.
WESTLAKE AVE.
E. FRONT NEAR SIXTH.
HIGH GROUND, FINE VIEW. LARGE, EXTRA WELL BUILT 11-ROOM HOUSE; HARDWOOD FLOORS BOTH UPSTAIRS AND DOWN; COMPLETE AND UP TO DATE IN EVERY APPOINTMENT; 6 BEDROOMS; HOUSE COULD NOT BE DUPLICATED UNDER
—$7500—
THE LOT IS WELL WORTH
—$6000—
OUTBUILDINGS AND GARAGE COST
—$2600—
THIS SPLENDID PROPERTY COULD NOT BE DUPLICATED TODAY UNDER
—$15,000—
IT'S THE BIGGEST KIND OF A BARGAIN AT
—$11,500—
—$11,500—
—$11,500—
MINES & FARISH,
SOLE AGENTS,
18 315 SOUTH HILL STREET.

FOR SALE—
BUNGALOWS THAT ARE MODERN.
6 rooms, W. 30th st., $3300.
6 rooms, W. 31st st., $3200.
6 rooms, W. 31st st., $3500.
5 rooms, W. 35th st., $3500.
6 rooms, W. 30th st., $3700.
5 rooms, S. Hope st., $3600.
6 rooms, W. 31st st., $3600.
6 rooms, W. 30th st., $3500.
5 rooms, W. 30th st., $3200.
6 rooms, Western ave., $3750.
6 rooms, Hobart blvd., $3500.
6 rooms, S. Figueroa st., $3250.
5 rooms, W. 31st st., $3150.
5 rooms, Hobart blvd., $3750.
6 rooms, W. 30th st., $4250.
6 rooms, Western ave., $4450.
5 rooms, Western ave., $4250.
5 rooms, Casco st., $4000.
All of these can be bought on a small cash payment.
HAGERTY & BANCROFT,
'Phone A5992. 409 Citizens' Nat. Bank Bldg. 18

FOR SALE—
LET US BUILD FOR YOU
FOR
$1180.
We will build you a 5-room cottage, living-room 11x15.6; dining-room, 12x13.6; bedroom, 12x12; bathroom, 6x8; main house, 26x32; large veranda, brick mantel, bookcases, polished floors, china closet with leaded glass doors; all plumbing, sink, bath, tub, bowl, toilet, standard goods; hot and cold water, electric fixtures, cement walks, cesspool, all completely finished.
$1180.
If you own a lot and can pay a small payment down we will built this house and take a mortgage for the difference at 7 per cent. interest, straight loan.
See us at once.
ELMER E. RUCKER CO.,
321 Byrne Bldg.
Phone Home 1544. 19

FOR SALE—
$5100. $5100. (405) $5100.
Magnificent Bungalow Furnished,
In swell S.W.; Mission furniture and piano.
$2500—With furniture—$2500.
Beautiful bungalow on Pasadena Short Line, furnished complete, high lot, sidewalks, curbs, 5c car fare (410) 15 minutes to town.
$5250. (364) $5250.
Elegant modern 8-room and cellar.
Arlington Heights, close to car line.
$4800. (6399) $4800.
Splendid, new, modern, 2-story; driveway; $500 cash, monthly payments, S.W.
Choice of 2 car lines; hard floors.
$4000. (408) $4000.
7 rooms, hard floors, new house.
Burnt wood finish, high lot, close in.
$3600. (407) $3600.
Elegant modern bungalow, big cement cellar; swell S.W.; easy terms; 2 bedrooms.
GRIMES & ALEXANDER,
212 S. Spring. 398 Wilcox Annex.

FOR SALE—JUST THINK ABOUT IT. A MODERN 6-ROOM HOUSE, BUILT TWO YEARS, YELLOW PINE FINISH, LOT 50x 140, NEAR MAIN AND ADAMS STS.; IF YOU WANT A BARGAIN PICK THIS UP. $4000; ⅓ CASH.
J. S. UNDERWOOD & CO.,
617 GROSSE BLDG., COR. SIXTH AND SPRING STS. 17

FOR SALE— Houses.

FOR SALE—
BY S. P. R. CO.

22D NEAR CENTRAL.
Fine double corner, 80x147 to 15-foot alley; splendid improved with new flat house; new double cottage; California cottage in rear. This is a splendid rental property and is paying 11 per cent. on price asked. See us for a bargain.

W. 29TH ST., NEAR VERMONT.
This is the cheapest buy in the neighborhood. Modern 6-room cottage. It's a beauty; large lot to alley. Couldn't be built for anything like price asked. Terms.

PICO HEIGHTS.
New 2-story 6 large rooms and reception hall; high, sightly location; fine neighborhood; 48x145; north front. This is a splendid home. We can deliver at a bargain on easy terms.

47TH ST., NEAR FIGUEROA.
Beautiful new 1½-story, 8 large rooms and reception hall, china closets, fine fixtures, large lot to alley; north front; owner is leaving the city and will include all new carpets and shades throughout in original price of $3750; easy terms.

PICO HEIGHTS.
Fedora st., new 5-room bungalow, a beauty, high lot, 46x128, splendid neighborhood, and a rare bargain; terms.

HARVARD BLVD. AND CAMBRIDGE.
Handsome, new, 8-room residence, in most aristocratic neighborhood, large finely arranged rooms; hardwood floors throughout; elegantly finished; must be seen to be appreciated. This won't last long.

SMITH-PATTERSON REALTY CO.,
224 Wilcox Bldg.
Home phone 4444. Broadway 4861. 17

FOR SALE—
HERE IS A SNAP.
$1500 to $2000 under actual value.
Fine modern 2-story home on Westlake ave. near Seventh; has 8 large rooms; 4 mantels, stationary wash tubs, 2 toilets, elegant chandeliers, porcelain bath, in fact, every convenience; fine lot, 50x150 feet to an alley; lawn, palms and flowers; good barn and shed; horse corral, etc. The lot alone is worth at least $4500, so if you hurry and get this place
FOR $6500.
you will certainly get the best bargain that is offered in the way of a residence in Los Angeles. First-class car service and only ten minutes from town. Good terms can be arranged. Be quick and
C. C. C. TATUM,
636-637 H. W. Hellman Bldg.
Phones—Home 649, or A7257—Sunset Main 2303. 17

FOR SALE—
BURLINGTON AVE. RESIDENCE.
—$11,000—
This high-class, splendidly located, on a corner, in the fashionable Westlake Park residential district, is offered for sale at the above low price to insure a quick sale. The 10 rooms are well arranged and have every modern improvement. Very easy terms can be arranged if desired.
JONES & RYDER LAND CO.,
20 218 W. Third st.

FOR SALE—
$3800—For a modern 5-room bungalow near Arlington and 16th; everything new; never occupied.
Six-room new and modern bungalow on 42nd st. This must be seen to be appreciated. Has north front, large porch, full-sized lot; hardwood floors, tinted walls.
$3750 for a six-room bungalow near Washington and Arlington; beamed ceilings; hardwood floors, tinted walls; everything modern; large lot; after strict examination you will find this place $750 under value.
$4650 for a modern six-room bungalow near Arlington and 24th sts., containing every modern convenience. Price a lot on Arlington and 24th. Get a contractor to duplicate this place and you will find my price $1500 under what it will cost you to build. I am only advertising places that on strict examination you will find you can buy for much less money than you can build them.
G. W. SKINNER, 515 Cham. of Com.
Home Phone 2753—Sunset Main 4105.

FOR SALE—
In fine location, southwest, on high ground, but little more than 15 minutes from Fourth and Spring, with street work done and palms, etc., I have built a home of 8 rooms and cellar. It is a pleasant home, with equally pleasing surroundings and there are too many improvements to detail here; excellent lawn and cement walks.
I built the house by day labor; you will acknowledge there is only the best material and work here and the cost of furnishing would be inexpensive. It is a 50-foot lot. With no commission to pay; this home will be sold on a very slight margin of profit. Terms. OWNER, 301 Currier Bldg. 17

FOR SALE—
JEFFERSON ST. FRONTAGE.
Within one block of Main st., the longest street in the city and the one that will take you to that great harbor, San Pedro. You can secure a lot, 50x150, improved with a new six-room modern cottage, for $3700; now renting for $30 per month.
$3700. $3700.
Just think of it. On Jefferson, one block from Main st., and you looking for a bargain. Within two blocks either way and in operation six of the best car lines of the city, including the Redondo line.
T. L. O'BRIEN,
Jefferson and Main.
South 2276. Home 25325. 19

FOR SALE—ELEGANT SIX-ROOM BUNGALOW, SOUTHWEST, CORNER LOT, 50x135; FINE LAWN FRONT AND BACK; LIVING-ROOM, DINING-ROOM AND HALL MISSION STYLE; BEAMED CEILINGS, HARDWOOD FLOORS, CLINKER BRICK MANTEL, HOT AND COLD WATER PIPED ALL THROUGH HOUSE; A BARGAIN FOR IMMEDIATE SALE; $4400 NET, $1600 CASH, BALANCE TERMS. APPLY OWNER, 1902 W. 25TH ST. 17

FOR SALE—A GENUINE BARGAIN; SEVEN-room, two-story, modern house at 1729 W. 23rd street, between Normandie and Congress; lot 50x135; encumbrance $2000. Owner will take $500 cash and $40 monthly with interest 7 per cent. If you want a good home in a good neighborhood, go out and look at this property, then call and see us. Price $3800.
For Sale—1927 W. 30th street. One of the most artistic, modern seven-room, two-story houses in West Adams Heights; built a year ago for a home. Owner is required to sell, and it is a bargain at $4500, $2500 cash, balance to suit. Go out and see this home, then come and talk to us.
HALL-ARMITAGE CO.,
434 DOUGLAS BLDG.

FOR SALE—
BARGAIN—SOUTHWEST—BARGAIN,
$3750—BUNGALOW—$3750.
A beautiful 6-room bungalow, new and modern in every way and will be finished and ready to move into the first of November. See this and be convinced; only $3750, $500 cash, balance $25 per month and interest.
$4500—7 rooms, large reception hall, large screen porch, 4 large bedrooms upstairs, large lot, 50x135, and only $750 cash and $35 per month and interest.
$1400—4-room cottage, large lot, 52x128 to alley, $300 cash and $10 per month and interest.
T. G. HUTCHISON,
17 1832 W. Washington.

FOR SALE—
BEAUTIFUL HIGHLAND PARK.
—$5000—
BARGAIN HUNTERS, ATTENTION.
We have listed with us for quick sale a fine 2-story house, lot 56x200; sightly location, fine view; must be sold at once; mortgage for $2550, 5 years at 6 per cent., balance good terms; this is $800 below present market value.
—$1200—
4-room plastered cottage, good lot, south front, on E. 24th st., ½ block from Long Beach car line; about $300 cash, balance monthly.
STANDARD REAL ESTATE CO.,
Both 'Phones. 5719 Pasadena ave. 20

FOR SALE—
MODERN HOMES.
EASY TERMS.
$9550—8 rooms, Beacon st.; lot 50x170.
$6000—6 rooms, Orange st.; lot 35x125.
$5400—7 rooms, Albany st.; lot 40x130.
$4200—6 rooms, Western ave.; lot 50x135.
$4100—5 rooms, Western ave.; lot 50x135.
$4100—7 rooms, E. 24th st.; lot 50x150.
$3750—6 rooms, Seneca st.; lot 45x135.
$3150—6 rooms, W. 21st st.; lot 37½x142.
$3000—5 rooms, Bartol st.; lot 40x135.
$2900—5 rooms, W. 42d st.; lot 40x135.
$2100—5 rooms, Griffin ave.; lot 40x150.
Home A4171. L. C. FARNUM & CO.,
Main 4683. 325 W. Fourth st.

FOR SALE—
A desirable 6-room cottage, on Pico Heights; large lot; hardwood floors; gas and electricity; buffet, lawn and shrubs; high and beautiful mountain view; $500 cash, and $35 per month. Price $3850. (288.)
JONES & RYDER LAND CO.,
20 218 W. Third st.

FOR SALE— Houses.

FOR SALE—ON SOUTH FIGUEROA ST. A magnificent home, 11 large rooms, with barn and other improvements, corner, 140x200 ft., located in the most select residence section—the property was built upon and improved by the owner at a cost of about $30,000 and is now offered for sale at less than ½ the cost. It is not often that a property is placed on the market at so great a sacrifice—very reasonable terms can be arranged—we solicit an early investigation.

ALSO WESTLAKE SECTION.
We mean Westlake close in; not outside—the property we offer at $6700 is near Union and Seventh; and the other, at a sacrifice, at $4500—these properties must be sold immediately—every one knows what lots are valued at in close-in Westlake property.
RULE & SONS CO.,
305 Grosse Bldg., corner Sixth and Spring.
WM. HEMPHILL, Mgr. House & Lot Dept. 17

FOR SALE—
BEAUTIFUL RESIDENCE,
WESTLAKE AVE.
If you are looking for an 8-room house in this location, you cannot afford to overlook this. It is a buy and modern in every way. Beautiful lawn, flowers. Garage in rear. Don't take our word for it, but
LET US SHOW YOU.
$11,000—$3000 CASH.
HAGERTY & BANCROFT,
A5992. 409 Citizens' Nat. Bank Bldg. 19

FOR SALE—
$15,000—$15,000—$15,000
Residence, eleven rooms, up-to-date and modern in every respect, in the midst of new and beautiful homes, on one of the best corners on Alvarado st. This is exceptionally good value at $15,000. If you are interested in securing a home of this character, address me, as it is not listed with agents. OWNER, S, box 172, Times Office. 17

FOR SALE—
IN THE MOST DESIRABLE PART OF VERMONT AVE.
Between Pico and 16th sts., we have for sale a modern 6-room cottage for the very low price of $4500; lot 50x150 feet; carriage drive, barn, corral and outbuildings, beautiful flowers and shrubs; everything in perfect order and in the highest state of cultivation. The lot alone is worth $3000, and the improvements $2500.
Liberal terms.
JONES & RYDER LAND CO.,
17 218 W. Third st.

FOR SALE—
Put your money in safe investment where it will bring you 11 per cent. income. Go and investigate. Nos. 1814 and 1816 E. Fourth st. Look at surroundings, being on car line, near one of our best parks, only 8 minutes to Third, and Main sts., consider it as an investment or a home, then consult.
GREENAWALT & SCHRIVER,
632 Pacific Electric Bldg. 19

FOR SALE—
2-STORY HOUSE.
WESTLAKE DISTRICT.
$6500.
Located in the heart of the fashionable district, on high ground, with a magnificent view. Thoroughly modern and convenient in every particular; all large rooms, beautifully decorated. Property is valuable in this section and is sure to prove a good investment. Terms, half cash. (345.)
JONES & RYDER LAND CO.,
17 218 W. Third st.

FOR SALE—
HIGH-GROUND BUNGALOW.
Handsome modern bungalow, containing 6 rooms and den, beautifully situated on the heights, southwest; it has oak floors, wide brick fireplace, artistic buffet, solid brass fixtures, beamed ceilings, in fact, is thoroughly up to date; price $3650; $700 cash. The biggest snap on the heights.
"IT PAYS TO SEE US."
EDWARDS & WINTERS CO.,
229 S. Hill st. Main 8307. Ex. 267. 17

FOR SALE—
RARE BUNGALOW BARGAIN.
$3500. $3500.
On one of best streets in the southwest; completed in August; dark finish, with every modern attraction; hardwood floors, paneled and beamed rooms, tinted walls, built-in buffet and bookcases, choice electric fixtures, beautiful bath, large linen closets, cabinet pantry, laundry tubs, cellar, full front porch, cement steps, lawn and flowers, choice screen porch; is on a high lot, 50x135 feet. See this at once if you want a bargain.
A. W. ROSS, L.A.R.B.,
420-21 BRADBURY BLDG.
GEO. J. LANGSDALE, MGR. HOUSE DEPT. 21

FOR SALE—
Two-story 8-room and reception hall dwelling on Cambridge st., near Harvard; hardwood floors all over house; furnace; every modern convenience; plate-glass windows; all high grade, but the price. Ask LOOMIS,
WESTERN REALTY & INV. CO.,
17 F9614, B'way 2470. 434 S. Hill st.

FOR SALE—
HIGHLAND PARK.
A very pretty home, fine lawn, fruit trees, up-to-date chicken yard for fancy chicks; three good rooms, modern conveniences; on very easy terms; lot 50x200; price $1750.
A chance for the chicken man; 112x140, all fenced, with nice 3-room house, only two blocks from car; cheap at $1500; can be bought for $1250.
HARRIS & GARTH,
542 Monte Vista st.
Take Highland Park car on Spring st. to Avenue 54. 19

FOR SALE—
WHY
Not let us build for you?
Two hundred and fourteen families
PAY
us for their homes the same as
RENT.
Be your own landlord.
LOS ANGELES INVESTMENT CO.,
337 S. Hill st.
Paid up capital and surplus $475,000.

FOR SALE—
WASHINGTON HEIGHTS.
New 6-room bungalow; Flemish oak finish, gas and electricity; buffet; stationary tubs, lawn; large lot, fenced. This desirable property is convenient to 16th st. car line, with grand view of the mountains. Price $4250; $650 cash, and terms to suit purchaser. (344.)
JONES & RYDER LAND CO.,
17 218 W. Third st.

FOR SALE—
$4500.
Good 8-room house on Vermont ave., between Pico and 16th sts., large lot 50x150; peach, pear, apple and fig trees in fine bearing, barn, chicken yard. Get busy and let us show you this. They will ask you as much for a 6-room cottage in some location. This is for sale, come let's talk it over.
Sole Agents,
EQUITABLE INVESTMENT CO., (Inc.)
533-35 Cit. Nat. Bank Bldg.
Phone 6308. 18

FOR SALE—
42D NEAR SOUTH PARK.
$2900.
The coziest 6-room bungalow in the city for the price. Has oak floors, cove ceilings, tinted walls, pressed-brick mantel and fireplace, mission fixtures, lawn, flowers; terms, $600 cash, and $25 month, including interest.
JONES & RYDER LAND CO.,
20 218 W. Third st.

FOR SALE—
7-ROOM BUNGALOW.
One-story, mission style, brick porch, fine locality. Lot 50x148 to alley. No. 4038 Woodlawn ave. Cheapest property on the street. Look this over if you want a fine home—then see
OLD SETTLERS' INVESTMENT CO.,
220 Cit. Natl. Bank Bldg.
Home Ex. 779. Sunset Ex. 404. 17

FOR SALE—BIG BARGAIN NEAR 29TH st. and two car lines; 6-room new cottage, large barn; lot 222x160; $4500, 2-3 cash; lot alone well worth the money; at this price the cottage is a gift.
On terms to suit; homes furnished and unfurnished, in all localities; we handle only those that really are worth the money; save time, patience, energy. Call, write, 'phone HESS, 409-410 Stimson Bldg. Home 2344, Main 5780. 17

FOR SALE — FURNISHED COTTAGE; handsome six-room cottage, on W. Jefferson st., beautifully furnished, everything practically new and the very best; this property is advancing in value fast; cost $5500; will sell for $5000, if taken at once; no better furnished six-room cottage in this city. 1714 W. JEFFERSON ST. 'Phone B5011 or West 3635. 18

FOR SALE—A CLOSE-IN SNAP.
$1850—NEW 7-ROOM MODERN HOUSE ON ALISO ST., ARRANGED FOR TWO FAMILIES AND RENTED PERMANENTLY FOR $19 PER MO. YOU ANNOT BUILD THE HOUSE FOR MUCH LESS THAN THIS PRICE—LOOK INTO THIS TODAY.
HOME A7376. T. J. McGONIGLE,
MAIN 8624. 404 GRANT BLDG.

FOR SALE — PRICE $2500, EAST FRONT lot; 50x150, with small house, on Beaudry ave. Few minutes' walk from 3rd st. and Broadway; cheapest close-in property in the city; lot suitable for apartment building. NORTH AMERICAN DEVELOPMENT CO., room 508, Citizens' National Bank Bldg. 17

FOR SALE— Houses.

FOR SALE—NEW UP-TO-DATE BUNGAlow of five rooms and bath, on high ground in Boyle Heights; gas, electricity, hot and cold water, china closet, cooler, buffet, kitchen, elegantly furnished, Brussels and velvet rugs; birdseye maple dresser, brass bed, complete in all details; linen, dishes, silver, glass, etc.; gas and wood stoves; owner will sell complete at sacrifice; must have money; price $2500; part cash; easy terms for balance. 2901 MICHIGAN AVE., corner Saratoga, East First st. car. Home D1146. 18

FOR SALE—WHY PAY RENT?
W. 23D AND NORMANDIE.
$4250—About $500 cash.
balance same as rent, for a modern 2-story house; a snap.
LOT 50x135.
Also other bargains on terms.
ARTHUR CARDWELL & CO.,
Home A3454. 507 Grant Bldg.,
Main 4176. Fourth and Broadway. 17

FOR SALE—
$500—$500—CASH—$500—$500.
$500—$500—CASH—$500—$500.
Handsome 7-room 2-story residence on W. 22nd; every modern improvement, including oak floors, beam ceilings, paneled walls, window seats, china closets, etc., etc.
See MR. SANDERS,
WESTERN REALTY & INV. CO.,
17 434 South Hill.

FOR SALE—
OUT WILSHIRE WAY.
8-ROOM MODERN HOME.
NEW.
HARDWOOD FLOORS THROUGHOUT.
EAST FRONT.
The short way to your new home. Look at this and go no further.
HAGERTY & BANCROFT,
Phone A5992. 409 Cit. Nat. Bank Bldg.

FOR SALE—BUY OF OWNER AND SAVE commission; my new 6-room, 2-story house, all modern, cement cellar, 2 toilets, bath, linen closets, living-room and east, south and west windows; built-in bookcase and window seats; dining-room has beamed ceilings, plate rack, built-in buffet, modern in every detail; price $4200. In Harvard Heights tract. 1671 LENOX AVE. 'Phone West 3456. 19

FOR SALE—
E. ADAMS ST.
$3400. $3400.
Ten-room double house, modern, 2 bathrooms and toilets, gas and electricity, only 2 years old; rents for $32 month; terms $1000 cash, balance to suit.
JONES & RYDER LAND CO.,
20 218 W. Third st.

FOR SALE—
SNAPS. SNAPS.
$1800—5-room modern cotatge, close in, $2000.
$2300—5-room modern cottage, on Burlington ave., new, $3000.
$1800—6-room cottage, $2500.
A supply of snaps always on hand.
ALLAN & BAKER, 606 Pacific Electric.
'Phone F7304, or Main 2302. 18

FOR SALE—NEW, MODERN 6-ROOM BUNgalow, large front porch, with a fine view, living and dining-room polished oak floors, mantel, buffet, bookcase, etc.; lot 50x150; price $3500, $500 cash.
New 6-room cottage, on lot 50x175; price $2500, $500 cash.
E. G. DEVENS,
227 Laughlin Bldg., 315 S. Broadway. 17

FOR SALE—SEVERAL NEW 5, 6, 7 AND 8-room houses, close to new Huntington car shops and accessible to three car lines. A splendid rental proposition and a good investment for future profit. Prices from $3000 to $5000 each. These houses can be sold on easy terms if desired. For full particulars see I. H. PRESTON, 608 Laughlin Bldg. Both 'Phone 1160. 18

FOR SALE—IF YOU ARE LOOKING FOR A home or safe investment, buy close-in property. Call at 1338 E. 17TH ST. A modern cottage, containing six large rooms, lot 50 ft. front, lawn, flowers, fruit trees and barn. See owner about price and terms. A. J. WAINER, importing tailor, 202 Merchants' Trust Bldg. 1880.

FOR SALE—
$3750—A beautiful 6-room new and modern cottage in the southwest, hardwood floors, beam ceilings, elaborate mantel, buffet, etc.; east-front lot, 40x140 to alley; fine location; easy terms. A splendid bargain at this price.
W. O. LUSK,
Main 3060. CHAS. F. PATTERSON & CO.,
Home 4287. 415 Union Trust Bldg.

FOR SALE—
NEAR CENTRAL.
$2500. $2500.
New and modern 5-room cottage, pressed-brick fireplace and mantel, hot and cold water, gas and electricity, lawn, good-sized lot; terms $350 cash, and $25 month.
JONES & RYDER LAND CO.,
17 218 W. Third st.

FOR SALE—BEAUTIFUL NEW 6-ROOM bungalow, finished in Flemish oak and white enamel; hardwood floors, beam ceilings, built-in buffet and bookcases, choice electric fixtures, beautiful bath, large linen closets, cabinet pantry, laundry tubs, cellar, full front porch, cement steps, lawn and flowers, choice southwest section; for few days only $3750, on easy terms. PITTSBURGH REAL ESTATE CO., 311-315 Laughlin Bldg. 17

FOR SALE—BARGAIN.
730 N. Hill st.; 1 block north of Sunset blvd. and High School, 5 blocks walk from new P.O., 1 block from proposed Hill st. tunnel, 3 blocks from Gould R.R. terminus; large modern house, 10 rooms and 2 bathrooms, furnace heat, must be sold, can be had for only $5750. Inquire on premises.

FOR SALE—TERMS—THREE UP TO DATE bungalows, or will build you anything from a cottage to a hotel on terms. Also would like to build house or houses for party and take lot or auto in part payment. G. S. BLISS, with I. H. Preston, 608 Laughlin Bldg.

FOR SALE—BARGAIN.
Large 2-story 8-room house, modern, lot 50 x150, fine elevation, 6 feet above sidewalk, granite retaining wall, fine lawn, shrubbery, fruit and shade trees, first-class neighborhood; 1321 CARROLL AVE. Take Angeleno Heights car; price only $5350; well worth $6000.

FOR SALE—$5000; FINE LARGE 8-ROOM house, on large corner lot, 50x150, on Halldale near Adams.
$5500—Fine large residence, corner lot, 50x 150, near Adams st. and Hoover.
ADAMS BROS.,
Home 3788. 235 Mason Bldg. 21

FOR SALE — $400 DOWN AND $25 PER month, including interest, will buy a six-room bungalow, modern in every respect, large lot, with large walnut trees in front; lawn and street work all in; lot fenced; barn for a horse and cow and buggy shed and chicken corral; come and see for yourself. 438 E. 46TH ST., just off of S. Park ave. 18

FOR SALE—BEAUTIFUL 7-ROOM BUNGAlow, large living-room, full length plate mirror; brick mantel, buffet, book cases, seats, beam ceilings; oak floors, large veranda, with cement floor and brick columns, large east front lot. Special price $3500 on very easy terms. A bargain. PITTSBURGH REAL ESTATE CO., 311-315 Laughlin Bldg. 17

FOR SALE—BUY OF OWNER AND SAVE commission; 11 rooms and 3 in rear; west of Central and ½ block from Ninth, where they are asking $750 per front foot; lot is 40x145; alley side and rear; price $6800; only $1100 cash, and $40 a month, including interest; rented at $40 a month. MRS. J. E. FICKEISSEN. Main 137. 17

FOR SALE—
HOLLYWOOD HOME.
6-room, 2-story, completely furnished east front 50x140. New, near Hollywood Hotel. Beauty, $6000, including mahogany furniture, piano, Cecelian, etc. Snap, easy terms. HORACE G. HAMILTON CO., 300-301-302 Fay Bldg., 3rd and Hill. 18

FOR SALE—FOR FEW DAYS ONLY, WE can deliver the best bargain on Harvard Blvd., on account of owner leaving the city, an up to date bungalow for $3750; about $1000 cash, balance easy, furniture can also be purchased. Only in use 3 months. See us at once. ANDERSON BROS., 213 Mercantile Place. Home 1574. 17

FOR SALE—
Only $1950 will buy a very cosy new and modern 5-room cottage, within 8 minutes' ride of City Hall; terms $300 cash and $20 month, including interest.
JONES & RYDER LAND CO.,
20 218 W. Third st.

FOR SALE—
A 3-flat building of 4 rooms each, for $3000. Rents for $38 per month; pays 12 per cent. Will give terms on this.
Home A8122. J. B. BINGHAM,
Main 3144. 105 S. Broadway. 19

FOR SALE—MODERN 6-ROOM HOUSE ON Winfield near Burlington, on lot 60x125, for $3600. Lot alone worth $3000. House cost $2000 to build must be sold to close an estate.
Home A8122. J. B. BINGHAM,
Main 3144. 105 S. Broadway. 19

FOR SALE—OR EXCHANGE—
$4500—Handsomest 6-room bungalow in the southwest; modern and complete in every detail, 45x145.
$1200—5-room cottage, Corrilla st., for lot, cottage or easy terms. NEWBERN & GALLOWAY, 316 Laughlin Bldg. 17

FOR SALE—PRETTIEST BUNGALOW IN town, 5 rooms, polished floors, white enamel bedrooms, elegant fixtures, dandy bath, close to cars, only $2800; liberal terms.
J. E. BROWN, JR., & CO., Home A5179. 516 Johnson Bldg., 4th and B'way. Main 2176. 17

FOR SALE — A NEW, MODERN 5-ROOM bungalow, near 36th and South Park ave.; tinted walls, porcelain bath, brick mantel and china closet; price $2500; $500 down and $25 per month, including interest. A. L. BAILEY, 3531½ S. Park ave. Phone South 2279. 20

FOR SALE—ARTISTIC 7 LARGE ROOMED modern cottage, gas, electricity, bath, Jewel heater, tinted walls, polished floors, brick fireplace, stationary tub, lot 40x150, lawn, trees, flowers, price very low, as same must be sold this week; easy terms. Call 155 W. 41ST., or phone Home B9462. 17

FOR SALE—5-ROOM BUNGALOW.
$3000—$3000.
$500 down, $25 month including interest. Inlaid hardwood floors in 2 rooms, buffet, electric fixtures, mission. See M'CLELLAN, Western Realty & Inv. Co., 434 S. Hill st. F9614; Broadway 2470. 17

FOR SALE— Houses.

FOR SALE—AT A BARGAIN, MY FINE home southwest, 1-2 block from W. Adams, consisting of 2-story 6-room, den, cellar, fine fixtures, 2 toilets, large barn, fruit and shade trees, lawn, flowers, etc.; built by day labor. Everything the best. Leaving the country. Call on premises 2680 ORCHARD AVE. 17

FOR SALE—
Only a few minutes' ride from center of city, a new and modern 5-room cottage for $2100; only $200 cash down and $20 month, including interest; this is much better than paying rent.
JONES & RYDER LAND CO.,
20 218 W. Third st.

FOR SALE—
Only a few minutes' ride from center of city, a new and modern 5-room cottage for $2100; only $300 cash down, and $20 month, including interest; this is much better than paying rent.
JONES & RYDER LAND CO.,
20 218 W. Third st.

FOR SALE—55-ROOM HOUSE, FINE LOcation, good lease, nets $350 per month above expenses.
$1100 mortgage as first payment on cottage; what have you?
CHAS. WONDRIES,
17 426 Mason Bldg.

FOR SALE — HOUSE, 6 LARGE ROOMS, porcelain bath, instantaneous water heater; gas range, electric lights; lot 52½x176; stable, fruit trees and flowers in abundance; 2 palms in front lawn; planted full of mountain ferns, and must be seen to be appreciated. OWNER, 1124 W. 17th st. 'Phone West 2423. 17

FOR SALE—MAPLE AVE.
7-room cottage on Maple ave., between 21st and 23rd sts., not new, but very comfortable; a money maker as an investment, at $3300.
CHAS. PATTERSON & CO., sole agts.,
Main 3060 415 Union Trust Bldg.
Home F4287. 21

FOR SALE—$3750, WITH ONLY $750 DOWN, for the most modern bungalow on W. 43d; hardwood floors, beautiful mantels, built-in buffet; lot 50x140; the living-room is very large; never has been occupied. G. W. SKINNER, 515 Chamber of Commerce. Home 'Phone 2753, Sunset Main 4105. 19

FOR SALE — BY OWNER, FINE NEW modern house, 8 rooms, reception hall and cellar; plate-glass windows, hardwood floors, solid brass hardware, pressed-brick mantel, built-in bookcases and sideboard; piped for furnace; bargain at $6500. 1730 LENOX. West 4609. 17

FOR SALE — PRETTIEST BUNGALOW IN town, 5 rooms, polished floors, white enamel bedrooms, elegant fixtures, dandy bath, close to cars, only $2800; liberal terms.
J. E. BROWN, JR., & CO., Home A5179. 516 Johnson Bldg., 4th and B'way. Main 2176. 20

FOR SALE—$1000 UNDER VALUE.
5 large rooms, most artistically and expensively furnished.
This genuine bungalow is positively Handsomest home in city.
Price $4500; best buy to be found.
J. R. MACLINTOCK, 704 Grant Bldg. 17

FOR SALE—A RARE BARGAIN.
An elegant home in the southwest, owner wants higher altitude and will exchange for foothill ranch, can deliver this below the market for quick sale, terms if desired. J. A. MORLAN & CO., 202 Fay Bldg.

FOR SALE—
A nice little 4-room cottage, modern; lot 40x125, nicely improved; good chicken yard and house. This is a fine home and cheap. $1450, $100 cash, balance $15 monthly. FLICK & GEORGE, 212 Mercantile Place.

FOR SALE—PRIVATE PARTY MUST SACrifice 6-room bungalow, $2900; also new 2-story double house, containing two 5-room apartments, near beautiful park; value $6000; sell for $5000; $500 cash. For this rare bargain address box 73, STATION C.

FOR SALE—
$1600—5-room house, lot 62x135 to alley, on 41st st., in the growing southwest part of city; good sandy loam soil, chicken yard; shop in rear; this is a bargain. See W. R. DUNMIRE, 2705 Maple ave. 19

FOR SALE—
Our modern 10-room residence, two blocks west of Harvard College, near Washington; lot 75x173; it's too big for us; low price; liberal terms; 6 per cent. on about half. Address H, box 40, TIMES OFFICE. 17

FOR SALE—$2200; 5-ROOM MODERN COTtage, lot 50x153, bath, toilet and brick mantel, piped for cooking, gas, electric lights; street work done; lawn, flowers and chicken corrals; terms, $1000, balance $18 per month, including interest. 'PHONE MAIN 4230.

FOR SALE—A NEW, MODERN 5-ROOM house, with a splendid view; 10 minutes ride to center of city; 5-cent fare; ½ block of car line; only $1900, cash $300, balance $20 per month, including interest. WILLARD & RILEY, Sunset blvd. and Echo Park ave. 18

FOR SALE—IF YOU APPRECIATE artistic skill, refined taste and elegance AT ORDINARY PRICE.
Our genuine bungalow in southwest WILL SURPRISE YOU.
J. R. MACLINTOCK, 704 Grant Bldg. 17

FOR SALE—I WILL SELL MY PRETTY modern bungalow of five rooms and bath at a bargain; situated on corner property, southwest side; grounds beautifully cultivated; must be seen to be appreciated. Address L, box 160, TIMES OFFICE. 18

FOR SALE — 2647 HOBART BLVD., ONE of the finest 6-room modern bungalows in southwest; east-front lot, 50x127 to 20-ft. alley; flowers and lawn in; I am offering this home at $2400 for 10 days only. Address 118 W. FIRST ST., Long Beach.

FOR SALE—ABSOLUTELY THE BEST BUY in the city; one block east of Westlake Park; lot 50x150; modern 9-room house; lot is cheap at $3000; house cost $4500; must sell at once; only $6500, ½ cash. YARBROUGH, 537 Hellman Bldg. 17

FOR SALE—NEW 7-ROOM HOUSE IN THE S.W.; this is something fine and cheap, close to car line; has oak floors; pretty buffet and mantel; price only $4500; this is certainly a bargain. H. E. HESSE & CO., sole agents, 318 Grant Bldg. 17

FOR SALE — $2800; 5-ROOM COTTAGE, lot 50x124, on W. 28th st.; all furnished; piano included; if taken this week, terms part cash and balance mortgage. MRS. WALLIS, with Hugh Sparkman & Co., 329 Merchants' Trust Bldg. 17

FOR SALE—
New modern 8-room house, large lot, S.W., oak floors, built-in buffet, artistic mantel, stationary wash trays, large bath, lawn; a bargain for $5500; easy terms. HORACE G. HAMILTON CO., 300-301-302 Fay Bldg., 3rd and Hill. 17

FOR SALE — GOOD 5-ROOM COTTAGE, barn, chicken-houses, trees, flowers, gas, electricity, near car; lot 50x150; in beautiful southwest; only $1950, cash $300, $15 a month. W. J. MILLER, Vermont ave., corner 25th. 17

FOR SALE—BEAUTIFUL NEW LARGE 5-room cottage, strictly modern, large high lot, mountain view, cobblestone terrace, nice barn, Pico Heights; bargain hunters notice. Price $3875, terms. 1106 EL MOLINO ST.

FOR SALE—14-ROOM HOUSE, LOT 235x50, close in, near 3 car lines; rents for $27; house worth $3000. Owner says sell house for $2750 and throw in lot. CALIFORNIA-EASTERN SECURITIES CO., 367 Delta Bldg. 17

FOR SALE—$2500.
Cheapest cottage in Los Angeles.
New, modern, 6 large rooms, well built, $250 cash, balance $25 a month; only 15 minutes out. J. C. OLIVER, 143 S. Broadway. 17

FOR SALE—$1500; ONLY $1500.
5-room cottage on Bonnie Brae st.
$500 CASH, BALANCE MONTHLY.
Pays 12 per cent. interest on investment.
J. R. MACLINTOCK, 704 Grant Bldg. 17

FOR SALE—$3600; ONE OF THE NICEST 5-room bungalows in the city, living-room 14x18, dining-room 13x18; large bedrooms, kitchen, bathroom and clothes closet. Strictly modern. 142 W. 30TH ST., city. 20

FOR SALE—
For railroad men, an opportunity to own a home of 5 rooms, near your work for $1950; only $200 cash down, and $20 month. JONES & RYDER LAND CO., 218 W. Third st. 20

FOR SALE—OR RENT, A NICE COTTAGE of 4 large rooms and pantry, closet, etc., near Soto st., 20 minutes' walk to S. P. shops; furnished or unfurnished; terms very reasonable. 2409 WABASH AVE. Phone Boyle 1530. 19

FOR SALE—NEW, MODERN, UP-TO-DATE, 8-room, 2-story house, near Vermont and W. Adams; lot 50x208; north front; only $4500; cash $500, balance to suit; bargain. W. J. MILLER, Vermont ave., corner 25th. 17

FOR SALE—ELEGANT HOME, NEW AND up-to-date; must sell at once; seven-room cottage, northwest, well furnished, $4100, half cash. 'Phone Main 5671, Home 1317, or see C. S. JAMES, 1731 Bellevue ave. 17

FOR SALE—$1650; GOOD CORNER, CLOSE to 37th and Maple, 4-room California house, close to school; can be used for business; this is a good buy and will not last long. See W. R. DUNMIRE, 2705 Maple ave. 19

FOR SALE—$1800 BUYS A FINE UP-TO-date 4-room cottage, just completed, must sell immediately, cannot be beaten for the money, come and see before you buy. Owner on place, 902 E. 56TH ST. 18

FOR SALE—5-ROOM COTTAGE NEAR CAR on high ground; very healthful; $2000; the lot is actually worth $1400; this is a good buy; remember lumber is high. PHELPS & KENNEDY, 138 S. Broadway. 17

FOR SALE—PICO HEIGHTS; NEW 6-ROOM modern bungalow, hardwood floors; large corner lot, $500 cash and vacant lot part payment. EXCHANGE REAL ESTATE CO., 303 Fay Bldg. Home A5229. 17

FOR SALE—DON'T BUY UNTIL YOU SEE owner of swell new bungalow on Pico Heights; everything the latest; will sell at great sacrifice. OWNER, 403 Chamber of Commerce Bldg. 17

FOR SALE—$1350; NEW MODERN BUNGAlow, 4 rooms and 40 ft. lot with large walnut trees, street graded, oiled, cement sidewalks, curbs. T. WIESENDANGER, 312 Merchants' Trust Bldg.

FOR SALE—FURNISHED HOUSE, 2-STORY, 6-room modern; lot 45x125, large barn, lawn, flowers; $2250 takes it. $700 cash, balance long time, on 54th st. Address S, box 176, TIMES OFFICE. 17

FOR SALE—5-ROOM COTTAGE, 1 ACRE ground; no offer will be refused.
C. ... STEWART,
424-6 Mason Bldg., Fourth and Broadway. 17

FOR SALE— Houses.

FOR SALE — BY OWNER, 6-ROOM ... modern house, lot 50x150, on ... tral ave.; 15 minutes to any part of ... cent fare; price $2100. 'PHONE WEST ...

FOR SALE—OWNER NEEDS MONEY ... will sacrifice house and lot in ... ness district, come in and get ... erty and make an offer. 302 FAY BLDG.

FOR SALE—5 ROOMS, STRICTLY ... ern, very pretty place. Dayton ave., ... down, $30 per month. Call 312 O. T. J... SON. Home 8165; Broadway 3681.

FOR SALE—12-ROOM HOUSE, NEAR ... on Hope; nice yard, furniture new; ... location for renting rooms; price ... Address S, box 173, TIMES OFFICE.

FOR SALE—
Don't pay rent; new 5-room cottage ... $1950, $200 cash, and $20 month. JONES & RYDER LAND CO., 218 W. Third st.

FOR SALE—24TH ST., BETWEEN ... and Normandie, modern two-story ... rooms; lot 50x135; $5800; good terms. ... ORY PERKINS, JR., 218 Trust Bldg.

FOR SALE—NEW PLASTERED COTTAGE on good lot on East 58th st., half ... from cars. Price $1200. Must sell ... 528 S. SPRING ST., New York Dent...

FOR SALE—OR EXCHANGE—17TH ... Figueroa st., beautiful twelve-room ... every modern convenience, close in. ... KINSEY, American National Bank.

FOR SALE—COSY CALIFORNIA ... beautiful lot, southwest, lot worth the ... $1300, terms. NELLIE NORMAN, with ... ford Realty Co., 407 Delta Bldg.

FOR SALE—$1175 CASH, AND ... mortgage. Will buy a modern ... tage on East 17th st., near Central. HOME PHONE 1980.

FOR SALE—MODERN EIGHT-ROOM ... story house, located 1329 Valencia, half ... south of Pico, good as new, a bargain; ... ply above, owner.

FOR SALE—$1800; $300 DOWN, 5-ROOM ... modern cottage, 1-2 block Temple ... close in. GARRETT, 726 S. Spring. F2790; Main 2876.

FOR SALE—8-ROOM TRANSIENT ... near business center. Call and ... SECOND ST.

FOR SALE— City Lots and Lands.

FOR SALE—
JUST THINK OF IT!
Do you want to sell your property ... with us. We will sell it for you.
J. S. UNDERWOOD & CO.,
Cor. 6th and Spring sts. 617 Grosse Bldg.

FOR SALE—
$1100—50x180, Sunset blvd. near ... is a snap, as owner must sell.
$2000—An acre of ground near ... Western, $500 under market. Will ... an undivided half interest for a ... to build on.
CAL. GRAHAM,
13 With R. A. Crippen ...

FOR SALE—WE ARE HAVING A ... mand for lots in all sections of the ... your property with us and we ... See CONDO, with J. Frank Bowen, ... las Bldg. Both Phones 2472.

FOR SALE—2 LOTS ON ... south of Slauson; will sell ... if taken this week. See W. E. ... F. K. Eckley, 224 Henne Bldg. ...

FOR SALE — ARLINGTON ... east front lots on Arlington ... set, about 1-3 cash, price ... F. PATTERSON & CO., 415 Union Trust ... Main 3060. Home F4287.

FOR SALE — A BARGAIN ... needs money; lot 50x150, with ... Street work done. First lot ... $1100; $600 down, rest ... box 98, ANAHEIM, Cal.

FOR SALE—AT A BARGAIN.
Fifth ave., south of Pico, ... rifice.
PATTERSON, ...
Main 3060, Home 4287.

FOR SALE — HAVE FEW CHOICE ... left in our subdivision ... for small payment of $10 per ... vestment; let us show you ... 197, TIMES OFFICE.

FOR SALE—LOT ON ... near Jefferson st.; price ... worth $2200, but ... cash. GEO. K. PALMER, ... Phone 4469; Main 4373.

FOR SALE—MY EQUITY IN ... McCarthy's Greater Los Angeles ... location, $100 and $625. ... sts, $800 cash or $1100 ... 177, TIMES OFFICE.

FOR SALE—GOOD ... South Flower st., ... $800, which is $200 under ... cash down. G. E. ... Bldg. Home 3536.

FOR SALE—LOT ... full bearing, covering ... ave. and 84th st.; all ... to $1200. This one at ... Owner MAIN 8139.

FOR SALE—$400 FOR ... near Figueroa; $200 cash ... lent soil; no restrictions ... Sunnyside pumping ... Manchester ave.

FOR SALE—2 LOTS ... Beach ave., in ... worth $650; also ... varado, $1100. Address ... Times Office.

FOR SALE — BEST BARGAIN ... real estate of all kinds ... WEST REALTY CO., 311 Grant ... and Spring. Give us a trial ... vinced.

FOR SALE—BIGGEST ... in Normandie ave. near ... Jones tract; must sacrifice ... cannot make payments. ... A2344.

FOR SALE — CHOICE ... Sixth st., this side of Westlake ... $1500; also $3300 for 50 ft. ... field st. WM. N. HOLWAY, ... A1939.

FOR SALE—$5000, SIXTH ... 50x162 feet.
YOUNG & ...
Tel. 7866.

FOR SALE—$1500 NET, ... residence or flats, ... vard Blvd., one block north ... 1413 ARLINGTON AVE.

FOR SALE—IT COSTS YOU ... make reservations for a ... Corinth Heights, southwest ... LEOD CO., 330 S. Hill st. ...

FOR SALE — CLIENT NEEDS ... 146, Cambridge, near Harvard ... front, $1650; $250 below market ... SON, 319 Mason Operahouse ...

FOR SALE—GRAND INVESTMENT ... Park ave., frontage ... month, close in. HINES & ... S. Broadway. Main 277 ...

FOR SALE—50x135 ... We can sell this large lot ... for $525. You had better ... & NEWBY, 404 H. W. Hellman ...

FOR SALE—VERNON AVE. ... lot and positively the best ... CHAS. F. PATTERSON & CO., ... Trust Bldg. Main 3060 ...

FOR SALE — A BEAUTIFUL ... front lot, on Washington ... cheap for cash. A. L. BAILEY, ... PARK AVE. South 2279.

FOR SALE—
$3500—Alvarado, near Pico ...
YOUNG & ...
Tel. 7866.

FOR SALE—
$4500—100x170; Gramercy Place ...
YOUNG & ...
Tel. 7866.

FOR SALE—$4850; CLOSE IN, ... for apartment; 52x180 feet.
YOUNG & ...
Tel. 7866.

FOR SALE — $1450; TERMS ... left; 52x141, W. 18th st., between ... and Jasmine; way below the ... won't last. Phone OWNER ...

FOR SALE—LOT $150 UNDER VALUE ... taken immediately in high class ... district, southwest, part cash ... BLDG. Home 4265, West ...

FOR SALE—NICE LOT WITH ... 122, on 37th st. between ... South Park ave., price ... McFATRIDGE CO., 319 S. Spring ...

FOR SALE—FINE NORTH FRONT ... Austin st., No. ... ance $10 per month. Call ... Main 277; Home F9473.

FOR SALE — ..., ELEGANT LOT ... near Figueroa, large walnut trees ... ly. T. WIESENDANGER, ... Trust Co. Bldg.

FOR SALE—HOME BUILDERS ... est lot at northeast corner ... 37th st., 79x150. OWNER ... Home 21245.

FOR SALE—A BARGAIN; CASH ... payment on good lot in ... money at once. Address ... OFFICE.

FOR SALE—CHOICE LOTS ... st. near Durango; fine ... price $3000. Call OWNER ... F1772.

FOR SALE—HIGHLAND PARK ... 220, level, sandy loam ... cash. L. V. CORTELYOU ...

FOR SALE—TEMPLE ST. ... 50-foot lot, adjoining ... terms. RIGBY, 1053 Temple ...

FOR SALE—BOYLE HEIGHTS ... Talk to TUDOR, with C. F. ... 412 Fay Bldg. Phone ... A5504.

FOR SALE — CORNER LOT ... walking distance, ... $1700. See RIGBY, 1053 Temple ...

FOR SALE— City Lots and Lands.

FOR SALE—

BEVERLY HILLS

"Between The City and The Sea."

This beautiful residence property will be formally opened next Monday, Oct. 22nd.

Announcement concerning it will be made in next Sunday's Times.

It is wonderfully well located, both in point of natural beauty, and superior transportation from Los Angeles.

Splendid great lots.

Conveniences that are really better than those the city offers.

Reached by "Sawtelle" or "Brentwood Park" cars from L. A. Pacific Depot, on Fourth street.

Also by Hollywood "Through" cars and Colegrove cars.

For information see

PERCY H. CLARK CO.,
312 H. W. Hellman
17 Building.

FOR SALE—
BRAND NEW SUBDIVISION.
MAKE RESERVATION OF LOTS NOW.
$20 TO $30 A FOOT.
CHEAPEST INDUSTRIAL SITES.
NOTHING BETTER FOR STORAGE.
FINE FOR FACTORY AND BUSINESS.
GREAT BUY FOR CONTRACTORS.
INVESTIGATE HERE AT ONCE.
THE ALDINE SQUARE TRACT.
LAST CHOICE, CLOSE IN, S.E. LOTS.
$25 CASH AND $10 MONTH.
PRICES $700 AND UP.
BEST LOTS ANYWHERE ON SUCH TERMS
GET A LOT—BUILD A HOME.
HERE'S YOUR CHANCE. DON'T DELAY.
THIS TRACT LIES BETWEEN THE LONG BEACH AND SANTA FE CAR LINES, ON E. 38TH AND MURIEL STS.
ALL CHOICE LEVEL LOTS. HEALTHFUL SECTION. FINE VIEW AND GOOD CAR SERVICE. ONLY 12 MINUTES FRO MSECOND AND BROADWAY.
GET IN AT ONCE ON FIRST PRICES. $700 AND UP, $25 DOWN, $10 MONTH.
REGULAR COMMISSION TO AGENTS.
FAVOR YOUR CUSTOMERS BY LOCATING THEM HERE.
PHONE OR SEE GUS B. HILL, ALDINE SQUARE SALES MANAGER, N.W. CORNER 2ND AND BROADWAY. WITH STRONG & DICKINSON.
BOTH PHONES HOME EX. 995; MAIN 1272.

FOR SALE—
SAFE AND SANE.
SUNRISE HEIGHTS.
SUNRISE HEIGHTS.
WITHIN THE CITY.
CLOSE TO THE INDUSTRIAL CENTER, ALL STREET IMPROVEMENTS. TWO GOOD CAR LINES.
FOR A SHORT TIME WE OFFER THESE LOTS FOR $50 DOWN AND $10 OR $15 PER MONTH. LOTS AS LOW AS $300.
EVERY LOT A GOOD LOT.
TAKE EUCLID AVE. CAR TO OFFICE, CORNER STEPHENSON AND LORENA.
YOUNG & ADAMS, OWNERS, 354 S. HILL ST.
PHONES 7816, B'WAY 2915. GROUND FLOOR. 19

FOR SALE—
$450—
Just what you are looking for, a large lot for home or investment, in the line of growth, near Moneta avenue, with cement walks, curbs, graded and oiled streets, water piped to the rear of every lot.
$500—
A large level lot in the growing southwest, on two electric car lines. All city improvements, including cement walks, curbs, graded and oiled streets. Covered with beautiful shade, fruit and ornamental trees. This is a bargain and won't last.
$600—
Are you looking for a bargain in a large lot in the northwest. Here it is, 50x160, with cement sidewalks, curbs, graded and oiled streets, pure mountain water, the richest of soil, the best of scenery. See us at once.
$850—
In the southwest, inside of 5c fare, a large level lot, 50x147, with all city improvements. A snap. Easy terms.
GEO. C. PECKHAM & CO., 1304-5-6 Union Trust Bldg.
Home $373—Main 3321. 17

FOR SALE—
LARGEST VALUES.
LOWEST PRICES.
FIVE LOTS.
TO CLOSE OUT A FINE CITY SUBDIVISION. SOUTHERN PART OF THE CITY. DON'T NEGLECT.
Within ten minutes of Third and Spring, with 5-minute service on two car lines; street work done, sewers, gas and electricity, close in, valuable, increasing rapidly.
SIXTEEN HUNDRED DOLLARS EACH; SMALL PAYMENT DOWN, BALANCE EASY. WHY NOT BE SHOWN? BUSINESS SENSE WILL DO THE REST.
RAYMOND C. HILL,
18 323 Douglas Bldg.

FOR SALE—
50x146—Corner 16th and Reid sts., $2300; terms.
55x140—Carrillo st., $1200; $500 cash.
50x150—Central ave., near 20th, $6500; terms.
50x150—Alvarado Terrace, near Courtland, $3900; terms.
50x147—Orange st., near Hoover, $2500.
40x140—Bonnie Brae near Belleview, $1000; half cash.
50x135—Francis st., near Hoover, $2500; half cash.
50x150—Burlington ave., near Washington; unrestricted; $4500.
50x158—Crenshaw Blvd., near Washington, $1000.
50x133—Jefferson st., near Normandie, $2150.
50-foot corner on Jefferson, near Normandie, $70 per foot.
74x178—Gramercy Place, corner, near Dorchester; $4500.
60x135—Grandview st., near 12th, $3750.
Lot Department
JONES & RYDER LAND CO.,
17 218 W. Third St.

FOR SALE—LOTS
BY
MINES & FARISH.
WESTLAKE SNAP.
SOUTHWEST CORNER, CLOSE TO WILSHIRE BLVD. AND SUNSET PARK.
60x170.
FOR ONE WEEK ONLY
$5200.
SOLE AGENTS, MINES & FARISH,
21 315 S. HILL STREET.

FOR SALE—ON LENOX AVE.
Beautiful residence lot on Lenox ave., between Washington and 16th st.; price $1800.
CHAS. F. PATTERSON & CO., sole agts.,
Main 3060. 415 Union Trust Bldg.
Home 4287. 21

FOR SALE—$1975.
Lot 51x148, on Sunset Place, near Wilshire. Terms. Big sacrifice. See Mr. Raymond,
ARTHUR W. KINNEY CO.,
119 Mer. Trust Bldg. Home A9242, Main 3233.

FOR SALE— City Lots and Lands.

FOR SALE—
BY S. P. R. CO.

43RD AND FIGUEROA.
One of the finest lots in the Figueroa Blvd. tract; north front; this location is being rapidly improved and is a bargain; terms.

23RD NEAR LA SALLE.
Splendid lot, S.W., 50x150, north front, at very attractive figure.

ALVARADO (NEAR TEMPLE.)
50x150 to 20-foot alley, east front, cheapest vacant property in this location.

ROSEMONT AND FIRST.
50x160, east front, high, level and very desirable, cheap.

W. 25TH STREET.
This is one of the choicest vacant properties S.W., directly opposite the terminus of beautiful Harvard blvd., 75x215; high-class restrictions; no better location in the city for residence.
SMITH-PATTERSON REALTY CO., 224 Wilcox Bldg.
Home phone 4444. Broadway 4861. 17

FOR SALE—
SEE THE OWNER
I WANT QUICK CASH AND OFFER 40x120 ON W. 3RD, NEAR FREMONT WITH SMALL BUILDING FOR $800 LESS THAN OTHERS ASK FOR VACANT GROUND.
$2000 WILL HANDLE IT AND THE PRICE IS $4300.
W. F. THORNE,
17 AT 311 COPP BLDG.

FOR SALE—ONLY $375.
Large, level lot, 50x190, improved with walks, curbs and street work, abundance of water, on 2 fast car lines, in the southwest; this is a fine home site and good investment; ½ cash, $10 per month.
ONLY $700.
Half acre lot in the southwest improved with walks, curbs, street work, shade trees and water, near car line, fine place for chicken ranch, the best offer on the market.
ONLY $650.
Fine lot within 300 feet of the Moneta ave. cars, improved with all street work and water mains, at this price for a few days only.
See DUNCAN, National Investment Co., 208 W. 7th st. Phone Main 6695, Home A2664. 19

FOR SALE—
F. W. FLINT, JR.
305 O. T. JOHNSON BLDG.
$3800 50x150 $3800
CHOICE LOT ON ALVARADO TERRACE FACING DOWN COURTLAND.
F. W. FLINT, JR.
SOLE AGENT.
305 O. T. JOHNSON BLDG.

FOR SALE—
An elegant close-in Central ave. corner, with frontage on three streets and two car lines passing property; the building is modern and pays 7 per cent. net on $26,000; this is absolutely the best buy on the street, and in direct line of improvement in value, which will follow the building of the new Union Depot. The present price is below the market.
Price $26,000.
F. H. ECKLEY, 224 Henne Bldg.
See PHILLIPS.

FOR SALE—20 ACRES, READY AND RIPE for subdivision. It is located at Baird's Station, on the Pasadena Short Line, only 25 minutes by trolley from Main and First st., and a 3-minute car service. The grand Los Angeles and Pasadena boulevard will be built at once, passing close to this property. A public school, a store and postoffice are within two minutes' walk. Just think of these advantages and then come and let us show you this great bargain. Our price is $1200 per acre, and you can double your money within a few months. Easy terms. See the owners, HUMMEL BROS. & CO., 116 E. Second st. Both phones 509. Commission to agents. 22

FOR SALE—
$775— A SNAP. —$775
Beautiful building lot on 39th st., near Figueroa. Take the Grand-ave. car to 38th st., walk west to Widney, south of Widney to 39th, third lot west, with south front, or take Jefferson st. car to Figueroa, walk south to 39th, then east to the lot.
UNRESTRICTED.
Owner wishes quick sale on account of poor health.
T. L. O'BRIEN & CO., Jefferson and Main.
South 2276. Home 25338. 20

FOR SALE—
$2500—Lot 50x178, Gramery Place, between 18th and Washington, half cash, balance 6 per cent.
$2500—50x145, the next lot to No. 2137 Maple ave.
$1500—W. 40th st., near S. Hill st.; fine houses on both sides; sign on lot.
$2000—Harvard near Washington.
E. H. COOPER,
17 530 H. W. Hellman Bldg.

FOR SALE—
$650.
$50 DOWN, $10 A MONTH.
LOT 50x150.
ON BEAUTIFUL VERMONT AVENUE.
On car line, 20 minutes from 2nd and Spring. High-class improvements. Call for free tickets.
See Glosser, with ROBT. MITCHELL CO., 508 S. Broadway. L.A.R.B.

FOR SALE—
GET FINER HOMES
You get finer home surroundnings in Figueroa Boulevard Tract. The Figueroa district is growing in attractiveness and will always lead in value. Every modern improvement conduces to comfort; 50-foot lots $425 and up; $50 down, $10 a month.
EMIL FIRTH,
411-417 LAUGHLIN BLDG.
HOME 8165. MAIN 2543.
315 S. BROADWAY.

FOR SALE—
BARGAIN.
—$5500—
BARGAIN.
WEST ADAMS STREET.
100x180 TO ALLEY.
Positively the cheapest frontage on West Adams st. on the high ground.
W. H. OBEAR, 409 Johnson Bldg.
V. P. GILBERT, Mgr. Lot Dept. 17

FOR SALE—
—WE—
are having a big DEMAND for lots in all parts of the city.
LIST with us and we will do the rest.
CONDON, with J. FRANK BOWEN, 440 Douglas Bldg.
Phones—2472. 21

FOR SALE—
A BIG SNAP.
ONLY $3000.
FOR A FINE LOT RIGHT ON WILSHIRE BLVD.
It's worth $3500 today and will sell for $5000 in a few months.
A. W. ROSS, Sole Agent,
420 Bradbury Bldg. L.A.R.B. 17

FOR SALE—
SAVE YOUR MONEY
You save money on every lot you buy in Figueroa Boulevard Tract. The lots are larger, prices lower, terms easier, values greater and future more promising.
EMIL FIRTH,
411-417 LAUGHLIN BLDG.
HOME 8165. MAIN 2543.
315 S. BROADWAY.

FOR SALE—
—ONLY—
$250 CASH.
AND
$10 MONTH.
Two fine lots, 50x125 each; near Long Beach car line.
W. H. OBEAR, 409 O. T. Johnson Bldg.
V. P. GILBERT, Mgr. Lot Dept. 17

FOR SALE—
$450—$450—$450
$50 DOWN, $10 A MONTH.
SIZE 50x143.
150 feet east of Vermont ave., 5-foot cement walks, cement curbs, oiled streets, palms, water, etc. Call for free tickets.
ROBT. MITCHELL CO.,
17 508 S. Broadway.

FOR SALE—$2500; 70x150 FT. WEST ADAMS, near Romeo st., $1500 will handle it; rare opportunity to secure magnificent home site on this noted, fashionable thoroughfare, at a genuine bargain. JESSE H. ARNOLD, room 517 Coulter Bldg. 22

FOR SALE— City Lots and Lands.

FOR SALE—
Large villa lots in LE MOYNE TERRACES, one of the most beautiful tracts in the city, on beautiful wooded slopes, close to two car lines; best place in the world for beautiful terraced homes. Price $500 up. Terms, ¼ cash, balance 6, 12 and 18 months. Building restrictions $2500.

Also choice terraced lots, accessible to three car lines, in GRAND VIEW TERRACE, charming location; elegant view; close to new Huntington car shops. Building restrictions $1500. Price $500 up. Easy terms. A good investment and an ideal place for a home.
I. H. PRESTON, 608 Laughlin Bldg.
Both 'Phones 1109. 19

FOR SALE — $1000 DOWN, BALANCE TO suit buyers, lot 60x150, Wilshire blvd. near St. Andrews Place, good for 10 days only.
Ask Loomis,
WESTERN REALTY & INVESTMENT CO.,
F8614, Broadway 2470. 434 Hill st. 17

FOR SALE—
A few extra fine selections in residence lots.
Only a few of the cream left.
Fast taken up by home-builders.
C. P. DEYOE, 202 LAUGHLIN BLDG. 17

FOR SALE—OPPORTUNITIES COME TO many, but the wise ones are the people who see the snaps.
How does this sound? Lot on 4?th, between Redondo ave. and Vermont, 45x130, $650 cash. If you are posted in this section you will see what we offer is under the market value. Be one of the wise ones. ARTHUR CARDWELL & CO., 507 Grant Bldg. Home A3454, Main 4176. 17

FOR SALE—ECHO PARK LOTS.
$800—Lake Shore, near Scott.
$900—Hill lot near new school.
$1000—52x170, cor. Scott and Lemoyne.
$1000—52x210, Lakeshore, near Montana.
$1000—50x150, overlooking park.
$1?00—Lemoyne, near Park.
$2000—Business lot, Sunset Blvd.
One hundred other lots near park.
BRAINERD, 613 Fay Bldg. Phones 251.

FOR SALE—
BIG SNAP ON WILTON PLACE.
48x140.
EAST FRONT.
ONLY $2100.
THIS IS POSITIVELY THE BEST BUY ON THE HIGH GROUND.
A. W. ROSS,
17 420 BRADBURY BLDG. L.A.R.B.

FOR SALE—
$700—SNAP—$700
45x130, W. 48TH ST.
In the beautiful Clanson Villa tract; this lot is easily worth $850; look it up at once.
"IT PAYS TO SEE US."
EDWARDS & WINTERS CO.,
329 S. Hill st. Main 3307, Home Ex. 767. 17

FOR SALE—
BEAUTIFUL 6TH AVE.
50x150—A high level lot close to Washington st., can be purchased this week for $1000; this is a great bargain for some one.
"IT PAYS TO SEE US."
EDWARDS & WINTERS CO.,
329 S. Hill st. Main 3307, Home Ex. 767. 17

FOR SALE—
50x135—$1400—50x135
$600 CASH.
Balance long time mortgage for a fine, high, beautiful lot on Brooklyn ave., with cement retaining wall, 12 minutes from 3rd and Main sts., fine for bungalow.
C. C. COHN CO.,
West 3822. 323 Byrne. Broadway 4577. 17

FOR SALE—FINE CORNER LOT ON W. 40th st.; street work all done and paid; a snap, only $850; clearly worth $1000; poorer corner opposite sold last winter for $1000; large (52½x176) lot W. 17th st. between Union and Burlington, north side, fine for flats, only $3200, worth $3500. M. W. ATWOOD, 612 Grant Bldg. 17

FOR SALE—
EAGLE ROCK VALLEY.
SYCAMORE GLEN.
Lots average 50x150; prices are from $100 to $500; terms are $10 down and $5 per month; 6 per cent. interest.
CRITES, MYERS & KULLI,
107 S. Avenue 64 (Garvanza P.O. Bldg.)

FOR SALE — $850 DOWN, BALANCE TO suit buyer, lot on Gramercy near Country Club; this is a bargain. See LOOMIS,
WESTERN REALTY & INVESTMENT CO.,
F8614, Broadway 2470. 434 Hill st. 17

FOR SALE—I HAVE A FINE LEVEL EAST front lot, 50x150, in the Wilshire district, which I will sacrifice for $950; you cannot buy lots in this vicinity for less than $1100; I need the money and must sell. 'PHONE WEST 1400 during day or WEST 394 evenings.

FOR SALE—A NICE SIGHTLY LOT JUST the place to build a home; with a splendid view. You had better see this at once or you will be too late; price only $650; 10 minutes' ride to center of city; 5 cent fare, 1 block of car line. WILLARD & RILEY, Sunset Blvd. and Echo Park ave. 18

FOR SALE—LOT 40x135 TO 15-FT. ALLEY on Court street, walking distance. Third lot west of Edgeware Road; south front, suitable for flats; price $1900. Can get a loan of $1200 on property at 6 per cent. JOHN BURNS, room 204, Bryson Bldg. Phone 180.

FOR SALE—
5-acre tracts, fine soil, plenty of water, near the car line and school; 20 minutes from the city; easy terms.
W. H. TOWNSEND,
19 702 S. Spring st. Phone 6644.

FOR SALE—
4 acres, all in alfalfa, fine 6-room cottage, 1-4 mile from car, short distance from city; $4000; $1000 cash, balance to suit buyer.
W. H. TOWNSEND,
17 702 S. Spring st. Phone 6644.

FOR SALE—
$1800—Westmoreland; mountain view; 60x135; north front; last one at price.
YOUNG & ADAMS, 354 S. Hill st.
Tel. 7866.

FOR SALE—BEING UNABLE TO GET EMployment I must sacrifice my two lots on Boyle Heights near car line; paid $400 one year ago; will take $325 each if sold before the 10th. Terms if desired. Address L, box 131, TIMES OFFICE. 17

FOR SALE—LOT ON ELDEN AVE. BEtween 10th and San Marino, the cheapest in this locality; price $2400. See W. H. SHAW, with F. K. Eckley, 224 Henne Bldg., 122 W. 3rd st. 20

FOR SALE—BONNIE BRAE, HIGHEST elevation, 50x158, with bungalow renting for $26; $4000; lot value.
YOUNG & ADAMS,
Tel. 7866. 354 S. Hill.

FOR SALE—LOT 50x150 ON CRENSHAW blvd., between 16th and Washington sts., east front; price $1200, $700 cash; one lot on Sunset Heights near Echo Park, price $325, $100 cash, balance $10 per month. Phone HOME 1860. 18

FOR SALE — DON'T PASS THIS BY, TO YOUR INTEREST TO STOP. Two lots on Hollywood ave., near Western, 50x165, for $1450, or will sell separately at same rate; this is your opportunity. WHITE & NEWBY, 404 H. W. Hellman Bldg. 17

FOR SALE—$1400, 50x135, ON HIGH GROUND on car line, cement retaining wall, a fine lot for flats, everything rents in this neighborhood, $600 cash, near Cummings and Brooklyn ave. C. C. COHN CO., both phones. 17

FOR SALE—
$1300—Near 9th, fine mountain view; 50x135; bargain.
YOUNG & ADAMS,
Tel. 7866. 354 S. Hill st.

FOR SALE—43RD ST.
50x135, north front, on Figueroa. Price for this week, $1050 net.
Main 3060. CHAS. F. PATTERSON & CO.,
Home 4287. 415 Union Trust Bldg. 17

FOR SALE—HAVE PERFECTLY SAFE INvestment in desirable lot, requiring only $235 to handle. Will guarantee to double same in 60 days. See MR. RAYMOND, 119 Mer. Trust Bldg. Home A9242, Main 3233. 17

FOR SALE—2 BIG SNAPS ON JEFFERSON, $250 required to handle each. Can double moneyin 90 days. See Mr. Raymond, ARTHUR W. KINNEY CO., 119 Mer. Trust Bldg. Home A9242, Main 3233. 17

FOR SALE—BEST CORNER BUY ON MAPLE AVE., S.E. CORNER 29TH, 50x120. TERMS. NILES, MAPLE AND WASH.

FOR SALE—BY OWNER, NORTH FRONT lots on 50th st., between Main and Moneta; price $1000. HOME 'PHONE E1732. 17

FOR SALE—IF TAKEN SOON YOU CAN have FREE DIRT and it's FINE SOIL. 35 W. MOUNTAIN ST., Pasadena. 22

FOR SALE—CHEAPEST BUSINESS OR residence corner on Boyle Heights; street work done, 100x148. Tel. WEST 3803. 19

FOR SALE—$1650, NEAR CAMBRIDGE AND Oxford, 50x125, north front. YOUNG & ADAMS, 354 S. Hill. Phone 7866. 19

FOR SALE—LOTS ON 42D ST. NEAR FIGueroa for $1000; better pick this up. See OWNER, Home 'Phone E1732. 17

FOR SALE—WESTMORELAND BLVD., $2250, 50x161. OWNER, West 32, Home 21245, Home Building Co. 18

FOR SALE— Acreage for Subdivision.

FOR SALE—22 ACRES ON CAR, right in the booming section of subdivision, $9000, ½ cash.
C. W. STEWART,
423-4 Mason Bldg., Fourth and Broadway.

FOR SALE— Acreage for Subdivision.

FOR SALE — 79 ACRES 3 MILES THIS side of Long Beach, between railroad and electric line; 90 feet above sea level, black sandy loam soil, about ½ in alfalfa; house worth $4000, aso smaller house; pumping plant with abundance of water. This is an ideal place for subdivision. Price per acre only $550. The property can be bought for $9000 cash down, balance terms. We have short option on this and if you want an exceptional snap you will have to act quick. FRED A. POLLOCK, 505 O. T. Johnson Bldg., corner 4th and Broadway. Both phones.

FOR SALE—CHOICE LANDS FOR SUBDIvision.
120 acres, corner Arlington and Santa Monica aves., on electric car line; price $1500 per acre; one-third cash.
Also 67 acres north of city, near new lake and storage reservoir; in a few years this will excell Westlake Park in beauty; price $1000 per acre.
Also 45 acres at Glendale; price $12,000.
I. H. PRESTON, 608 Laughlin Bldg. Both 'Phones 1109. 18

FOR SALE—5 ACRES ON FIGUEROA, CORner near Manchester, 5c car fare; water; $14,000 school; lies perfectly for subdivision. A BIG SNAP. Will double in value within a year unquestionably. Last piece of Figueroa acreage for sale within 5c car line limit. Can be handled on surprisingly easy terms.
Have three parties considering it who will probably decide today, so be quick.
ARTHUR PETERSON, 409 Stimson Bldg.
Main 5780; Home A2344. 17

FOR SALE—
DON'T GAMBLE IN REAL ESTATE, BUY SAFE.
40 acres in 7 year walnuts; near El Monte business center and El Monte R.R., pays $100 per acre yearly. Cut into town lots, and small holdings, for which there is a growing demand in this fertile section, it will sell for thrible the price asked. $17,000; $9000 cash and 3 years' time. You can't loose. W. A. HEISS LAND CO., 708 Union Trust Bldg. 17

FOR SALE—JUST THINK OF IT.
12¾ ACRES ON CENTRAL AVE.; MUST BE SOLD. IMPROVEMENTS WORTH $1800; $11,000 TAKES IT. WILL DOUBLE IN VALUE IN TWO YEARS.
J. S. UNDERWOOD & CO.,
617 Grosse Bldg. Cor. 6th and Spring.

FOR SALE—FOR SUBDIVISION.
29 acres on Compton, near Florence ave., for $1300 per acre. This is the cheapest acreage this side of Manchester and is ripe for subdivision; close to car line. Investigate.
J. B. BINGHAM, 105 S. Broadway.
Home A8122; Main 2144. 19

FOR SALE— Business Property.

FOR SALE—
LOS ANGELES ST.
LOS ANGELES ST.
50x149, just south of Washington, $300 month the property is a snap for $7250, ½ cash will bring $10,000 inside of 6 months.
"IT PAYS TO SEE US."
EDWARDS & WINTERS CO.,
329 S. Hill st. Main 3307, Home Ex. 767. 17

FOR SALE—
INDUSTRIAL.
1 1-4 ACRES ON 2 TRACKS; ONE ACRE COVERED WITH A GOOD BUILDING SUITABLE FOR FOUNDRY. ENGINES, BOILERS, SHAFTING, PULLEYS, BELTING READY TO USE. WE CAN NAME A PRICE THAT WILL INTEREST YOU.
HASSON BROS.,
619-20 H. W. HELLMAN BLDG.
MAIN 167. PHONES, A1196. 18

FOR SALE—
BUSINESS PROPERTY.
50x100 on 4th near Omar; only $350 per foot.
40x150 on San Pedro, $15,000, near 7th st.
Corner 5th and Flower, 100x125. It's a buy.
HAGERTY & BANCROFT,
Phone A5592. 409 Cit. Nat. Bank Bldg. 19

FOR SALE—
THE BARGAIN OF JEFFERSON ST.
For few days can deliver 50-foot lot on Jefferson, opposite proposed Huntington and Gould stations at sacrifice price; unquestionably the biggest bargain on the whole street; easily $3000 profit before Christmas. So good it won't last long; don't delay. ARTHUR PETERSON, 409 Stimson Bldg. Main 5780, Home A2344. 17

FOR SALE—
$5800—40x140 to alley, the best bargain on Central ave., close in, small, improved, income $25 per month.
$3650—40x140, on E. Ninth st. near Santa Fe ave., best buy on Ninth st.
LEUSCHNER & CO.,
17 629 South Main.

FOR SALE—
$10,500—Ingraham st., 60 feet west of Kip st., 54x125 to alley, with 11-room house; fine apartment house site, and only one block from Seventh and Figueroa; would be cheap at $15,000. We have short option.
F. M. PHELPS & CO., 328-329-330 Douglas Bldg. Both phones.

FOR SALE—$5500; ½ CASH.
Best buy by far on Temple st.
50x125, fine for stores (applications on hand already.) Rear improved with 8-room modern cottage, for 2 families. Property worth $9000; must have cash at once.
LOS CERRITOS CO., 1069 Sunset blvd.

FOR SALE—INVESTMENT RENTALS.
$5000—New 2-flat home near park.
$8000—Downey near Daly, 2 stores.
$10,000—Elegant rental, double house 6-room bungalow, Highland Park.
$35,000—Magnificent home. Investigate.
BRAINERD, 613 Fay Bldg., Phones 251.

FOR SALE—$8500.
A BARGAIN, CENTRAL AVE.
BETWEEN 7TH AND 8TH.
40x140, with 20-room 2-story lodging-house; only 1-2 block from Central, where vacant lots are held at $300 a front foot, improvements cost $7500. G. C. EDWARDS, 230 W. 1st. 17

FOR SALE—MAPLE AVE.
7-room cottage on Maple ave., north of 23rd st.; lot 40x144, house is not new but would rent well; a sure money maker.
CHAS. F. PATTERSON & CO., Sole Agts.,
415 Union Trust Bldg.
Main 3060, Home 4287. 21

FOR SALE—CLOSE IN LOT, 90x160 FEET, suitable for apartments or hotel on Flower st., 120 feet north of First street, high and sightly, price $20,000; will get loan of $12,000 at 6 per cent. on property for a long term of years. JOHN BURNS, 204 Bryson Bldg. Home phone 180.

FOR SALE—
FINE BUY.
Corner of Second and Flower, $300 per front foot. Will sell 210 feet or 118 feet on corner. This is one of the best buys in the city. Improved.
Sole Agents,
M. M. DAVISON & SON, suite 205 Wilcox Bldg. 19

FOR SALE—WAREHOUSE SITES.
One on Garey st., lot 40x120.
One on Alameda st., 40x120.
Here is something good and the price is right. Such snaps won't last long. H. E. HESSE & CO., 318 Grant Bldg. 17

FOR SALE—AN EXCEPTIONAL OPPORtunity for a quick buy. 60x159 ft. frontage on Southern Pacific Railroad, corner E. 30th st. Price $1500. Terms. A splendid location for warehouse or factory site. Investigate at once. GOLDEN STATE REALTY CO., 608 S. SPRING ST. 17

FOR EXCHANGE—$4250; FINE 7-ROOM 1½-story residence Southwest, near 32nd and Figueroa. Will take good lot west or southwest. Part payment. See MR. SMITH, Arthur W. Kinney Co., 119 Mer. Trust Bldg. Home A9242; Main 3233. 17

FOR SALE—
SAN PEDRO NEAR WASHINGTON.
Best side and adjoining business property; fine lot 40x140; price $4500. San Pedro is now being paved. G. C. EDWARDS, 230 W. 1st. 17

FOR SALE—WORTH $10,000; FOR SHORT time only, $8000; 311 Omar ave. near Third st., improved, 32x100 to alley; good buys right now, in several localities. HESS, 409-410 Stimson Bldg. Home 2344, Main 5780. 17

FOR SALE — A CORNER, 60x172 TO ALley, 52nd and South Park ave., right near car shops and park; will be sold cheap; fine for stores and flats. Address FRANK J. SCHMITZ, owner, 120 W. Second. 17

FOR SALE — NEW 2-STORY BUILDING paying over 10 per cent., stores below, rooms above, business center, as an investment, impossible to beat. NELLIE NORMAN, with Crawford Realty Co., 407 Delta Bldg. 17

FOR SALE—BEST BARGAIN IN THE CITY. Fifty-six-foot lot fronting on Moneta ave., between Santa Barbara st. and Forty-first st., for $2600. OWNER, 329 Douglas Bldg. Home 4609; Sunset Main 5406. 17

FOR SALE—$8000; FOR QUICK SELLING, 100x100, paying 8 per cent. net; three minutes' walk from Fifth and H sts.; business center. Address V. V., San Diego, Cal. 17

FOR SALE—BUSINESS PROPERTY LOT on Alameda st., near 9th; price $4000. This is a bargain. GEO. K. PALMER, 503 Grant Bldg. Phone 4469; Main 5773. 17

FOR SALE—$12,000. BUSINESS LOT 25x100 to alley in city of San Pedro. 2-story buildings in same block. Owner 346 LAKE SHORE AVE. North 625. 17

FOR SALE—52x144 TO ALLEY, S.W. CORner 16th and Griffith, improved, room for stores and flats, $5200. Address owner, box 11, TIMES OFFICE. 17

FOR SALE—$21,500; 50 FEET ON FLOWER st. near Ninth; income $125. W. H. WAGNER, 301 H. W. Hellman Bldg. Main 247, A4002. 17

WANTED—FEW MEN JOIN FORMING new company, buy, sell inside bargains. Address CHAS. ELLIS, 2128 Western ave. 20

FOR SALE—LARGE LOT ON BURLINGton st., for flats or apartments. MAXON REALTY CO., 114-115 Stimson Bldg. 17

FOR SALE —BIG SNAP, $105 PER FOOT; large corner, near Hope and First. HOME 1151. 19

FOR SALE—$4500, 50x165, 12TH NEAR SAN Pedro, 9-room building. Worth $6500. HOME 1151. 19

FOR SALE—$2000, LOT ON KOHLER NEAR 7th; large house, rented $25. MAIN 1400. 19

FOR SALE— Business Property.

FOR SALE—
LEO J. MAGUIRE & CO.
305-306 F. P. FAY BLDG.
MAIN AND 18TH STS.
$400 PER FOOT.
1506-1510 MAIN ST.
60x150 TO 20-FOOT ALLEY.
IMPROVED WITH FINELY BUILT TWO-STORY, PRESSED-BRICK BUILDING, 90 FEET DEEP; TWO LARGE STORES AND 29 ROOMS; COULD NOT BE BUILT TODAY FOR LESS THAN $24,000, AND PARTY WALL AGREEMENT WORTH $3000, MAKING PRICE OF LOT ONLY $400 PER FOOT. ABOUT $200 PER FOOT LESS THAN ANYTHING NORTH OF WASHINGTON ST. PETITION NOW BEING CIRCULATED TO MAKE MAIN ST. 100 FEET WIDE FROM NINTH TO JEFFERSON STS.
PRICE $50,000.

GRAND AVE. AND PICO ST.
150 FEET FROM CORNER.
CHOICE DOUBLE FRONTAGE.
101x98.
PRICE $295 PER FOOT.
FRONTING ON GRAND AVE. AND PALM ST., NEARLY OPPOSITE VICTOR PONET'S NEW 4-STORY PRESSED-BRICK BUILDING CONTAINING 56 SUITES OF 2 AND 3 ROOMS AND SIX STORES. IDEAL LOCATION FOR STORES AND APARTMENTS OR GARAGE. YOU DOUBTLESS REMEMBER THE BIG PRICE DOUBLE FRONTAGE AT NINTH, MAIN AND SPRING STS. BROUGHT, WHILE THAT AT BROADWAY, MAIN AND 10TH STS. IS HELD AT $2000 PER FOOT, AND THIS IS THE NEXT BEST DOUBLE FRONTAGE; ½ CASH.

S.E. COR. TEMPLE AND EDGEWARE RD.
100x140.
—$10,000—
ONLY 6 MINUTES FROM BROADWAY AND FIRST ST. $1500 JUST SPENT TO PERFECTLY GRADE THIS LOT FOR STORES ON TEMPLE ST. AND STORES ON EDGEWARE, WHICH WILL SAFELY PAY 14 PER CENT. ON INVESTMENT; THE PAVING OF TEMPLE ST. IS NOW NEARING COMPLETION AND WHEN FINISHED THIS PRICE WILL LOOK VERY CHEAP; ½ CASH WILL HANDLE IT.
LEO J. MAGUIRE & CO.,
305-306 F. P. FAY BLDG.,
COR. THIRD AND HILL STS.
'PHONES
HOME 1182.
SUNSET B'WAY. 4777. 17

FOR SALE—BUSINESS PROPERTY
BY
MINES & FARISH.

BETWEEN MAIN AND GRAND.
ADJOINING MAIN, SO. OF WASHINGTON.
96x162.
IMPROVED WITH 2 MODERN 8-ROOM HOUSES, RENTED NOW FOR $90 PER MONTH; IN WINTER $100.
THIS IS A SNAP.
ONLY $12,000.

NEAR 5TH AND OLIVE.
77½x182 TO ALLEY.
THE FINEST APARTMENT SITE IN TOWN FOR THE MONEY. OWNER WAS OFFERED 20 PER CENT. ON INVESTMENT IF HE WOULD IMPROVE. EXPOSURE ON THREE SIDES, COULD NEVER BE CUT OFF. WOULD ALSO LEASE.
ONLY
$550 PER FRONT FOOT.

W. SEVENTH STREET.
THE FINEST CROSS-TOWN THOROUGHFARE, 60x107 TO 16-FOOT ALLEY. WATCH 7TH ST. FOR RESULTS.
ONLY
$16,500.
AND
WALKING DISTANCE.
SEE
MINES & FARISH,
315 S. HILL ST.

FOR SALE—
We have said time and again and now repeat it, that close-in property is the property on which the MOST MONEY is made. Take such a street as East Ninth for instance, hovering as it does on the very edge of the active business section, and in trend of its most rapid growth. THIS STREET will soon demand the attention its importance justifies, and IT IS HERE that values are enhancing daily; for a quick turn get a piece of it. THERE'S MONEY IN IT. Scan the following list of medium-priced properties and see if you cannot swing some one of them. If you do and hold for five years you will have a reasonable competency.
$6500—45x40, with cottage, on the north side of Ninth st.; 50 feet east of Hemlock street.
$10,000—Northeast corner Ninth and Hemlock, 50x40, all corner; deep enough and will pay big improved with stores.
$18,000—Northwest corner Ninth and Hawthorne, 120x45, three exposures; $150 per foot—not deep, but CHEAP.
$30,000—Business or industrial site between Mateo and Santa Fe on the north side of Ninth—runs through to Porter st., 150x167 feet, two frontages; will sell part at $200 per foot.
$27,000—Northeast corner Ninth and Wall with cottage, 27x125x38; all corner and very close in.
CRIPPEN INVESTMENT CO.,
408 Mason Bldg., Main 2288, Home 7257. 17

FOR SALE—
THE CHEAPEST
SOUTH BROADWAY PROPERTY
ON THE MARKET,
NEAR TENTH.
A MAGNIFICENT LARGE LOT.
54x300 FEET.
$121,500.
THIS IS AWAY UNDER THE MARKET.
A BIG PROFIT CAN BE MADE WITHIN THE NEXT 12 MONTHS.
ONLY A STONE'S THROW FROM THE IMMENSE HAMBURGER BUILDING,
THINK WHAT THE COMPLETION AND OCCUPANCY OF THESE BUILDINGS MEANS FOR THIS SECTION.
YOU CAN MAKE NO MISTAKE IN BUYING SOUTH BROADWAY PROPERTY AND BUYING NOW.
MINES & FARISH,
18 315 S. Hill st.

FOR SALE—JUST THINK OF IT.
CORNER ON EAST 9TH ST., WEST OF CENTRAL.
—$10,500—
BARGAIN.
J. S. UNDERWOOD & CO.,
Sole agents,
617 Grosse Bldg. Cor. 6th and Spring. 17

FOR SALE— Business Property.

FOR SALE—
VERMONT AVE.
INCOME PROPERTIES.

It seems that others are at last awakening to what was apparent to us a long time ago, namely, that VERMONT AVE. property was away below its intrinsic value. It has been our constant advice to all our clients and friends to invest on Vermont. What we predicted for this street is coming only too true.

We wish to particularly call attention to the fact that the offerings herein are in the REAL BUSINESS CENTER of TODAY, where there is not a store vacant, and present rents, though doubtless but half what they will be in another year, are paying 10 to 12 per cent. on the investment.

These properties are situated near Jefferson st., in what is decidedly the most active part of this sterling street. Those which are not already income producing may be made so by a comparatively small expenditure.

It should be borne in mind that this street, which is one of the most notable through thoroughfares in the city, is to be paved from Washington st. to Santa Monica ave., within the next 2 or 3 months; the preparatory sewer work is now being completed; several new business blocks are contemplated or in course of erection in the immediate section referred to and the annexation of the strip down Vermont ave. to San Pedro will have a decidedly stimulating tendency with respect to this property.

We believe that values on Vermont ave. will experience a sharp upward turn within the next few months, due to the improvements enumerated, and the intrinsic value of the street as a future highway for the immense traffic to and from the great harbor. We strongly urge investigation and investment upon the part of conservative buyers, who are attracted, not by temporary real estate activity, but by actual merit and permanent income bearing possibilities.

To such investors we confidently submit the following, being convinced that they cannot be equaled elsewhere in the rapidly growing southwest.

$4600—Lot 45x140, east front, very near Jefferson, income property adjoining it; 2 stores on this will pay 10 per cent. net on the investment; one of the most attractive buys on the street.

$6250—Another excellent small income property, nominal improvements, but can be made to pay over 12 per cent. on this low valuation.

$13,000—Stores and apartments above, just off Jefferson; now paying 10 per cent. on the price quoted; where else can you get income property for so little money with the future this has?

EARL ALDERSON & CO.,
Home 7909, Broadway 4556. 410 W. 7TH ST.
17 "WE MAKE GOOD EVERY TIME."

FOR SALE—
FLOWER ST.—CORNER—FLOWER ST.
FLOWER ST.—CORNER—FLOWER ST.
BARGAIN—BARGAIN.
NORTHEAST CORNER 9TH AND FLOWER.
NORTHEAST CORNER 9TH AND FLOWER.
$60,000—$60,000—$60,000.
120 ft. on Flower, 90 ft. on Ninth.
About $400 per ft. About $460 per ft.
You are invited to compare this price per front foot with the selling price per front foot on other properties within this district. Corner of Seventh and Flower sold for $1500 per ft.; corner of Eighth and Flower for $800 per ft.; Hope st. frontage, betwen Seventh and Eighth, sold for $700 per ft.; 40 feet front on Flower, between Ninth and Tenth, sold for $900 per ft.
Ninth st., the coming business thoroughfare, now being paved from Main to Union. Is it not a fact that with the completion of this work that Ninth st. values are bound to double within six months.
These are merely a few facts showing the northeast corner of Ninth and Flower to be the most logical investment on the market. It will never be cheaper. Investigate for yourself. Price $60,000. About $25,000 will handle this.
CORNER ON EAST EIGHTH ST.
CORNER ON EAST EIGHTH ST.
$32,500—$32,500—$32,500.
Fine close-in business corner on E. Eighth st. Total frontage 191 feet. Present improvements are 2-flat building and double cottage. Income $3244 past year. Investigate near-in Eighth st. values and the improvements to be placed in that section, then purchase this fine bargain, as an investment.
INVESTORS—INVESTORS—INVESTORS
ATTENTION—ATTENTION—ATTENTION
FLOWER ST.—$32,500—FLOWER ST.
On Flower st. near 9th, 35-ft. frontage, improvements bring a net income of $50 per month. About $8000 cash will handle it.
$78,000—120 feet frontage on Hill st.; improvements nominal; income $110 per month.
$12,500—50x159 feet to alley, Carr st.; fine investment.
$45,000—South Los Angeles st. near Eighth; income $60 per month.
$100,000—Corner on Seventh st. near Grand ave.
W. H. OBEAR, 408-9-10 O. T. Johnson Bldg.,
J. T. Kelly, Mgr. Business Property Dept.
Home 6399; Main 1990. 19

FOR SALE—
NOTICE TO INVESTORS.
Did it ever occur to you that Beaudry ave. and Lake Shore ave. are the only two thoroughfares that lead out from the business center by way of Third st. tunnel into the northwest hill section, on easy even grade with no hills to climb? Also that at the intersection of Beaudry and Sunset blvd. five different streets converge to a common point in front of Sisters' Hospital. As water flows through a channel on easy grade, so will the traveling public follow Beaudry ave. to the Third st. tunnel by way of Second and Figueroa, both of which are already established business streets.
It is a question of months only when Beaudry avenue property will bring as high prices as Figueroa street property brings today and he that can forecast future events should take warning and buy a few of the choice close-in properties on the coming business street south of Sunset before the boom.
The completion of the Second-street tunnel will add greatly to the value of property on this street, as, in fact, it is the only close-in section that has been overlooked by investors. Remember, Beaudry ave. connects the four prominent thoroughfares running westward, Sunset blvd., Temple, First and Second sts. on even, easy grade, no hills to climb. In passing on this street look at the southeast corner of Beaudry and Mignonette, 150x150 ft., choice location for apartment-houses, flats and stores, only 1 block north of First st., a large piece of ground with a big future for very small money, only 8 blocks from Broadway. The corner 50 ft. alone will bring the price I ask for the whole within 2 years. $12,500 is the price for a short time, and I am the sole agent. Agents, co-operate.
E. L. WILDY,
17 204 Grant Bldg.

FOR SALE—
SMALL BUYS.
BUT VERY GOOD ONES.
—$5000—
COR. ON CENTRAL, NORTH OF JEFFERSON.
40x120 TO ALLEY, IMPROVED.
—$5500—
2 COTTAGES ON TOWNE.
BETWEEN FIFTH AND SIXTH.
35x150.
—$8250—
FINE CORNER ON SEVENTH ST.
NEAR WESTLAKE PARK.
—$8500—
FINEST BUSINESS CORNER
ON WEST WASHINGTON.
VERMONT AND WASHINGTON.
—$11,500—
COR. CENTRAL AT 23D ST.
64x150 TO ALLEY, IMPROVED.
—$17,000—
CORNER ON CENTRAL AT WASHINGTON.
100x157 TO ALLEY.
WE HAVE THE GOODS. SEE US.
H. G. COTTON & CO.,
17 321-323 H. W. HELLMAN BLDG.

FOR SALE—TWO BLOCKS WALK.
FROM THE CORNER OF BROADWAY AND FIFTH STREET.
AND YET
AS QUIET AND RETIRED AS IF IT WAS TWO MILES OUT.
THE IDEAL PLACE
FOR A HIGH-TONED APARTMENT HOUSE.
IT WILL ALWAYS RENT AT THE HIGHEST RENTAL.
JUST THE RIGHT SIZE—AND IN THE RIGHT PLACE.
$36,000
WILL BUY IT NOW.
AS AN INVESTMENT.
THERE MAY BE AS GOOD—BUT WE DOUBT IT.
FOR PROPERTY
WITHIN A STONE'S THROW IS WORTH
$2500
A FRONT FOOT.
H. G. COTTON & CO.,
321-323 H. W. HELLMAN BLDG.
SEE US TODAY. 22

Classified Liners.

FOR SALE—

A SAFE INVESTMENT.
A SOLID INVESTMENT.
A SURE INVESTMENT.

WE OFFER TO THE PUBLIC OF LIMITED MEANS AN OPPORTUNITY TO BECOME STOCKHOLDERS IN A REAL ESTATE SYNDICATE PROMOTED BY SOME OF OUR MOST PROMINENT CITIZENS. AN OPPORTUNITY OF THIS NATURE TO BECOME ASSOCIATED WITH SOME OF OUR LEADING FINANCIAL INTERESTS IS SELDOM OFFERED. A SMALL AMOUNT OF THIS STOCK IS OFFERED FOR SALE TO CLOSE THE SYNDICATE WE GUARANTEE THIS STOCK TO BE IN THE STRONGEST REAL ESTATE SYNDICATE EVER FORMED IN SOUTHERN CALIFORNIA. WE CAN CONSERVATIVELY SAY THAT THIS STOCK WILL PAY 400 PER CENT. ON THE INVESTMENT SOLD IN BLOCKS OF NO LESS THAN $1000.

DON'T DELAY, BUT SEE US AT ONCE AS THIS NECESSITATES QUICK ACTION.
DOLTON & AUSTIN.
AGENTS. 216 WILCOX BLDG. 17

FOR SALE—BY J. H. CLANCY.
Read this list carefully.
All in line of advancement.
$9000—50x125 feet to alley, 18th near Hill.
$8000—54x155 feet, Flower near 16th.
$12,500—55x200 feet, Grand, south of Adams.
$15,000—60 feet, Seventh st., opp. Beacon.
$16,500—70x150 feet, Grand ave., corner improved.
$36,500—Large N.W. corner, 250 feet deep, Grand ave., improved; fine for apartments.
$25,000—112x200 feet, east front, Grand ave. below Adams; fine hotel site.
$17,500—60-foot corner with 12-room house, Figueroa near Washington.
$30,000—60x160 feet, Los Angeles near Ninth.
$65,000. $65,000.
60-room modern hotel, furnace, elevator and all conveniences. Paying good income and advancing in value every day.
HILL ST. HILL ST.
72x150 feet to alley, east side Hill st., near 9th. The finest piece of Hill st. property to be had. Can be more advantageously improved than any other. Have short option and can deliver.
J. H. CLANCY, 532 Byrne Bldg. 19

FOR SALE—
MAIN STREET.
NEAR SEVENTH.
$1875 A FOOT.
SIZE 40x187 FEET.
PROPERTY ON EITHER SIDE
$2500 A FOOT.
A BIG MARGIN OF PROFIT.
IN THIS PROPERTY
RIGHT NOW.
MINES & FARISH,
18 315 S. HILL ST.

FOR SALE—
$3200. $3200

The best bargain in a neat modern, centrally located home in the south part of the city.

A modern cottage containing five large rooms, cove ceilings, tinted walls, porcelain bath, gas and electricity, gas grates, new $50 gas range, all connected, with hot and cold water, pretty shade trees, lawn, date palms, flowers in profusion.

This street attracted the attention of The Times artist a few weeks ago, and was held as an example of beautiful homes.

Twelve minutes to First and Spring, fourth lot from street car and are light; $1200 to $1600 down, balance $25 per month, and present tenant will lease for one or two years.
T. L. O'BRIEN & CO.,
Jefferson and Main.
South 2276. Home 25338. 20

FOR SALE—
INVESTORS! INVESTIGATE!
INVESTORS! INVESTIGATE!
GRAND AVENUE.
GRAND AVENUE.

A great many deals have been closed on his street the last week. Property is advancing very rapidly in this section. We can deliver the best buy on the street near Washington at the old figure of $9800, one-half cash. This is fully $1500 under value; a large advance is assured as shown by the activity on this street during the past week.
Now is the time to buy. Get busy.
IT'S A BARGAIN.
IT'S A BARGAIN.
DOLTON & AUSTIN.
AGENTS. 216 Wilcox Bldg. 17

FOR SALE—
ARE YOU LOOKING FOR A BARGAIN?
$2700.
Jefferson st., frontage. Within one block of Main, which is the longest street in the city, and will take you to the great San Pedro Harbor. You can secure a lot 50x150, improved, with a new and modern six-room cottage.
Only $2700 and now renting for $30 per month.
Within two blocks either way are in operation six of the best car lines of the city, including the Redondo line.
T. L. O'BRIEN,
Jefferson and Main.
South 2276. Home 25338. 19

FOR SALE—
$775. A SNAP. $775.
Beautiful building lot on 39th st. near Figueroa. Take the Grand-ave. car to 38th st., walk west to Widney, south of Widney to 39th, third lot west, with south front, or take the Jefferson-st. car to Figueroa, walk south to 39th, then east to the lot.
UNRESTRICTED.
Owner wishes quick sale on account of poor health.
T. L. O'BRIEN & CO.,
Jefferson and Main.
South 2276, Home 25338. 20

FOR SALE—
—$3750—
8 blocks from Broadway, 300 ft. from First street. Stores will pay now; choice for apartment house. Large lot, 50x150. I don't know where you can buy another for the same price.
E. L. WILDY, 206 Grant Bldg. 17

FOR SALE—
SAN PEDRO STREET.
Speculators and investors are beginning to wake up.
We have picked out the bargains and will show you the cheapest frontage on the street.
60x150, close in, on west side, for $300 per foot. In very short time this will sell for $500 per foot. Don't wait a week and expect this price.
OLD SETTLERS' INVESTMENT CO.,
220 Cit. Nat. Bank Bldg.
Home Ex. 779. Sunset Ex. 404. 17

FOR SALE—
An elegant close-in Central-ave. corner, with frontage on three streets and two car lines passing property; the building is modern and pays 7 per cent. net on $26,000; this is absolutely the best buy on the street, and in direct line of improvement in value, which will follow the building of the new Union Depot. The present price is below the market.
PRICE $26,000.
F. H. ECKLEY,
224 Henne Bldg.
See PHILLIPS. 17

FOR SALE—
BARGAINS ON MONETA AVE.
—$3000—
Southeast corner 53d,
50x135 to alley.
Northeast corner Rice,
51x138.
—$3000—
Sole Agents,
CONWAY & KESSLER,
17 405 Laughlin Bldg.

FOR SALE—
MONETA AVE. BARGAIN.
—$3500—
CORNER LOT.
—56½x140—
MONETA AVE. BARGAIN.
—$3500—
CORNER LOT.
—56½x140—
If you buy this corner now you will make $3000 on it in 6 months.
Home A4171. L. C. FARNUM & CO.,
Main 4682. 335 W. Fourth street. 18

FOR SALE—
I WILL SELL MY 60-FT. LOT ON BROADWAY FOR $1000 PER FOOT, WHICH IS LESS THAN IT IS INTRINSICALLY WORTH; PROVIDING I MAKE SALE WITHIN THE NEXT 30 DAYS. HALF CASH, BALANCE ON TIME.
THIS PROPERTY, WITHIN ONE YEAR WILL PROBABLY BE READY SALE AT $2000 A FOOT.
ADDRESS THE OWNER, WILLIS GEO. EMERSON, 301-2 DELTA BLDG.

FOR SALE—Business Property.

FOR SALE—
—$5500—
A choice level business corner.
A choice lot for apartment house.
Only 8 blocks from Broadway.
Stores will pay well now.
Close to West First street.
You will never buy it cheaper.
Corners 50x150 are scarce.
This is a decided snap.
Delays are dangerous.
Buy it today, don't wait.
E. L. WILDY, 206 Grant Bldg. 17

FOR SALE—
DESIRABLE MAIN ST. BUSINESS PROPERTY—30x150 FEET.
Splendidly located, adjoining new bank building near 22d st. Improved with frame store building.
Price $8500; only $3500 cash required; balance easy terms.
Business Property Department.
Sole agents.
JONES & RYDER LAND CO.,
20 218 West Third st.

FOR SALE—
300x125, alley side and rear, $20,000. Close in, southeast. East front. Unrestricted.
50x140 to alley, $6500, corner, with cottage front and factory building in rear. On R.R. track, southeast.
Corner 50x140 to alley. North of 11th, west of San Pedro. Good 8-room house. $12,000. Worth $15,000.
OLD SETTLERS' INVESTMENT CO.,
220 Cit. Nat. Bank Bldg.
Home Ex. 779. Sunset Ex. 404. 17

FOR SALE—
DIGGING UP BARGAINS.
I have three unusual ones: 80x250 on 3rd st., right in the business center, $15,000 will handle it and you will double your money inside of a year; 50x100 on 3rd st., just the other side of Los Angeles st., $11,000 will swing it, 100x375 on Figueroa st.; it's cheap at $100,000; $70,000 is the price. The best hotel site in the city. J. W. MONAHAN, 300 H. W. Hellman Bldg. 17

FOR SALE—
CLOSE IN BARGAIN.
$15,000—Seventeenth street between Main and Grand. Lot 100x130 to alley. Improvements now on the property bring $64 per month. This is on the south side of the street; the price is just $150 per foot, and the property can be handled for $7500, balance two or three years at 6 per cent. For further particulars see HERRON REALTY COMPANY,
Members Los Angeles Realty Board,
301 H. W. Hellman Bldg. 17

FOR SALE—
LESS THAN $70 PER FOOT AND ONLY 3 BLOCKS FROM FIGUEROA ST.
I offer on Boylston ave. near 3rd st., 44 feet frontage for ONLY $3000; this is a fine location, either to improve with apartments or to hold for speculation, is close to business, only a short walk to Broadway and will double in value within a short time.
HAMBRIGHT,
17 518 Laughlin Bldg.

FOR SALE—
MONETA AVE.
CORNER 56½x140½.
ONLY $2450, GOOD TERMS.
SOLE AGENTS,
H. G. COOPER & CO.,
M. 152, H. 2688. 624 Cit. Nat'l. Bank Bldg. 17

FOR SALE—
EAST FOURTH STREET, $30,000. Rent $210 per month. 1-2 cash, balance 6 per cent., 3 years. This will be $35,000 after November 1st. You must buy this if you have $15,000 to invest.
EAST FIRST ST. $55,000. Rent $425 per month. Near Main st.
OLD SETTLERS' INVESTMENT CO.,
220 Cit. Nat. Bank Bldg.
Home Ex. 779. Sunset Ex. 404. 17

FOR SALE—
GRAND AVE. AND JEFFERSON.
GRAND AVE. AND JEFFERSON.
We can deliver a choice, double, clean corner on Grand just south of Jefferson; size 97x143; price $5000, ½ cash; note the size and price and don't wait.
"IT PAYS TO SEE US."
EDWARDS & WINTERS CO.,
Phones Main 3307, Home Ex. 747. 329 S. Hill st. 17

FOR SALE—BUSINESS PROPERTY.
Business lot on Moneta ave; size 50x125 to alley, in the business section near 42d st. East front. Corner lot in same block, $17,000; 50-foot lot next to this one, $4000. Will sell this within the next few days, spot cash $3000 or $3250, on terms. Owner must have money at once.
Home A3515. G. N. RANDOLPH,
Main 3515. 218 Grant Bldg. 18

FOR SALE—
$3200—162 feet on Bellevue ave., fine for apartment house, a bargain.
$2000—LeRoy st., just off Main, nominal improvements, rented $14, over 8 per cent.
$1250—50x143 on Vermont ave., east front, 45 feet, a block and a half further out sold last Monday for $1500; big snap.
We have others, come and see us.
FOX & WILSON,
403 F. P. Fay Bldg., Cor. 3rd and Hill.
Phone Home A4901. 17

FOR SALE—
ON WASHINGTON STREET.
Near Flower st., 72½ feet south frontage at $300 a front foot, with nine-room residence. This is a very low price on this property, and it ought to sell quickly. Let us take you out see this.
OLD SETTLERS' INVESTMENT CO.,
220 Cit. Nat. Bank Bldg.
Home Ex. 779. Sunset Ex. 404. 17

FOR SALE—Income Property.

FOR SALE—
$11,000—S.E. corner Griffith ave. and 16th; lot 51½x144 1-4; 4-flat building, modern; also 7-room cottage, and room to build more; income $984.
JOHN BURNS,
204 Bryson Block.
Tel. Home A3152.

FOR SALE—FLATS.
New attractive flat building on 12th st., near Figueroa. Four 6-room modern flats; very choice lot; south frontage; 50x135; nice front lawn; rents at $100 per month; very reasonable at $11,500.
OLD SETTLERS' INVESTMENT CO.,
220 Citizens' National Bank Bldg.
Home Ex. 779; Sunset Ex. 404. 17

FOR SALE—INCOME PROPERTIES.
Residence, $30 income, $2300, terms.
Residence, $18 income, $2500, terms.
Cottage, $15 income, $2000, terms.
5000 square ft. in heart of city, $8 square ft.
Residences, clear, value $10,000, terms, or exchange. WHEELER, owner, 105 S. Bdway. 18

FOR SALE—
$7500—S.E. corner Court Circle and Court st., 102 feet on Court Circle, 2 6-room houses.
JOHN BURNS,
204 Bryson Bldg.
Tel. Home A3152.

WANTED—FROM OWNERS ONLY.
A nice attractive flat building in southwest part of city, close in, of four flats or more. Must pay at least 10 per cent., gross. Will pay cash. Give exact location. Address J, box 56, TIMES OFFICE. 17

FOR SALE—INCOME PROPERTY, 2 FLAT building, 7 rooms each, Westlake district, in fine condition, rents for $70 per month, will consider trade for smaller property here or small ranch; can give time on part. J. A. MORLAN & CO., 202 Fay Bldg. 17

FOR SALE — BUILDING OF 24 SMALL flats, close-in property; income $450 a month. 'PHONE HOME 22174.

FOR SALE—INCOME PROPERTY; VERY reasonable 428 W. PICO ST. 19

FOR SALE—Flats.

FOR SALE — ELEGANT NEW FLAT building containing 5 flats, fitted with WALL BEDS and highly modern; $13,000, and will return about 9 per cent. net on this. 463 LUCAS AVE. Phone West 5007.

CONTRACTORS—And Builders.

CONTRACTORS NOTICE, IF UNABLE TO secure laborers, white help, we can furnish you with Japanese laborers on short notice, for all kinds of work, city and country. Both phones 465. MARKS EMPLOY AGENCY, 125 E. 2nd. Both phones 465. 20

Y. ISHIMITSU CO., 308 N. ALAMEDA ST. Japanese contractors for railroads, factories and ranch work; importers of Japanese crockery and curios, etc. Phone Main 1375. Home 6195.

WE BUILD 4-ROOM BUNGALOW $250. 2-room $150; low bids on all classes of buildings; plans free. P. J. LEAVER & CO., 484 S. Hill. Main 8550. 20

REPAIR THE OLD AND BUILD ONE NEW, neat and cheap; plans free; will trade for lot. UTLEY, phone Broadway 2976, at 6 p.m.

H HART, GENERAL JOBBING CARPENTER. Phone HOME 24005

FOR SALE—Hotels and Lodging-houses.

FOR SALE—
7 rooms, very nicely furnished, on the hill. Rent $30. Price $450.
7-room transient, Los Angeles st., good income, $400.
10-room houses, on Olive, Grand, W. 10th, San Pedro, Central ave. and Broadway, all nicely furnished; from $500 to $750.
16-room beautifully furnished, rent $55, long lease, and close in, for $650.
19-room transient on Broadway, a house that pays well; rent $75, for $1200.
20 rooms, Grand ave., near 6th st., a very popular house, $1850.
24 rooms, new building and new furniture, running water in rooms, 4 baths. Rent $95, good lease; $2000; terms.
34 rooms, modern, up-to-date house and always full, summer and winter. This is a beauty for $3400.
31 rooms, transient, the best-paying house in this city of its class. Clears over $300 per month; for $1600.
40 rooms, on New High st., strictly transient, elegant furniture; rent $150; income $800 to $1000 per month, for $3600.
44 rooms, with large dining room, rented to outside parties; all outside rooms, furnished nicely. Rent $154, good lease, for $2600.
45 rooms, always full, house and furniture in best condition, and nearly all new; rent very low and good lease; $3500, $1500 cash.
60 rooms, one of the best-located and most popular houses in this city, very low rent; long lease and a bargain at $4500, $2400 cash.
Call on NOBLE, with HARRIS & JONES,
18 132 S. Broadway.

FOR SALE—
Snap is a word too often employed, but it is no exaggeration in the matter of describing the genuine value in the 58-room rooming-house we have to offer. The location is W. 6th st., close in. It has running water in every room, new carpets and very good if not elegant furniture. The lease runs 3 years at cheap rent; it is clearing over $250 per month, and the price is $4500, half cash.
We also have the following list of high class houses, all of which are good value.
48 rooms on Main st., close in, long lease; make offer as our option expires today.
46 rooms on Broadway, elegantly furnished, best location in the city, $4800 cash required.
46 rooms on South Grand ave., near Central Park. $2000 cash required.
60 rooms on South Grand ave. near park, $3600 cash required.
34 rooms on 5th st., close in, modern in every particular, long lease, low rent, this is a bargain at the price asked.
19 rooms near Main in the heart of the city, a little gem for $1900, part cash.
16-room modern flat on W. 7th, nicely furnished, only $1100.
Fine mansion, elegantly furnished on Figueroa; this is a nice place for exclusive renters, $1500.
We have a number of smaller and cheaper houses, it will pay you to see us before buying.
See MR. DUNCAN, National Investment Co., 208 W. 7th st. Phone Main 6635, Home A2656. 19

FOR SALE—INVESTORS LOOKING FOR A good, safe and profitable investment in a 36-room apartment-house, close in, near Angel's Flight, now paying better than 10 per cent. This is an opportunity seldom offered to get good close-in property, well located, paying good interest, while increase in values will be clear gain.
Would like to have you call at our office and learn particulars. This property can be bought furnished or unfurnished. Part cash, balance time.
C. F. W. PALMER,
411 and 412 Fay Bldg.
G. W. COONSE, Manager House Dept.
'Phones Broadway 2550, Home 6504. 18

FOR SALE—
ROOMING-HOUSES.
52 rooms, finely furnished; modern building; corner; doing excellent business; rooms always full; clears never less than $250 month; good central location; price $4700; will take part trade.
ROOMING-HOUSE.
35 rooms, new house; new furniture; lease; rent $155; no better house in the city; close in.
25 rooms, $1500; long lease; a snap.
HEBER & COOPER,
19 111 S. Broadway.

FOR SALE—OR EXCHANGE—$2000; 41-ROOM rooming-house, centrally located; rent $125; income $320; price $3000; clear; will consider a cottage or lots, close in. $900, 16-room house on S. Grand, close in; rent under lease, $50; clear; will take a good lot. $800, 12 rooms, near postoffice, will take part cash and cheap lot. MISS WALLIS, with Hugh Sparkman & Co., 329 Merchants' Trust Bldg. 21

FOR SALE—
45 well furnished rooms on the west side in walking distance. One-half is furnished for housekeeping, the balance in single rooms. This place must be sold and if there is a snap in Los Angeles it is this place. For price and terms see
G. W. SKINNER, 515 Chamber of Commerce. Home phone 2753, Sunset Main 4105. 17

FOR SALE—
ROOMING-HOUSES.
20 rooms, rent $45, lease, $1600.
50 rooms, rent $150, lease, $3700.
33 rooms, rent $150, lease, $5500.
14 rooms, rent $65, lease, $800.
35 rooms, rent, $150, lease, $2700.
COOPER & CUDDEBACK, 218 South Broadway, room 227. 17

FOR SALE — 42 ROOMS ON MAIN ST., close in, long lease, a snap; 24 rooms, close in on Main st., a bargain today; 22 rooms, 2 years' lease, $1000; 8-room house, a beautiful home, close in, $350; we have houses ranging from 8 rooms to 250 rooms, the best buys in the city. See HALE & CO., 565½ S. Main. Phone Main 8835, Home 7325. 17

FOR SALE — 7-ROOM FLAT, FURNITURE nice and clean; nice rugs on floor; nice location on W. Seventh; worth $650; on account of being homesick and sickness in family owner will sell for $350; owner paid $125 for one bed; this is a snap at $350. See CLARK, 702 S. Spring. 17

FOR SALE—50-ROOM HOUSE; HOUSEKEEPing apartments and single rooms; hot and cold water, close in, and furnished new six months ago; good lease at $3.50 per room; owner sick and must sell. For particulars address G, box 3, TIMES OFFICE. 21

FOR SALE—ROOMING-HOUSE, 46 ROOMS, close in, a bargain, will make terms; we buy and sell rooming-house and make loans, have investments that will make you 2 per cent. a month. Home 7301. 800 TRUST BLDG., Ross & Co.

FOR SALE — BY OWNER, A STRICTLY up-to-date hotel in every respect; new building; new high-grade furnishings; centrally located; long lease; reasonable rent; sickness cause for selling. Address L, box 184, TIMES OFFICE. 23

FOR SALE—9-ROOM LODGING HOUSE, good location, good furniture and clean, will give lease, 6 other unfurnished rooms can be had with same if desired. Inquire 531 S. FLOWER. 18

FOR SALE—116 S. BUNKER HILL, 12-room rooming-house in the best rooming-house district in the city, always filled with good roomers; will sell at a bargain, if sold at once. 17

FOR SALE — 15-ROOM ROOMING-HOUSE for sale, rooms all rented, good transient trade, cleared $75 monthly all summer, fair furniture, lease, price reasonable. 221½ W. 7TH. 18

FOR SALE—CORNER HOTEL, 60 ROOMS, center of city, all light rooms, clears $350 month, $3200 handles this, part trade. EX. R. E. CO., 303 Fay Bldg. Home A5238. 17

FOR SALE — 9 ROOMS, MODERN, NEW furniture, sunny, rent $35, income $81, near Normal School, $400. See this today, McFATRIDGE CO., 319 S. Spring.

FOR SALE — FURNITURE OF 9-ROOM rooming-house, good repair; close in and cheap rent; a snap if taken at once. Address OWNER, 856 S. Flower. 17

FOR SALE — MODERN ROOMING-HOUSE, 32 rooms, practically new; business district; reasonable rent; good lease. Address J, box 13, TIMES OFFICE. 23

FOR SALE—FURNITURE AND LEASE OF 9-room flat, rooms all rented; income $35; rent $25; must sell this week. Close in. Phone MAIN 5296. 17

FOR SALE — 14 ROOMS, FURNISHED, clear, $95 cash, balance $10 per month. SANTA FE HOUSE, 706½ Stephenson, near Third st. Call. 17

FOR SALE — FIVE-ROOM FURNISHED flat, complete for housekeeping, cheap if sold at once, leaving city. Inquire 816 FRANCISCO ST. 18

FOR SALE—FINE NEW APARTMENT building, close in; 60 rooms; pays 12 per cent. net; write GEORGE UPP, 2960 Pico st., owner. 20

FOR SALE—FURNITURE 10-ROOM HOUSE, fine location for boarders; for sale cheap; rent $35. 127 W. JEFFERSON ST. Tel. South 965.

FOR SALE—SIX-ROOM NICELY FURnished flat, complete for housekeeping; cheap if purchased soon. Inquire 816 FRANCISCO ST. 18

FOR SALE—OR EXCHANGE — 17-ROOM transient house, always full; will take half cash, balance time. 609½ S. SPRING ST. 17

FOR SALE — BEST TRANSIENT HOUSE in city; low rent; sickness cause for selling. Address L, box 185, TIMES OFFICE. 23

FOR SALE—10 NICELY FURNISHED ROOMS at 855 SOUTH HILL ST., a nice home and a good income. Call afternoons. 18

FOR SALE — FURNITURE OF 10-ROOM house, fine location, rooms all rented, cheap rent. 636 SAN PEDRO ST. 20

FOR SALE — I HAVE A SNAP IN A ROOMing-house for $1800 cash; no agents. Call 202 FROST BLDG. 17

FOR SALE—ROOMING-HOUSE, 14 ROOMS; good location, near Central Park. 518 W.

FOR SALE—Hotels and Lodging-houses.

FOR SALE—
Beautifully furnished 9-room house on Hill st., rent $35, big yard, barn, etc.
63 rooms, Kohler st., $2600.
34 rooms, Broadway, rent only $90, always full, lease.
GUIDE REALTY CO., 312 Broadway. 17

FOR SALE—Country Property.

FOR SALE—
Tel. Home 29652. Koe Kamada, Prop.
SUN NURSERY.
Wholesale and retail.
Choice roses, palms, ferns, decoration plants, ornamental trees, shrubs, fruit trees, border plants, flower plants and all varieties at reasonable rates.
3425 S. San Pedro st. Los Angeles, Cal.

FOR SALE—
7650 ACRES.
Best farming land in California; Santa Fe railroad passes through it; abundance of water; also big artesian well; best alluvial sandy soil, fenced and cross-fenced; farm houses, barns and corrals. It can be bought at $25 an acre, it's a bargain at $50. JOHN W. MONAHAN, 300 H. W. Hellman Bldg. 17

FOR SALE—
A SNAP.
10 or 15 acres on the Redondo car line, few minutes from the center of the city.
Deep, rich soil in the
ARTESIAN WATER BELT.
TERMS.
PRICE RIGHT.
F. H. BROOKS COMPANY,
215-16 Currier Bldg. 212 W. 3rd st.
Home Phone 2243. Sunset Main 1015. 20

FOR SALE—AT GARDENA.
2½ acres, sandy loam, level land, water stock. About half in berries, $1000.
1 acre lots on car line, cheap water, $700.
10 acres all in alfalfa, 30 shares water stock, house and barn, 1-2 mile from cars; a fine place, $3250.
20 acres, water, improvements, not far out, $5000.
O. C. OLDS & CO., Gardena and Moneta. 18

FOR SALE—IN FULLERTON, THE GARden spot of Southern California, 10 acres consisting of—
5 acres navel oranges, 15 years old.
3 acres asparagus.
2 acres soft shelled walnuts, 10 years old.
10 shares of Anaheim Union Water Co.'s stock; price $750 per acre.
JACOB STERN, 406 Pacific Electric Bldg.

FOR SALE—IN FULLERTON, THE GARden spot of Southern California, 15 acres consisting of—
7 acres walnuts, 12 years old.
4 acres young walnuts, 1 year old.
2 acres navel oranges, 4 years old.
2 acres Australian sweets, 20 years old.
15 shares of the Anaheim Union Water Co.'s stock; price $850 per acre.
JACOB STERN, 406 Pacific Electric Bldg.

FOR SALE—5 ACRES ON FIGUEROA, CORner near Manchester, 5c car fare; water; $14,000 school; lies perfectly for subdivision. A BIG SNAP. Will double in value within a year unquestionably. Last piece of Figueroa acreage for sale within 5c car line limit. Can be handled on surprisingly easy terms.
Have three parties considering it who will probably decide today, so be quick.
ARTHUR PETERSON, 409 Stimson Bldg. Main 5780; Home A2544. 17

FOR SALE—DOWNTOWN SNAPS.
$25,000—San Pedro st., near 10th st., 85x140 to alley, with 2 6-room houses.
$7000—San Julian st., near 11th st., 50x150 to alley, with 6-room house.
$3500—Boylston, corner, near First st., 50x150, for flats, walking distance.
COLE BROS, 241 Douglas Bldg.

FOR SALE—EDGEBROOK ACRES, COMMUTation fare 9½c; acre tracts for oranges, walnuts, berries, winter vegetables, etc., $100 to $300. Terms $7.50 an acre down, balance monthly. Maps on request. CALIFORNIA HOME EXTENSION ASSOCIATION, Ground Floor, Main Corridor, Chamber of Commerce Bldg., Los Angeles, Cal.

FOR SALE—$50 PER ACRE, 320 ACRES alfalfa land, level (50 acres in good stand,) balance partly checked for seeding, all fenced and cross-fenced, hog-tight; small dwelling, 10-inch flowing well, cased, 420 feet deep; free water for irrigation; water stock with land; 2 miles to Santa Fe depot; 7 miles west city of Tulare, Cal. GIRDLESTONE, 121½ S. Broadway, Los Angeles. 17

FOR SALE—AT A BARGAIN, 57 ACRE ranch with electric plant, 80 inches of water; a new barn, 6-room house, with bath; alfalfa and oranges; one good young team, all farming tools, this is a snap at $12,000; would consider good rent proposition for part in city. Take Santa Ana electric car to Hansen Station, second house north. Address ROUTE 2, box 33, ANAHEIM, Cal. 21

FOR SALE—AN ELEGANT FOOTHILL ranch near Glendale, best place in the county for a gentleman's country home; consists of 45 acres, part in orchard, small house and barn. Price $12,000. This could be subdivided to advantage. For particulars see I. H. PRESTON, 608 Laughlin Bldg. Both 'Phones 1109. 18

FOR SALE—50 ACRES WALNUTS, ABUNdance of free water, a snap at $400 an acre, only about 12 miles from city.
100 acres alfalfa and garden land, good buildings and fine pumping plant with plenty water, and only $235 an acre; come quick. IRISH & CHANDLER, 119½ S. Spring.

FOR SALE — $4500; 6 ACRES IN FULL-bearing navel oranges, interset with deciduous fruits, ½ mile of Corona, 4-room house, barn, etc.; property will pay about $800 net; grove in splendid condition and on high ground; would take residence here of equal value in exchange. WHITE & NEWBY, 404 Hellman Bldg. 17

FOR SALE — FREE STEREOPTICON EXhibition for homeseekers tonight (Wednesday) in Home Extension Hall, Chamber of Commerce, fourth new town and colony forming; land at wholesale to club members; come and learn; printed matter free. CAL. HOME EXTENSION ASSN., Chamber of Commerce, Los Angeles, Cal.

FOR SALE—5 ACRES, FINE SOIL, PART IN alfalfa, few minutes' walk from depot and stores; twenty minutes from city; plenty of water. This would make an ideal chicken ranch. W. H. TOWNSEND,
702 S. Spring st.
Phone 6644. 18

FOR SALE—
9 acres sandy loan soil, four-room house, and outbuildings; plenty of mountain water; three and one-half miles from Glendale; price $2300.
W. H. TOWNSEND, 702 S. Spring st. Phone 6644. 18

FOR SALE — OR EXCHANGE, FROM 2 TO 7½ acres good land, near Masonic Home, at San Gabriel; some walnuts and olives on the place; price $400 per acre.
COOPER & CUDDEBACK,
17 218 S. Broadway. Room 227.

FOR SALE—80-ACRE ALFALFA AND GARden land, sandy loam soil, one mile from Santa Ana electric road, 7-room house, barn family orchard, 3 flowing wells, 12 head dairy cattle, chickens and farming tools, $12,000 if sold this month. Address RURAL ROUTE NO. 1, box 52, Buena Park. 21

FOR SALE—SONOMA COUNTY LANDS. Small acreage homes, some with house, some without; garden spot of California. Cool equable climate, no malaria, no irrigation. If interested write for descriptive matter and full information to GEO. D. SANBORN, owner, Sebastopol, Sonoma Co., Cal. 8

FOR SALE—
5-acre tracts, fine soil, plenty of water, near the car line and school; 20 minutes from the city; easy terms.
W. H. TOWNSEND,
18 702 S. Spring st. Phone 6644.

FOR SALE—20 ACRES, HOUSE, BARN AND 6 cows; price $2800.
20 acres, small house and well. These are bargains. Price $3000.
LAURA E. LEATHERMAN,
17 Santa Ana, Cal.

FOR SALE—
We have fine lands with water possibilities at $5 and up per acre. See our list.
The W. A. HEISS LAND CO.,
708 Union Trust Bldg.

FOR SALE—OR EXCHANGE—$350, THE RElinquishment to 80 acres good level alfalfa land. Sediment soil, artesian water belt; Los Angeles county. Can make either homestead or desert filing on it. A. J. RUTLEDGE, 311 Tajo Bldg. 17

FOR SALE—40 ACRES OF APPLE TREES and alfalfa, all the water you can use on the land free; lays between San Pedro and Long Beach electric lines. For further particulars address L, box 145, TIMES OFFICE. 18

FOR SALE—10 ACRES, BEST BUY IN EAST San Gabriel, beautifully situated, near Masonic Home, piped and plenty of pure water; ripe for subdivision. W. A. WESTERVELT, 222 Merchants Trust Bldg. 18

FOR SALE—CALL OR SEND YOUR NAME for free illustrated booklet worth $4000 to any homeseeker. HOME EXTENSION ASSOCIATION, 169 Chamber of Commerce, Los Angeles, Cal.

FOR SALE—$4000, 40 ACRES, 3 MILES OF San Bernardino, abundance of water at 25 feet, good for grapes and alfalfa, time given on half. J. P. SCOTT & CO., San Bernardino.

FOR SALE—
120 acres, house and barn, near San Diego, on installments, or trade for city property. C. E. PENDELL, room 49, Temple Block.

FOR SALE—17 ACRES, ON CAR;
$2000; $500 cash.
C. W. STEWART,
435-6 Mason Bldg., 4th and Broadway. 17

HOTEL INVESTMENT—
Realty and furniture, 84 outside room hotel, running water, big income. See OWNER, 405 Carolina st., Franklin.

FOR SALE — HOMESTEAD LAND IN Shasta county, best ever offered in the State; see or write to D. N. Honn, 607½ E. Sixth st., Los Angeles. 19

FOR SALE—OR EXCHANGE—6000 ACRES OF Tulare county fruit and alfalfa land, in lots to suit. RICHARDSON LAND CO., Tulare, Cal.

FOR SALE—Country Property.

FOR SALE—
BARGAINS AT BURBANK.
THE NEW ELECTRIC LINE TO BURBANK IS NOW A CERTAINTY, AND THE EARLY BUYER WILL MAKE BIG PROFITS.
35 ACRES ON CENTRAL AVE. A1 SOIL. NOTHING ELSE CAN BE HAD ON CENTRAL FOR LESS THAN $250 PER ACRE. PRICE ONLY $215 PER ACRE FOR SHORT TIME.
23 ACRES BETWEEN WEST GLENDALE AND BURBANK. 10 ACRES ARE IN WALNUTS, 10 YEARS OLD, AND ARE WORTH MORE THAN THE PRICE ASKED FOR THE ENTIRE 23 ACRES. PRICE ONLY $275 PER ACRE, WITH WALNUT CROP NOW ON THE TREES. THIS IS A BIG SNAP. PRICE SUBJECT TO CHANGE WITHOUT NOTICE.
44 ACRES NEAR OLIVE AVE., BURBANK. 24 ACRES ARE LEVEL AS A FLOOR, AND EASILY WORTH $250 PER ACRE. REMAINING 20 ACRES SUITABLE FOR TABLE GRAPES. PRICE ONLY $130 PER ACRE.
THESE PROPERTIES ARE ALL BARGAINS, AND WILL MAKE GOOD PROFITS FOR THE BUYERS WITHIN THE NEXT FEW WEEKS OR MONTHS. REMEMBER, THE CAR LINE IS A CERTAINTY.
ERKENBRECHER SYNDICATE, LTD.,
MEMBERS L. A. REALTY BOARD,
GROUND FLOOR, 122 W. 6TH STREET.

FOR SALE—
LITTLE RANCHES
OF
1-2 TO 5 ACRES.
RICH, LEVEL LAND.
ABUNDANCE OF FINE WATER.
BEST OF ELECTRIC SERVICE.
$250 FOR HALF ACRES.
$25 DOWN. $10 PER MONTH.
FINE LOCATION FOR CHICKENS.
SELECT YOUR LAND NOW WHILE YOU HAVE THE PICK OF THE BEST OF IT.
FREE TICKETS.
CALL FOR OUR BOOKLET ON CHICKEN RAISING. (FREE.)
E. L. HOPPER & SON, (OWNERS,)
402-4-6 LAUGHLIN BLDG.

FOR SALE—
C[illegible]A—10-acre orange grove, in full bearing, 20 shares water stock; fine 8-room house, which cost over $5000 to build, large barn, chicken-houses, etc. Located on Magnolia ave., about one mile from town. This will make a beautiful house. Price $11,000.
NORWALK—40 acres extra fine land; 4-room house, large barn, new windmill and tank, plenty water, 13 cows and bull, all fine grade Jerseys; 1 team horses, harness and wagon, milk wagon, some chickens, agricultural tools, etc. Price $10,000, three-fourths cash, balance 7 per cent.
PERRIS—An unusual bargain; 160 acres; owner forced to sell; soil decomposed granite; all fenced; 2 wells and spring furnishing an abundance of water; will grow nearly everything; owner must go East. Price $2400.
JONES & RYDER LAND CO.,
Country Dept. 218 W. Third st. 17

FOR SALE—
FRUIT AND FLOWERS.
5, 10, 20 OR 40 ACRES,
WITH WATER.
4 miles from the city on 2 roads.
10 cents car fare.
15 minutes' ride.
WATER PLANT FREE
with the land.
PRICE
$250 per acre and up.
TERMS.
One-fourth cash, balance on or before 1, 2 and 3 years at 6 per cent.; don't delay, for this is your chance to get property that will produce an income and at the same time it will
DOUBLE IN VALUE.
For particulars, see
F. H. BROOKS COMPANY,
215-16 Currier Bldg., 212 W. Third st.
Home 'Phone 2243, Sunset Main 1015. 20

FOR SALE—
10 ACRES.
20 ACRES.
30 ACRES.
40 ACRES OR MORE.
RICH RIVER BOTTOM FARMINGS LANDS
on the famous
LAGUNA DE TACHE GRANT.
EVERY ACRE IRRIGATED WITH KINGS RIVER WATER.
If you want the best irrigated farming land in California at
LOW PRICE AND EASY TERMS,
call on or address
NARES & SAUNDERS, 135 S. Broadway.
WRITE FOR ILLUSTRATED LITERATURE FREE.

FOR SALE—
40 ACRES
OF
RICH, LEVEL GARDEN LAND,
NEAR ELECTRIC LINE.
$225 PER ACRE.
8 MILES SOUTH CITY LIMITS,
NEAR LAWNDALE.
WATER NEAR SURFACE.
NO ALKALI.
A SNAP.
E. L. HOPPER & SON, (OWNERS,)
402-4-6 LAUGHLIN BLDG.

FOR SALE—
THE LAST EXCURSION
THIS FALL
TO BUTTE VALLEY, SISKIYOU CO., CAL.
30,000 ACRES
at $25 to $30 per acre; a large colony from the east has just bought nearly 10,000 acres in this valley, and will improve at once, new railroad now building, new towns, abundance of pure water, great forests of timber close by. If you want a farm in the richest and most beautiful valley in the State, be sure and go with this last excursion, Nov. 7, 1906 from Los Angeles. Cheap fare. For full information and circulars address W. E. SHELLENBERGER, 202½ S. Broadway, room 206, or Tropico Investment, Realty & Improvement Co., box 49, R.F.D. 5, Los Angeles, Cal. 17

FOR SALE—
GO TO GARDENA.
$3000, 4 acres, poultry ranch, all fenced, 2 acres in alfalfa, 6-room house, barn, incubator and brooders, 200 chickens, 3-4 mile from car line. Good terms.
$4200—8 acres, 2 in bearing walnuts, 6 in alfalfa, corner lot, good to subdivide, will make fine poultry ranch.
$6000—14 acres of very fine 3 year old walnut trees at a bargain; land rents at $15 an acre and trees cared for, interest in large pumping plant, 1 1-4 miles from car line. A large list of property to select from. W. M. GRAY, Gardena, Cal. 17

FOR SALE—
BY S. P. R. CO.
20 acres on Redondo electric line, between Moneta and Belvidere, 5 acres in strawberries, 7 acres mature stand alfalfa; abundance artesian water. This is fine, rich, level land. Can deliver for a few days at $275 per acre.
SMITH-PATTERSON REALTY CO.,
224 Wilcox Bldg.
Home phone 4444. Broadway 4841. 17

FOR SALE—10 ACRES A1 SOIL, FINE 7-room modern house, good outbuildings and chicken corrals; nice family orchard, fine well, windmill and tank; water piped through the house and to outbuildings, all the irrigation water you want for 20c per hour. This place is 1-4 mile from depot on car line, also school and stores; 11c commutation fare from city. This is an ideal home place. For particulars see W. H. TOWNSEND,
702 S. Spring st.
Phone 6644. 18

FOR SALE—
SAN LUIS OBISPO.
On the coast line of the Southern Pacific Railroad, between San Francisco and Los Angeles. Perfect climate. Stock, grain and orchard lands for sale at low prices. No irrigation required. Ideal conditions for small farms. Rich in minerals. For complete information and illustrated matter address CHAMBER OF COMMERCE, San Luis Obispo, Cal.

SANTA CRUZ, CAL.
FOR SALE—WRITE AT ONCE FOR FREE copy of Santa Cruz Times' list of real estate snaps.

FOR SALE—Suburban Property.

FOR SALE—5-ACRE TRACTS, BEST OF soil, abundance water, adjoining townsite on electric railway, easy terms. WILSON & HAM, 537 Citizens National Bank Bldg. 20

FOR SALE—10 OR 20 ACRES ON SOUTH Main, all level; no alkali; not far from "Athens on the Hill;" a bargain, only $4500. IRISH & CHANDLER, 119½ S. Spring.

FOR SALE—JUST THINK OF IT! 10 acres near Hemet; come quick if you want this snap at $3000, ½ cash. J. S. UNDERWOOD & CO., 617 Grosse Bldg. 17

FOR SALE—2-ACRE CHOICEST SUBURban place, only $1500, on Whittier line to Greening Station, at Bell, on end of Flora ave. WM. WEISS, Owner.

FOR SALE — CONFECTIONERY STORE, 107 N. BROADWAY.

FOR SALE—Suburban Property.

FOR SALE—
HIGH-GRADE ACREAGE
ON THE
MONROVIA ELECTRIC LINE,
NEAR
HOTEL WENTWORTH
AND
OAK KNOLL.

5 ACRES, WITH FINE WATER SUPPLY. $7500, ½ CASH.

ABOUT 14 ACRES, FRONTING HUNTINGTON DRIVE AND OVERLOOKING MR. HUNTINGTON'S NEW EL MOLINO SUBDIVISION OF OAK KNOLL; CONSISTING OF A FINE ORCHARD AND A NUMBER OF FINE LIVE OAKS, ON THE BOULEVARD TO THE NEW WENTWORTH HOTEL. THIS IS RIPE FOR HIGH-GRADE SUBDIVISION, $35,500.

A CORNER OF 5 ACRES, FRONTING OVER 500 FT. ON HUNTINGTON DRIVE, EAST OF ONEONTA PARK. HIGH AND SIGHTLY. FINE ORCHARD AND LIVE OAKS. AN EXCEEDINGLY CHOICE PIECE. $12,500.

8½ ACRES OF STRICTLY HIGH-GRADE ORANGE ORCHARD, NEAR OAK KNOLL AND OPPOSITE THE HANDSOME COUNTRY HOME OF AN EASTERN MILLIONAIRE. FRONTS SPLENDIDLY IMPROVED DRIVES LEADING DIRECTLY TO THE $750,000 WENTWORTH HOTEL AND PASADENA. CROP NOW ON TREES WILL PAY ALL EXPENSES AND GOOD INTEREST ON $3000 PER ACRE, THE PRICE AT WHICH ADJOINING PROPERTIES ARE HELD. THE OWNER IS COMPELLED TO SELL. PRICE CONFIDENTIAL.

A HIGH-CLASS INCOME ORCHARD, WHICH LAST YEAR PRODUCED 15 PER CENT. ON $3000 PER ACRE. HALF BLOCK FROM THE MONROVIA LINE. THE SURROUNDINGS ARE VERY HIGH GRADE. THE VIEW IS MAGNIFICENT. THIS PROPERTY FRONTS EAST ON A SPLENDID BOULEVARD ABOUT 1000 FT. IS IN PERFECT CONDITION.
PRICE $2500 PER ACRE, HALF CASH.

10 ACRES, BEING THE NORTH HALF OF THE ABOVE PROPERTY.
$3000 PER ACRE, HALF CASH.

2 ACRES ON ALHAMBRA ROAD, NEAR G[illegible]ADA. FINE ORCHARD IN A-1 CONDITION. RESTRICTED TO USE AS ONE HOME. SURROUNDED BY COUNTRY HOMES OF RETIRED BUSINESS MEN. $5000.

5-ACRE VALENCIA ORCHARD, PAYING 8 PER CENT. NET ON THE INVESTMENT, WITH NEW, MODERN RESIDENCE. THIS PLACE HAS UPON IT ONE OF THE FINEST OAKS IN SOUTHERN CALIFORNIA. PRICE $20,000, 1-3 CASH.

2 ACRES, FINE OLD SEEDLING ORCHARD; A VERY FINE PIECE AT A LOW PRICE. $4500 CASH.

THE SECTION IN WHICH THESE PROPERTIES LIE IS THE VERY FINEST OF SUBURBAN CALIFORNIA. IT CONTAINS THE MAGNIFICENT HOMES OF CAROLINE DOBBINS, THADDEUS LOWE, C. B. BOOTHE, R. H. LACY, JACOB BEAN, F. Q. STORY, S. W. CHAMPION, HOWARD HUNTINGTON, H. E. HUNTINGTON, FRANK STOKES, W. A. O. MUNSELL, J. C. WALLACE, CHAS. RICHARDSON, J. K. URINSTON, W. L. VALENTINE, HUGH T. STEWART, CAPT. MOORE, AND OTHERS, NOT TO MENTION THE MAGNIFICENT PRIVATE PARK AND HOME OF J. A. GRAVES, AND THE SPLENDID HOTEL WENTWORTH.
IT IS SERVED BY THE MONROVIA AND SIERRA MADRE ELECTRIC LINES, AND WILL SHORTLY HAVE THE MOUNT LOWE AND A LARGE PORTION OF THE PASADENA CARS.
IT IS SUPPLIED WITH THE PUREST OF MOUNTAIN WATER; IS DOTTED WITH LIVE OAKS. EVERY PIECE OF PROPERTY IS PRODUCTIVE AND IN THE PINK OF CONDITION. MR. HUNTINGTON HAS WISELY PURCHASED ABOUT 4000 ACRES OF THIS PARADISE. HE HAS RUN HIS FINEST ELECTRIC LINE THROUGH IT, AND HAS HIS OWN HOME AMID ITS OAKS.
IT IS NOT AND NEVER CAN BE A SECTION OF CHEAP SUBDIVISIONS. AS INDICATIVE OF THE TREND TOWARD THIS SECTION, THERE WAS PURCHASED FOR IMPROVEMENT OVER $60,000 WORTH OF PROPERTY IN THIS LOCALITY DURING THE PAST WEEK.
EVERY PIECE OF PROPERTY IN THE ABOVE LIST IS WELL WORTH THE PRICE ASKED, AND FOR HOMES OR SPECULATION IS WORTHY OF THOROUGH INVESTIGATION.
MAYBERRY-MYREN CO.,
525 S. SPRING ST.
SUNSET 'PHONE MAIN 961.

Classified Liners.

FOR SALE—Suburban Property.

ALHAMBRA.

FOR SALE—SPECIAL BARGAINS—2 ... cover 100x150 on 2 ... also large trees in front; ... to make it public ... among the best subdi... Alhambra, in the heart of the ... price is right and you can ... in 30 days. B. Cohn, Mgr. ... LAND CO. Both phones 191. 18

FOR SALE—BARGAIN IN LOTS FOR THIS WEEK. ... a new tract on which we are de... of having some homes erected. To ... who agree to build within 60 days ... give for this week a discount of ... on the purchase price on any of ... BAUGH REALTY CO., Alhambra. ... 20

FOR SALE—BY OWNER, A BARGAIN IN ... lot, near Gail Borden's ... South First st. 222 MER... TRUST BLDG. 18

FOR SALE—2 50-FOOT LOTS ON ELEC... a bargain for quick sale; easy ... box 182, TIMES OFFICE. 18

EAGLE ROCK.

FOR SALE—I HAVE SOME VERY ATTRAC... from one to thirty acres in ... portion of Eagle Rock ... make a specialty of large villa ... lots in Oaks tract; for ... climate and beauty of loca... are unsurpassed. Call at ... Trust Bldg., and be ... property. J. A. GATES, ... Home ... Residence.

EAGLE ROCK VALLEY. SYCAMORE GLEN. ... prices are from $100 to ... down and $5 per month; ... SYERS & KULLI, ... (Garvanza P.O. Bldg.) ... and general agents of the ... TRACTS IN EAGLE ROCK. IT PAYS TO SEE US. ... WINTERS CO., 229 S. Hill st. ... end of Eagle Rock car line.

PASADENA.

FOR SALE—CHOICE RESIDENCE ... in Pasadena; ... $85 a front foot; ... price opposite; near car ... 22 S. Olive st. Phone 20

FOR SALE—Poultry Ranches.

POULTRY RANCHES AT LAWNDALE. 1/2 TO 1 ACRES. 10 ACRES $25. ...-$5 PER MONTH. ... WATER PIPED. ... AND GET ... CHOICE. ... ELECTRIC SERVICE. ... TICKETS. ... & SON, (OWNERS.) ... LAUGHLIN BLDG. HOME A1961. MAIN 246.

... $60 cash, 4 acres, ... 2-room summer house, ... pepper trees, fenced, near ...

FOR SALE—Beach Property.

FOR SALE—OR WILL TRADE FOR CITY ... modern 5-room beach cottage at ... price $1650, $650 cash, balance ... HALL-ARMITAGE CO., ...

FOR SALE—... 5-ACRE ORANGE ... Washington navels and late ... the very best water, ... in first-class con... depot and packing-... 4 miles from San ... belt. Of neces... sacrifice sale on this ... price $500 per acre; want ... at 6 per cent.; one ... will ... Address L, box 134, Times 17

FOR SALE—... ACRES AT FOOTHILLS, ... 3-year-old trees, ... best soil, plenty ... no frost, win... grown between the rows ... the best buy in ... per acre, easy terms. ... town of Covina, ... navels and Valencias, ... plenty wa... 17 ... 12 S. Spring. 17

... AND LEMON GROVE. ... 1/2 CASH. ... AT GLENDORA. ... NAVELS, 1-3 LEMONS. ... INCOME $... & BANCROFT, ... Cit. Nat. Bank Bldg. 18

FOR SALE—... ACRES OF THE FINEST ... San Fernando Valley; 1/2 set to ... heavy crop on trees; ... house and barn. S. M. ... Cal. 17

... ACRES, 2-YEAR-OLD OR... city limits, Colton, or will ex... Los Angeles city property. Owner, ... real estate, etc., 121 W. ...

FOR EXCHANGE—10 ACRES ... full bearing; trees in ... 67TH. Phone South 72. 19

LONG BEACH.

... LOTS, LOCATED COR. ... Wetherall tract; price ... one block from American ... good terms. ... very best bargains in Long ... and must sell. Address ... TUTTLE, cor. First, Elm 21

SAN PEDRO.

FOR SALE—2 LOTS UNDER MARKET ... San Pedro, lot 25x125, close in, price ... cash. Phones Home 6524, Sun... WING & HESS, 119 S. Broad... 17

WILMINGTON.

FOR SALE—BUY YOUR WILMINGTON ... through me, and make $250 profit ... have your money refunded with ... Can you beat this. J. H. DOR... Cal. 20

OCEAN PARK.

FOR SALE—FURNISHED COTTAGE NEAR ... Front, at a bargain; or will ex... Los Angeles property. CHAS. J. ... & CO., 130 Pier ave., Ocean ...

VENICE OF AMERICA.

FOR SALE—VENICE DEL REY LOT ON ... don't miss this. Phone ... 19

FOR EXCHANGE—Real Estate.

FOR EXCHANGE—
I WILL C. PRATHER.
Some very desirable income city property for income ranch property. If you wish to make a trade, see us at once.
I WILL C. PRATHER.
We have a gilt edge, good-paying rooming-house, 2 blocks west of Fifth and Broadway; will exchange for city property; will bear the closest investigation.
I WILL C. PRATHER.
On W. Adams Heights, a new 7-room house, just completed, a dandy; will take city lots; this is a great chance for a bargain.
WILL C. PRATHER & CO.,
421-22-23 Cit. Nat. Bank Bldg. 17

FOR EXCHANGE — CLEAR ORANGE grove, clear Eastern or nothern and cash, or city and pay cash or assume.
22½ ACRES, RIVERSIDE WAY. $7500.
Trees full bearing; ... house, near station, plenty water; ideal home; healthy location.
ARTHUR CARDWELL & CO.,
Home A3454. 507 Grant Building,
19 Main 4276. Fourth and Broadway.

FOR EXCHANGE—A FINE RANCH OF 50 acres near Norwalk, well stocked, good buildings, plenty of water, clear of incumbrance; want Los Angeles property; also a rooming-house of 50 rooms, right in the center of the city; part of rooms rented for offices; clear of incumbrance, for a ranch, clear for clear or might put in some cash or assume a mortgage. nothing but good property considered. J. C. FLOYD, L.A.R.B., 205-6 Mason Operahouse.

FOR EXCHANGE—$3500, MORTGAGED FOR $2000, due 22 months, 20 acres of fine orange land within 1-4 mile of Duarte station, Santa Fe R.R., house and buildings for exchange, want Imperial property and little cash, act quick for this is something good. I have several parties who have fine properties in exchange for Imperial properties. Send list and terms at once. F. N. BURLEIGH, 504 Mason Bldg. 19

FOR EXCHANGE — OR SALE — HAVE 315 acres good land, Riverside county, about 200 acres tillable; suitable for olive growing; 150 acres now with fine barley crop; ranch house and barn; 2 fine springs; fine county road running through same; 7½ miles from railroad; value $12,000; all clear of incumbrances; will sell or exchange for city property. Address W. S. COLLINS, 701 O. T. Johnson Bldg., city.

FOR EXCHANGE—A NICE NEW, MODERN 5-room cottage, well located on Boyle Heights, clear, for 7 or 8-room modern home well located west; pay cash difference; also splendid 5-room modern home, well located near 30th and San Pedro; want a cottage near University; also an A1 modern 8-room house, close in southwest, for sale; will take lot or two as part pay and cash. M. W. ATWOOD, 612 Grant Bldg. 17

FOR EXCHANGE—
The furniture of 42-room apartment house, in good condition, doing a good business; 3 years' lease; rent $150 per month; will exchange for vacant or improved property; price $4200; want something from owners only, clear, and of equal value; property is on the hill.
EQUITABLE INVESTMENT CO. (Inc.)
533-35 Citizens' Nat. Bank Bldg.
Phone 6398, Main 6180. 18

FOR EXCHANGE—
Practically new 1906 model 4-cylinder 25-h. p Rambler auto; will exchange for lot, S.W., in good location; will exchange machine at $2000; might pay some difference, but lot must be worth the money; if you want a good auto we want the lot; owners only.
EQUITABLE INVESTMENT CO. (Inc.)
533-35 Citizens' Nat. Bank Bldg.
Phone 6398, Main 6180. 18

FOR EXCHANGE—
5-room modern cottage, large lot, good location; value $3000; equity $2100; want to exchange equity for clear lots or house and lot farther out.
LOS ANGELES REALTY EXCHANGE,
322 Grant Bldg., 4th and Broadway.
Phones—Main 6446, Home 2778. 17

FOR EXCHANGE—
$15,000—Hotel on best business corner in Covina; want Los Angeles business or semi-business property; will put in up to $10,000 cash.
ARTHUR W. KINNEY CO.,
119 Mer. Trust Bldg. Home A9242. Main 3233.

FOR EXCHANGE—$7500.
Apartment site, 50x120, Third, near tunnel; must sell; $100 per foot below market; will take $4000 or $5000 home first payment. See Raymond, ARTHUR W. KINNEY CO., 119 Mer. Trust Bldg. Home A9242, Main 3233. 17

FOR EXCHANGE—$3800, MORTGAGE $1200, 4-room good house, barn, large corner lot 100x132, near Casa Loma Hotel, REDLANDS, want property here or near, will consider small ranch. WM. J. WELSHANS, 606-7 Bryson Bldg. Home 1461, Main 5625. 17

FOR EXCHANGE — $2500 EQUITY IN A fine close in lot 50x150 on Fremont ave., for a house and lot southwest; also 9-room house, Bunker Hill ave., for a house of less value. F. A. HUTCHINSON, Owner, room 207 Coulter Bldg. 17

FOR EXCHANGE — OR SALE, FOR LOS Angeles city property, a valuable fruit ranch of 22½ acres, located 2 miles west of Roseburg, Or., value $6000. For full particulars inquire of WM. MOZNETT, 143 N. Main st., Los Angeles, Cal. 20

FOR EXCHANGE—
We make a specialty of exchanges. If you have any property to exchange, list with us for quick swap.
GREEN & MONTGOMERY,
439 Citizens' National Bank Bldg.
Both phones 2274. 21

FOR EXCHANGE—
$15,000—5 choice lots in beautiful Westmoreland tract; want good income property; might put in some cash. See MR. SMITH, ARTHUR W. KINNEY CO., 119 Mer. Trust Bldg. Home A9242, Main 3233. 17

FOR EXCHANGE — OR SALE, FOR LOS Angeles city property, a valuable fruit ranch of 22½ acres, located 2 miles west of Roseburg, Or., value $6000. For full particulars inquire of WM. MOQUETTE, 143 N. Main st., Los Angeles, Cal. 22

FOR EXCHANGE — LARGE FRAME building, on corner lot, on main street of town in Lake county; price $2500; clear; want something in or near Los Angeles. GEO. K. PALMER, 503 Grant Bldg., Phone 4469, Main 5773.

FOR EXCHANGE—
For quick results in exchanging your property, call on
BOWMAN REAL ESTATE CO.,
503 Laughlin Bldg. Phone 3421.

FOR EXCHANGE—$4500; MORTGAGE $2000; new 8-room house for clear lots; also $12,000, close-in house and lot; accept close-in acres or lots for 2-3 the price. WM. N. HOLWAY, 221 Grant Bldg. A1989. 18

FOR EXCHANGE — WE STICK TO THE one line, exchanging properties. "Square Dealing" our motto. EUGENE C. WEBSTER, suite No. 721, H. W. Hellman Bldg. Members Los Angeles Realty Board. Bank references.

FOR EXCHANGE — IOWA FARM, 171 acres, improved and under cultivation, near Des Moines, $85 per acre; free of incumbrance; want good property here. JOS. E. DAVIS, 718 Fay Bldg. 17

FOR EXCHANGE—
I make a specialty of exchanging real estate, particularly California for eastern.
Member L. A. C. W. CONWAY,
Realty Board. 3⅟4-5 Bradbury Bldg.

FOR EXCHANGE—
10 acres at Ontario and cash to trade for good city property up to $6000.
See MR. SANDERS.
WESTERN REALTY & INV. CO.,
17 434 S. Hill.

FOR EXCHANGE — SUBURBAN LOTS, close in, southwest; will trade for whole or half of business in city; state business when answering; will pay cash difference if any. Address L, box 165, TIMES OFFICE. 17

FOR EXCHANGE—THREE DWELLINGS Pueblo, Colo., always rented, clear; want Los Angeles, city or close in country property up to $3000. Phones 6465, Broadway 2448. Owner, 214 O. T. JOHNSON BLDG.

FOR EXCHANGE — BEAUTIFUL HOME, southwest, seven rooms, thoroughly modern; exchange equity of $2800 for smaller cottage or lots. BEN WHITE, 304 Bryson Blk. 21

FOR EXCHANGE—FIVE-ROOM MODERN cottage near Salt Lake depot; price $2500; want house and lot farther away from the center of the city; will assume. BEN WHITE, 304 Bryson Blk. 17

FOR EXCHANGE—NINE-ROOM HOUSE ON Burlington ave., beautiful home; exchange equity of $3000 for lots here or at the beach; might consider good eastern city. BEN WHITE, 304 Bryson Blk. 17

FOR EXCHANGE—TWO CORNER LOTS, corner Bonnie Brae and Bellevue, high and sightly; exchange for property here or at the beach; price $2500; will assume. BEN WHITE, 304 Bryson Blk. 17

FOR EXCHANGE — 480-ACRE FARM IN Missouri, 90 to 100 under cultivation; want auto city, or beach property. H. H. HUNTSBERGER, 336 Mason Bldg. Home phone F4612. 17

FOR EXCHANGE — 20 ACRES, SACRAMENTO Valley, 2 acres peaches, 6 years old; value $2000; want $500 cash, balance rooming-house. Owner, SIMMONDS, 320 W. First. 17

FOR EXCHANGE—WE GIVE ATTENTION to real estate exchanges, and can handle your city or country property to advantage. DENNIS BROKERAGE CO., 228 Byrne Bldg.

FOR EXCHANGE—$1200 EQUITY, ATTRACTIVE 5-room home, Hollywood district, at $4000 valuation. BARGAIN REALTY CO., 800 L. A. Trust Bldg. Home 7301, Main 3541.

FOR EXCHANGE — 8-ROOM MODERN house, Lake county, Cal.; want something in or near Los Angeles. GEO. K. PARNE, 503 Grant Bldg. Phone 4469, Main 5773. 17

FOR EXCHANGE — DES MOINES, IOWA, desirable residence property, for Pasadena or Los Angeles property. Address C. FRED HUTTENLOCHER, 3224 Key West st. 19

FOR EXCHANGE—2 ADJOINING LOTS, 50 x150 each, and lot 42x135, they are good value at $1750, clear, for equity in cottage. Address H, box 38, TIMES OFFICE. 17

FOR EXCHANGE — 1-4 ACRE LOT, PRICE $500. 711 CENTRAL AVE. 18

FOR EXCHANGE — LOT IN HOLLYWOOD; want piano or automobile, price $900; mortgage $450. GEO. K. PALMER, 503 Grant Bldg. Phone 4469, Main 5773. 17

FOR EXCHANGE — $15,000, CLEAR; 640-acre stock ranch, lots of water; wants rooming-house or flat building. MAXON REALTY CO., 114-116 Stimson Bldg.

FOR EXCHANGE—A PROVEN TOURMALINE claim for what have you of equal value? Prefer real estate or stock of goods. T. C. BEECHER, Hemet, Cal. 21

FOR EXCHANGE — $15,000; BEAUTIFUL home, one-half block from W. Adams; cash and part eastern. MAXON REALTY CO., 114-116 Stimson Blk.

FOR EXCHANGE—BEST-PAYING LIVERY stable in the city; want Los Angeles income or ranch. MAXON REALTY CO., 114-116 Stimson Blk.

FOR EXCHANGE — $2100; CORNER, 55x 120, close to car barns, 53rd and South Park; my equity, $1100; what have you. OWNER, 242 E. 52ND ST. 19

FOR EXCHANGE—FOUR GOOD LOTS, south of Adams on Fourth ave.; exchange for cottage; price $750 each. BEN WHITE, 304 Bryson Blk. 17

FOR EXCHANGE—RESTAURANT, LUNCH counter, cigar stand, doing fine business; will exchange for vacant property. 798 CENTRAL AVE. 17

FOR EXCHANGE—I MATCH ANY TRADE, large or small, in farm or city property, in any State. J. A. KING, room 1, Lyon Bldg., Riverside, Cal.

FOR EXCHANGE—$10,000; RESIDENCE IN Westlake district, for vacant lots in city. MAXON REALTY CO., 114-116 Stimson Bldg.

FOR EXCHANGE—BEN WHITE WILL EXchange your property. 304 BRYSON BLDG., Second and Spring. Member L.A.R.B.

FOR EXCHANGE—O. H. ANDERSON, 211 W. 1st. Sell or trade yours. Home 1104, Main 4207.

REAL ESTATE—Unclassified.

FOR SALE—TODAY'S BARGAINS.
Rooming and apartment house, close in; all rented; phone, hot water, elevator.
Lot 50x152, Pico Heights, $300 under market.
628 S. SPRING ST., New York Desk. 17

FOR SALE—Miscellaneous.

FOR SALE—
C-O-L-Y-E-A-R-'-S,
322-324 S. Main St.
We have just received a large consignment of bedroom sets, odd bureaus, commodes, extension tables, bookcases, rockers, chairs, rugs, mattings, linoleums, etc., which we are selling at practically wholesale prices, cash or installments. We are the largest new and second-hand furniture dealers in the West. We also have the entire contents of several homes, including carpets, draperies, etc., most of which is only slightly used, which we are selling at about ½ price. No matter what you want in the furniture line, see us before you buy. We can save you money.
C-O-L-Y-E-A-R-'-S,
322-324 S. Main st.,
18 Opposite Belasco Theater.

FOR SALE—AT A BARGAIN.
New, oak combination cashier and bookkeeper's desk, 6 feet long, used only a short time, in first-class condition, cost $60; price only $50.
Also wire cashier's cage, 6½x8¼ feet, 6 feet high; cost $48; price $35.
Also roll-top desk; price $17.50.
302 W. 6TH ST., GROUND FLOOR.

FOR SALE—PIANOS.
Why rent a piano when you can buy an elegant square for $5 down and payments of $3 each for a few months; we have real bargains in square pianos. See them, GEO. J. BIRKEL CO., 345-7 S. Spring st. 20

FOR SALE—PIANO, CHEAP, ON ACCOUNT of moving, we will sell our beautiful high-grade upright piano cheap for cash, instrument used only 6 months. Apply at TOURAINE APARTMENTS, 447 S. Hope st., apartment No. 4. Call after 6 p.m. 20

FOR SALE — BOILERS, ENGINES, GASOline engines, pumps, hoisting engines, wood and iron working machinery bought, sold, rented and exchanged. J. WHITE MACHINERY CO., 714 N. Alameda st.

FOR SALE — ON EASY PAYMENTS, BAR fixtures, new and second-hand billiard and pool tables, billiards and bowling supplies. We lead in cheap prices. BRUNSWICK-BALKE-COLLENDER, 521-3 E. Third st.

FOR SALE—2 BOILERS, ONE 40 H.P., ONE 15 H.P., together with all fittings, also brick necessary to set them up. Inquire DORAN-BROUSE & PRICE, 106 Belmont ave. Phones Home 229, Main 4144. 18

FOR SALE—PIANO; AM VERY ANXIOUS to find a purchaser for my beautiful colonial mahogany piano; will sell my interest of $150 for $35 rather than lose all. Address G, box 60, TIMES OFFICE. 20

FOR SALE—A $2500 STOCK OF STATIONery will be sold as a whole or in separate lots to suit purchaser; a life opportunity to buy fine, clean stationery goods, cheap. 528 S. MAIN ST. 17

FOR SALE—3000 SCREEN DOORS, $1 AND up; all styles, both plain and fancy. Our prices and goods will suit you. BUILDERS' SUPPLY CO., 739 San Fernando st. 2643 Andrew st. 21

FOR SALE—$1000 TAKES THE LEASE OF 1st and 2nd floors, lease extends to Jan. 31, 1908, $350 to $450 good easy money every month. GUIDE REALTY CO., 312 S. Broadway. 17

FOR SALE — PIANO; WANTED A BUYER for my almost new piano at the price of a second-hand instrument if taken at once. HOME PHONE 53147. Call after 6 p.m. 20

FOR SALE—4 FISK OUTER CASES, 30x3½, used but very little; also 6 inner tubes, same size; am changing to larger tires and will sell at a bargain. 222 LAUGHLIN BLDG.

FOR SALE — GAS RANGES, STEEL ranges, cook stoves, gasoline ranges, slightly used and good as new, save your good money. L. C. SKEELS, 907 S. Main.

FOR SALE—FURNITURE OF 9-ROOM FLAT, rooms all rented, income $85, rent $35, value $550, will sacrifice for $375. Inquire 636 S. FLOWER ST. Main 5296. 30

FOR SALE—GLENDALE.
To investors and homeseekers. For information and free transportation, inquire at 535 SOUTH SPRING ST., Desk 4. 18

FOR SALE—OAK ROLL TOP DESKS, OFfice chairs, rugs, bookcases, for sale or rent. Household furniture of every description. L. C. SKEELS, 907 S. Main.

FOR SALE—SODA FOUNTAIN, WITH complete outfit, original cost $500. As good as new. Will sell for one-half. Address K, box 29, TIMES OFFICE. 17

FOR SALE—GOOD SAFE.
Good new safe, can be bought at a bargain. Inquire 533 CITIZENS NATIONAL BANK BLDG. 18

FOR SALE—MOVING PICTURE MACHINES, illustrated songs bought, sold, rented and exchanged. DAWES, 112 Court st. Home phone 8480.

FOR SALE—FIRST CLASS BALED STRAW in carload lots, $5.75 per ton, F.O.B. cars Los Angeles. SIMONS BRICK CO., 123 W. 3rd st. 17

FOR SALE—LOT OIL DRUMS, HOT WATER boilers, bath tubs, pipe, fittings, hose, etc., at 739 San Fernando st. BUILDERS' SUPPLY CO. 17

FOR SALE—OIL PAINTINGS, HANDSOMEly framed, rich cut glass; will sell cheap. No humbug. SCHEPPS, 319 W. 3rd.

FOR SALE—CHEAP STEAM 3-H.P. ENgine and Cypher incubator. SCHLOESSER, Franklin Schloesser Terrace, Hollywood. 21

FOR SALE — A PROVEN TOURMALINE claim, or will let you work on shares. T. C. BEECHER, Hemet, Cal. 23

FOR SALE—SAFES, NEW AND SECONDhand. HERRING-HALL-MARVIN SAFE CO., 420 S. Los Angeles st.

FOR SALE—CLOSING OUT STOCK ROOFing paper at half price. 2902 GRIFFITH AVE. Phone 1334. 19

FOR SALE—HANDSOME STORE FITTINGS, showcases, tables, desk, electric fixtures, new. 111 W. 3RD. 21

FOR SALE—LARGE SIZE, NAVAJO RUGS, half price, unusual specimens, finest weave. 114 W. THIRD. 21

FOR SALE—4 GOOD SECOND-HAND SAFES; must be sold. A. F. ANDERSON & CO., 212 N. Main st.

FOR SALE — CHEAP FUEL, GOOD AS wood, clean pit shells, $3 ton delivered. Phone SOUTH 1706. 20

FOR SALE — GOOD BABY BUGGY AND latest improved Ocean Wave washer. 1438 E. 32D. 17

FOR SALE—FIRST CLASS LADY'S TICKET to Denver, $15, at once. 709 W. 10TH ST. 19

FOR SALE—OR RENT, INVALID CHAIRS. EAMES TRICYCLE CO., 837 S. Spring st.

FOR SALE—OR RENT, INVALID WHEEL chairs. PROFESSIONAL SUPPLY, 415 W. 5.

FOR SALE—MACNEAL & URBAN SAFES. 469 E. SECOND ST.

FOR SALE—Furniture.

FOR SALE—FURNITURE OF 7-ROOM NEW house, only occupied a month, furniture mostly all new, rent reasonable, walking distance, parties leaving city. Address H, box 182, TIMES OFFICE. 18

FOR SALE—GRAND REMOVAL SALE. TO introduce our new location we will sell 200 wardrobe and box couches at cost; buy of the manufacturer and save fifty per cent. PHILLIP, 636 S. Hope St.

FOR SALE—MATTRESSES AND COUCHES. Our own make; bargains in wardrobe-couches; also iron beds. 709 WEST SEVENTH ST.

FOR SALE—FURNITURE 9 ROOMS, RENT $35, half block west of P.O., must sell. 730 W. 7TH ST.; price $550. 17

FOR SALE—GAS RANGES, FOLDING BEDS, rugs and furniture cheap. 737 S. Grand ave.

FOR SALE—FURNITURE OF THE BEST 14 rooms in the city. HOME PHONE 1404. 22

FOR SALE—HOUSE, STORE AND OFFICE furniture, new and second-hand; large, complete stock, well selected and priced low. You can't help saving money when you buy here. Special snaps in new Garland steel ranges, five or six patterns; won't last long at prices quoted. A few good second-hand steel ranges. Gas ranges, many different makes, and good as new. Remember, I connect and guarantee them. Gasoline ranges at half price. Cook stoves, all sizes. French range, in good condition. Restaurant outfits a specialty. Showcases, wall cases, counters, refrigerators, large and small. Floor ... and drawers in base. Tailor's wall cases, large tables, mirrors, irons, press boards, etc. Oak roll-top desks, new and second-hand; double flat-top desk, quartered oak typewriter desk, small typewriter desks; Smith Premier typewriter, good as new. Don't fail to see stock of desks if you want to buy or rent. Rotary chairs, rugs, couches, letter files, etc. Complete household outfits at rock-bottom prices.
If you have good goods for sale, call me up or come and see
L. C. SKEELS, 907 S. Main.

FOR SALE—ENTIRE OUTFIT AT ROCK bottom. Bargain! Box couch $2.50; reading table $2.60; lace curtains 50c; 9x12 granite rug $4.80; stand $1.15; cane diners 85c; extension table $...; dresser $6.50; go-cart $2.75; ladies desk $5; flat top desk $9; refrigerator $7.45; gasoline stove, 2 burner $2.65. Come early, snap. J. M. OVERELL, 700 S. Main.

FOR SALE—FURNITURE OF FIVE ROOMS, plain and cheap. 1315 W. FIRST. 17

BUSINESS CHANCES—Miscellaneous.

RESTAURANT; SEVERAL GENUINE bargains. Fine Cafe Luncheon, sell all $1000; another sacrifice $2850; another swell fitted place, clears over $400 monthly, sell half interest $3500; elegant paying old stands. See PHOENIX, 302 Grant Building.

WHOLE OR HALF INTEREST IN MANUfacturing business of staple articles at good profit, sold to consumers, to which can be added fine retail business in other articles; $2000 for half interest. Principals only. Address H, box 55, TIMES OFFICE.

ACTIVE YOUNG MAN CAN INCREASE earnings to $150, fine established office business, good for a life time, pays now $75 a month; only a few hours' work daily. Price $400 or a city lot; must leave town. REGISTER, 604 Chamber of Commerce. 17

FOR SALE — FINE STOCK OF GROCERies; nice and clean; fine fixtures, in fine location; cash sales $50 per day; stock will invoice about $1000; owner will invoice and then give rebate of $100, or will exchange for good lot. See CLARK, 702 S. Spring. 17

DRUG STORE FOR SALE—
Close-in corner; very low rent; 5 years' lease, new, modern furniture; good fountain, complete, stock; store and location first-class; price $2900. See owner. Address K, box 38, TIMES OFFICE.

MAN WHO IS RELIABLE AND CAN INvest $250 with services to take half interest in old established business; this investment will pay you $100 per month; clean agreeable work, no experience necessary. Call 702 S. SPRING, room 230. 17

FOR SALE—CHEAP GROCERY AND CONfectionery; new stock and fixtures; good location, good trade; can get long lease; will take $475, worth more money. Owner has other business. 1601 CENTRAL AVE. Owner come and see me. 17

MANUFACTURING BUSINESS, ENGAGED in the production of staple product; daily output over $200; large profits; practically no competition; one partner retiring; only $4500 required; snap. WHIPPLE, 406 Los Angeles Trust Bldg.

CIGAR STAND FOR SALE, ON MAIN ST., right in heart of city and clearing $100 per month. Fine fixtures. Splendid stock of cigars and tobaccos; rent $25 monthly, long lease. Price $300. Call at 255 S. HILL ST., room 1. 17

WANT TO MEET A PARTY WITH $5000 TO $20,000 to take interest in a good, safe, paying manufacturing business, just started. Whether you are from Missouri or not, would like to show you. Address S, box 179, TIMES OFFICE. 17

WANTED—MAN TO TAKE CHARGE OF mens' furnishings and clothing department in an up-to-date department store, about 30 miles from Los Angeles; one who can invest some money. Address F, box 107, TIMES OFFICE.

FOR SALE — A SWELL CAFE WITH A beer and wine privilege; no license, in a dry town of 25,000 population; this is a money getter; price right; no agent. Address box 66, TIMES OFFICE. Pasadena.

FOR SALE—BLACKSMITH'S STOCK AND tools, plenty of work for one man, the only shop in town, the next shop 4 miles; must sell at once. Address JAS. L. SMITH, Piru, Cal., or call and see me. 5

FOR SALE—I WISH TO RETIRE FROM business, hence offer my mill for sale. This is an opportunity to get a growing business at 75 per cent. of its value. R. T. BLOW, Pasadena.

FOR SALE—ONE OF THE BEST PAYING businesses; stands the closest investigation; sickness the reason of selling. Stock runs between $15,000 to $30,000. Address L, box 183, TIMES OFFICE.

RESTAURANT, MUST SELL TODAY, THE greatest bargain, city; cost $3000, will sell for $600, long lease, fine location, best corner city. Snap. TUCKER & MARKS, 126 East 2nd st. 17

MISSION FURNITURE AND UPHOLSTERY business, having a fine trade; owner retiring; large repairing custom and general upholstery work, bargain, $650. I. D. BARNARD, 138 S. Broadway. 18

WANTED — GOOD BUTCHER WITH enough capital to start shop in grocery store to be opened; new building, fine location, low rent. Address with references L, box 195, TIMES OFFICE. 17

ONE HUNDRED PER CENT. PROFIT guaranteed; the trusts make even more. A few hundred dollars and a little sense only are needed. 11 a.m. or 3 p.m. ROOM 18, 207 S. Broadway. 19

PRODUCE AND GROCERY BUSINESS, right in the heart of town, splendid location; magnificent trade, positive bargain; bear full investigation, $750. I. D. BARNARD, 138 S. Broadway.

$16,000 OR INVOICE, SHOE BUSINESS; finest opening ever offered; sales $30,000 per annum and increasing; a solvent first-class investment. I. D. BARNARD, 138 S. Broadway. 21

FOR SALE—IF YOU WANT AN OUTSIDE office in the best and most central building in city, with fine new desks, chairs, rugs, etc., to be sold below cost. Call HOME 2110. 17

A $2500 STOCK OF WINERY WILL BE sold as a whole or in separate lots to suit purchasers, a life opportunity to buy fine, clean winery goods cheap. 528 S. MAIN ST. 17

BEST PAYING POOLROOM IN CITY, OPposite car barn, long lease, good reason for selling. Don't waste time unless you have cash. Call 211 E. 53RD ST. No agents. 18

FOR SALE—HANDSOMELY BOUND BOOK, "Practice of Suggestion," by Prof. Sylvian A. Lee, price $5. Address MRS. S. C. LEE, 1217 Mora Villa ave., Santa Barbara.

FOR SALE—IN A GOOD BUSINESS CENter remote from competition, paying drug store; cheap rent, good location for physician. Address F, box 165, TIMES OFFICE. 20

$500 AND RELIABLE MAN CAN ESTABlish himself in apartment business; that can be readily seen is safe; a money maker. Address L, box 177, TIMES OFFICE. 17

GLENDALE.
To investors and homeseekers. For information and free transportation, inquire at 535 SOUTH SPRING ST., Desk 4. 18

FOR SALE—AT A BARGAIN IF SOLD THIS week, new and second-hand furniture store, good location, cheap rent, clean, staple stock. Inquire at 423 E. FIFTH ST. 19

FOR SALE—BUSINESS DOING $35,000 PER year, good reason for selling, would trade Los Angeles county real estate. Address X, box 171, SANTA MONICA.

BARBER SHOP FOR SALE, IN KERN county; shaving 25c; no opposition; shop nets $25 per week; $125. Address J. CLIFFORD, Kern station, Cal. 19

FOR SALE—BEST REAL ESTATE OFFICE on Central ave., $5000 to be made in next 6 months. Going away; must sell. Phone HOME B5000, SOUTH 4090. 17

FOR SALE—BARBER SHOP, 2 CHAIRS, complete outfit $250; earns over $100 month; living-rooms in rear; rent $10 month. COLE BROS., 241 Douglas Bldg.

FOR SALE—HALF INTEREST IN AN ESTablished real estate business to honorable party. Need partner. $175 cash. Address K, box 23, TIMES OFFICE. 18

WANTED—TO MEET PARTIES THAT CAN interest capital in a good and paying manufacturing business, just started. Address S, box 180, TIMES OFFICE. 17

NURSERY LANDS AND BUILDINGS WITH water and considerable stock to let on shares with most favorable terms. Address C. E. BARNARD, Venice, Cal.

FOR SALE — MERCANTILE STOCK IN A good town at cost, invoice about $15,000, yearly cash business, $35,000. Address L, box 106, TIMES OFFICE. 18

PART OF STORE ON SOUTH BROADWAY to let for candy and high class pastry, fine chance for reliable party. Address L, box 157, TIMES OFFICE. 22

FOR SALE—GROCERY STOCK, PASADENA, summer sales about $130 per day; will invoice about $3000. Call at or address 294 S. EUCLID AVE., Pasadena.

A BIG SNAP FOR AN ASTHMATIC OR A "ONE LUNGER." PAYING HOTEL BUSINESS IN THE FOOTHILLS. P.O. BOX 185, ALTADENA. 17

HOUSE FOR RENT AND FURNITURE for sale; also vibrator and motor; must be sold at once, as parties are leaving city. 443 S. HILL ST. 20

FOR SALE—JEWELRY STORE IN DEsirable part of city, large first-class repair trade. Owner going east. Apply K, box 35, TIMES OFFICE. 17

FOR SALE — FIRST-CLASS 3-CHAIR BARber shop; bathroom with 6 tubs; sale or rent at reasonable price; fine location. 109 W. NINTH. 20

FOR SALE—WHOLESALE AND RETAIL GROCERY.
Located in a growing city of 6000; DOING A BUSINESS OF FORTY THOUSAND DOLLARS A YEAR; stock invoices $3500 TO $5000; large brick store; cement basement; barn in rear; 7-ROOM HOUSE, WORTH $3500; 2 lots, adjoining, 60x150; large warehouse; will sell this property for $10,000, and stock at invoice; if sell stock and business will give lease for 5 years at $100 a month. We can show profits of over $4000 a year. REASONS FOR SELLING. We consider this one of the BEST AND MOST PROFITABLE BUSINESSES FOR THE MONEY INVESTED WE HAVE ON OUR LISTS.
SOLE AGENTS,
INVESTMENT DEPARTMENT 2,
JONES & RYDER LAND CO.,
218 W. Third st. 18

FOR SALE—GROCERY STORES.
$1600—Central ave., for the money invested this store doing largest business on the street, rent $25, sales $50 daily, positively cash stock, new December last; a big bargain.
MAPLE AVE.
$700—A dandy little store, selling $25 daily, no soliciting, the price only thing against this store, it is too cheap, but party sick makes price to sell this week.
ALSO
$1750—W. 4th, close in, sales positively cash, $84 average daily, no soliciting, no delivery, character stock pays 30 per cent. net; just listed, see it today.
STORES AT ALL PRICES.
IN ALL LOCALITIES.
FLICK & GEORGE,
17 212 Mercantile Place.

FOR SALE—
WHOLESALE CRACKER AND CANDY ROUTE, $2500.
Have THE EXCLUSIVE AGENCY FOR SOME OF THE LARGEST FACTORIES EAST. Sell the best trade in this city. PROFITS OVER $200 A MONTH NET. The finest pair of horses, wagon and harness in the city; rent of 7-room house, warehouse and barn, $18 a month; owner has muscular rheumatism, MUST give up the business; a GOOD ACTIVE man CAN DOUBLE THE BUSINESS.
Sole agents,
Investment Department 2,
JONES & RYDER LAND CO.,
17 218 West Third st.

FOR SALE—
LAUNDRY, CLEANING AND DYE WORKS ROUTE, $400.
FINE HORSE AND WAGON; FIRST-CLASS ROUTE, making over $35 a week; owner ill; must sell at once.
Sole agents,
Investment Department 2,
JONES & RYDER LAND CO.,
17 218 W. Third st.

FOR SALE—IF YOU WANT TO START IN business in one of the best buildings in the city I think we can come to terms; my office contains 2 desks, 5 chairs, Smith Premier typewriter, letter file case, filing cabinet, screen and small articles which go to make up a comfortable office. I will leave the city on November 1 and I wish to dispose of my office fixtures before I go. Call at 507 UNION TRUST BLDG. 18

FOR $15,000.
Will sell half interest in an established and substantial business monopoly, which has paid for years 25 per cent. on the par value of stock; good reason for selling; can refer to every bank and business house in the city; terms if desired; purchaser may take active position as co-manager; good salary. The best business opportunity in Los Angeles. Address Z, box 189, TIMES OFFICE.

½ INTEREST IN A GOOD SALOON, CLEARing $400 a month at all times. Elegant laundry, fully equipped in every way, with 7 years' lease. Nice cigar stand and fruit store, well located, and takes little money. Nice little painting business, and takes very little money. A good wholesale business, well established and making good money; sure bargain. TALBOT & BLACK, 230 H. W. Hellman Bldg. Home A4530. 17

WE WANT A HUSTLER, HONEST AND a hard worker, who has $1100 and his services to call upon us; this gives you salary of $100 per month; also half interest and management of old established business where profits run from 20 to 50 per cent. on goods handled. LOS ANGELES BUSINESS EXCHANGE, 314-15 Citizens National Bank Bldg. 17

INVESTMENT WANTED.
Two business men with very highest references and of long experience in banking and commercial business, intending to locate in Los Angeles, wish to invest from twenty-five to fifty thousand dollars in banking enterprise, with active connection. Address P.O. BOX 1222. 21

FOR SALE—
I WILL C. PRATHER.
Automobile garage, $3000 to handle it; will bear the closest investigation; the best money maker.
WILL C. PRATHER & CO.,
17 421-22-23 Citizens National Bank Bldg.

FOR SALE—
Close in delicacy and bakery on one of the very busy streets, doing $50 daily, all cash business, cheap rent and good lease and a money maker; price right.
FLICK & GEORGE,
17 212 Mercantile Place.

AT YOUR OWN PRICE, ESTABLISHED real estate and business opportunity business that will clear you over $100 per month; good oak office furniture, large fresh list, the best offer before 3 o'clock, Wednesday, takes it, as I am compelled to leave city at once. Call 206½ S. BROADWAY, room 2. 17

FOR SALE—REAL ESTATE BUSINESS. Well established and best location on Central ave., the coming business thoroughfare of Los Angeles. Property changing hands every day and the coming season promises best in city's history. Here is a bonanza for a hustler. Phone B5000; SOUTH 4090. 17

FOR SALE—OR RENT, A GOOD BUSINESS for the right party, consisting of billiard hall with 7 pool and billiard tables and cigar stand, at 540 5th st., San Diego, Cal., lease to the right party on the building. Apply of KLAUBER WANGENHEIM CO., 304 S. Los Angeles st., Los Angeles. 19

FOR SALE — BUSINESS, GOOD FOR MORE than $250 monthly; established 8 years; good reason for selling; stands full investigation, $2500, $1000 of which may be paid out of profits of the business; don't tax my time unless you mean business. Address K, box 113, TIMES OFFICE.

WANTED —MOST EXCEPTIONAL OPportunity for party with $4000 to join me in establishing a profitable, strictly legitimate business; absolutely no risk; similar business established here one year ago is now paying over $3000 per month. Address S, box 135, TIMES OFFICE. 18

FOR SALE — GROCERY BUSINESS, SITUated on one of the best corners in Long Beach, doing a business of over $4000 monthly; good clean, new and fresh stock, good lease; will invoice stock and fixtures. For full particulars address P.O. BOX 464, Long Beach, Cal.

FOR SALE — ON ACCOUNT OF SICKNESS, the oldest established restaurant in Ocean Park, 2 months' rent paid; 5 furnished living-rooms, in connection; present owner has it 3 years; will sell at half its value. Inquire A. C. SKINNER, 118 E. Fifth st., Los Angeles. 21

FOR SALE—$750 WILL SELL HALF INterest in manufacturing business that is paying big; partner is what is wanted more than capitol. This is a snap and will stand closest investigation. Experience unnecessary. Address K, box 34, TIMES OFFICE. 19

FOR SALE—TO GOOD LIVE MAN, HALF interest good paying real estate business for $600 cash. Address K, box 4, TIMES OFFICE. 17

FOR SALE—CHEAP, FINE CORNER GROcery and notion store; will invoice $750; party leaving town. Call up HOME PHONE A2968. 20

FOR SALE — $350 BUYS AN OLD ESTABlished grocery and delicacy business; clears $150 per month; this is a snap. 325 E. SIXTH ST. 19

A BLACKSMITH AND SHOEING BUSINESS; good location and trade. For particulars, address 284 S. MARKET ST., San Jose, Cal. 20

FOR SALE—ESTABLISHED REAL ESTATE business, in best office building, long office lease; unusual opportunity. PHONE 4463. 18

CIGAR STAND, WELL STOCKED, CENtrally located, receipts $7 per day. Rent $17 per month. $200. 237 EAST FIFTH ST. 19

WANTED—FEW MEN JOIN FORMING new company, buy, sell inside bargains. Address CHAS. ELLIS, 2128 Western ave. 20

FOR SALE—GROCERY STORE ON LOT 50x 140, 3 living-rooms, stock and fixtures, located at 631 CASCO ST.; price $1900. 21

FOR SALE—WILL SELL 2-3 INTEREST IN machine shop, doing good business for $2000. Address K, box 5, TIMES OFFICE.

FOR SALE — FIRST CLASS 3-CHAIR BARber shop, sale or rent at reasonable price, fine location. 109 W. NINTH. 19

FOR SALE—GROCERY STORE IN GOOD location, good clean stock, bargain if sold soon. 1402 CENTRAL AVE. 22

FOR SALE—SIGN SHOP, CHEAP; PROSpering beach city; no opposition. Address A, box 75, TIMES OFFICE. 18

AT A SACRIFICE, STOCK AND FIXTURES of cigar store in heart of city. Established 15 years. Phone HOME 29174. 22

FOR SALE—BARBER SHOP AND POOL rooms, doing a fine business, cheap. HOPPERSTEADS, 118 E. 3rd st.

$6000—GENERAL STORE, GOOD COUNtry town; excellent; investigate. Address G, box 7, TIMES OFFICE. 18

FOR SALE — FIRST-CLASS CIGAR STAND; splendid location. For particulars apply to 316 W. SEVENTH ST. 19

BAKERY ROUTE AND BIG DOING GOOD cash business; will give you a good deal. 1828 BRIDGE ST. 21

FOR SALE—A GOOD RESTAURANT, NEAR Arcade Depot, lease, low rent. 461 CENTRAL AVE. 18

FOR SALE — BAKERY ROUTE. APPLY OWNER, 234 N. Burlington ave., noon or evenings. 17

I. D. BARNARD, 138 SOUTH BROADWAY, will sell out your business for cash. 19

CIGAR STAND, CHEAP. INQUIRE AT 338 S. MAIN ST. 19

FOR SALE — RESTAURANT AT 1306 N. MAIN for $300. 17

SWAPS—All Sorts.

FOR SALE—$380, TOOLS, MACHINES AND fixtures of fine harness and repair business, sales average $325 to $375 per month; shop 18x40 feet, rent $10 per month, stock at invoice price. W. M. GRAY, Gardena, Cal. 17

FOR EXCHANGE — WANT AN AUTOMObile, 2-seat, not over $400, must be worth it, as part payment on grocery stock in Long Beach; this is the best buy in a grocery stock in the town, will sell at invoice about $1600, all fixtures bought at bottom price and will be turned over to purchaser, must make some kind of deal this week. Call up or write owner, W. M. JOHNSON, 355 Pacific. 19

FOR EXCHANGE — A 4-CYLINDER RAMbler automobile, 1906 model, only run about 1500 miles, and in fine condition, for a good lot, West Adams Heights. M. L. CARTER, 345 Bradbury Bldg. 17

FOR EXCHANGE—WE WANT A GOOD horse and light runabout for collector's use; will trade a good piano for the right kind of outfit. GEO. J. BIRKEL CO., 345-347 S. Spring st. 20

FOR EXCHANGE—PIANOLA, THE LATEST style piano player, with music. Will fit any piano. What have you? Call or address 416 EAST 29TH ST. Phone South 3044. 17

MONEY TO LOAN—In Sums to Suit.

THE STAR LOAN CO., 510 O. T. JOHNSON Bldg. The recognized bank of the wage earner. A clerk, book-keeper, machinist, engineer or employee can obtain money of us on his note without security.

Amount.		Monthly.		½-Monthly.		Weekly
$100,	Repay	$26.70	or	$13.35	or	$6.70
50	Repay	13.35	or	6.70	or	3.35
20	Repay	8.00	or	4.00	or	2.00

Business confidential; no unpleasant inquiries.

A SQUARE DEAL TO ALL.
"You can't do better. You can do worse."
MY OWN PERSONAL MONEY
to loan on furniture, pianos, diamonds, etc.; low rates, easy payments to suit borrower.
R. C. McDONALD,
419 and 420 Citizens Bank Bldg.
Third and Main sts.
Home A5521. Main 2361.

TO LOAN—PLENTY OF PRIVATE MONEY for 6 or 7 per cent. loans on real estate; we make building loans, draw all papers, and save trouble and time. EDWARD D. SILENT & CO., 216 W. Second st.

TO LOAN—GET OUR OFFER BEFORE selling first or second mortgages, trust deeds, agreements to sell real estate and all kinds of commercial paper. We handle our own funds in buying such securities. See us and save agents' or brokers' commission. Both Phones. NOURSE & CO., 202-204 L. A. Trust Bldg., 2nd and Spring sts.

TO LOAN—SHORT TIME LOANS SECURED by first or second mortgage on real estate, listed stocks, life insurance policies or on any good security. We loan our own funds and can furnish money without delay. Lowest rates. Most liberal terms. NOURSE & CO., 202-204 L. A. Trust Bldg., Second and Spring sts. Both Phones.

MONEY TO LOAN—
$900 at 7 to 8 per cent., Los Angeles property.
$1100 at 7 per cent., Los Angeles property.
$5000 at 7 per cent., Los Angeles property.
MATTHEWS & MATTHEWS,
505 Douglas Building,
17 Cor. Third and Spring streets.

TO LOAN—MONEY LOANED TO SALARIED people just on your own name; no other security necessary; don't borrow until you see me, my system is the best for railroad men, clerks, bookkeepers, street-car men, and all other employees; business strictly confidential. NEWTON, 708 O. T. Johnson Bldg.

MONEY TO LOAN AT LOW RATES FOR building, or on improved city property or in good outside towns, on A NEW DEFINITE CONTRACT or limited payment plan of installment payments; interest decreases each month as you pay. STATE MUTUAL BUILDING AND LOAN ASSN., 107 S. Broadway.

$1,000,000 TO LOAN—
LOWEST RATES.
BUILDING LOANS A SPECIALTY.
APPLY TO R. G. LUNT,
140 S. BROADWAY,
HELLMAN BLOCK.

TO LOAN—MONEY.
On rooming-houses, household goods, chattels, diamonds, new methods, fair deal. 300 Trust Bldg., corner Second, Spring. Main 3541, Home 7301.
ROSS CO., PRIVATE BANKERS.

MONEY LOANED ON DIAMONDS, JEWelry, mortgages, contracts, etc.; on furniture, pianos, live stock, etc.; without removal. We loan our own money; lowest rates, prompt, private, reliable. REID & CO., 142 S. Broadway, room 125. Phone 1936, Black 822.

$100,000 TO LOAN ON REAL ESTATE—
Quick loans. Any sum desired. No red tape.
Lowest rates of interest.
Building loans a specialty.
Phone 2790. WATSON, 224 Trust Bldg.

$100,000 TO LOAN—
WATSON'S QUICK LOANS.
Generous loans on furniture, pianos, live stock, diamonds, real estate contracts, personal property of any kind.
Phone 2790. WATSON, 224 Trust Bldg.

MONEY TO LOAN—
$200 to $250,000 to loan on real estate and other good securities; low rate of interest. Established 1886.
LEE A. M'CONNELL & CO.,
145 S. Broadway.

TO LOAN—
$1000 TO $100,000 ON REAL ESTATE, 6 to 7 per cent. interest.
Also building loans.
ROBT. MITCHELL CO., 5-8 S. Broadway.
La Grand Betts, Mgr. Loan Department.

SALARY LOANS—
We loan money to people steadily employed, without security; no publicity; no delay.
FIDELITY LOAN CO.,
529 Mason Bldg., 4th and Broadway
Phones F7421. Broadway 5171.

TO LOAN—KERNER BROS. LOAN MONEY on diamonds, pianos, furniture, rigs or anything of value; low rates; no commissions. We loan our own funds. 201 FROST BLDG., 2nd and Broadway. Phones 9022; Main 3862.

DON'T BORROW TROUBLE, BORROW money. Salaried men and women accommodated on their note without mortgage or indorser; confidential. CHERRY, 311 O. T. Johnson Bldg., corner Fourth and Broadway.

MONEY LOANED SALARIED PEOPLE ON their note without security or indorser, returnable in easy weekly or monthly payments; all business strictly confidential. BUTLER, 310 Merchants Trust Bldg., 207 S. Broadway.

MONEY TO LOAN ON HOUSEHOLD FURniture, pianos, all kinds of personal property at fair rates; any sum desired without delay. FIDELITY INVESTMENT CO., 323 Bullard Bldg. Home phone 5564. 20

ABSOLUTELY CONFIDENTIAL, WE WILL loan on diamonds, watches, etc., more money at lower rates than any one. JEWELRY LOAN CO., 235½ S. Spring room 12. 22

MONEY TO LOAN—$20,000 IN SUMS TO suit, on city real estate at current rate of interest.
CHAS. HUBBELL,
Home 2734. 502 Bullard Blk.

KERNER BROS. LOAN MONEY ON DIAmonds, pianos, furniture, rigs or anything of value; low rates; no commissions. We loan our own funds. 201 FROST BLDG., 2nd and Broadway. Phones 9022; Main 3862.

MONEY LOANED ON REAL ESTATE ANYwhere in Los Angeles; 4 to 7 per cent. net interest; clouds on titles removed; disputes settled; loans effected. MATTHEWS & MATTHEWS, 505 Douglas Bldg.

I WILL LOAN REASONABLE TERMS, $5 to $25,000, of my private money on furniture jewelry or stock, payable easy monthly installments, no publicity. 510 GERMAIN BLDG., 224 S. Spring.

TO LOAN—WHY WORRY SALARIED PEOple accommodated on note without indorser. Confidential. Lowest rate interest. Investigate. WEST COAST EXCHANGE, 419 Henne Bldg. 21

$4000 TO LOAN AT 7 PER CENT., ON close in improved.
ARTHUR W. KINNEY CO.,
119 Mer. Trust Bldg. Home A9242, Main 3233. 17

MONEY LOANED SALARIED PEOPLE without security; notes bought; loans on stocks, bonds and warrants. TRADERS EXCHANGE, 731 Bryson Bldg. Phone Black 1082.

MONEY LOANED ON DIAMONDS, WATCHes, jewelry. We loan you more money, less interest, hold your goods longer than any one. Tickets issued. LEE BROS., 503 S. Main.

MONEY LOANED SALARIED PEOPLE and others without security, easy payments; largest business in 60 principal cities. TOLMAN, 430 Mason Bldg. Broadway and 4th.

MONEY LOANED ON REAL ESTATE MORTgage security, moderate interest, mortgages, contracts and securities bought. CHARLES LANTZ, lawyer, 408 Bullard Bldg. 30

IF YOU HAVE A GOOD LOT I WILL FURnish the money and build for you on monthly payments. Plans free. E. S. WILLIAMSON, Builder. 202-204 Grant Bldg.

MONEY TO LOAN ON FURNITURE, pianos, automobiles, diamonds and real estate; low interest; owner's own money. ROOM 1, 352 S. HILL ST.

MONEY TO LOAN—
$1000 TO $5000 on improved city property. ALLISON BARLOW, 217 S. Broadway. Room 126.

PLENTY OF MONEY TO LOAN ON REAL estate. HARRIS & JONES, 133 S. Broadway.

PRIVATE MONEY. NO RED TAPE; ANY amount on good security. M. M. DAVIDSON & SON, 204-6 Wilcox Bldg.

ARE YOU IN A BAD FIX?
If you are in need of money; want it right away, and do not know where you are to get it, you are in a bad fix. No necessity, however, for your being in that position as long as we are here. We will loan you the money you need from $10 up, on your FURNITURE, PIANO, HORSES, WAGONS, or other personal property, without removing them from your possession.
We'll charge you a reasonable rate of interest and arrange the matter quickly and without publicity. Fair dealings, open and above board methods is our mottoe every time; open 8 a.m., to 8 p.m.
FIDELITY LOAN CO.,
529 Mason Bldg.,
S. E. corner 4th and Broadway.
Phones F7421, Broadway 5171.

ARE YOU IN A BAD FIX?
If you are in need of money, want it right away, and do not know where you are to get it, you are in a bad fix. No necessity, however, for your being in that position as long as we are here. We will loan you the money you need from $10 up, on your FURNITURE, PIANO, HORSES, WAGONS, or other personal property, without removing them from your possession.
We'll charge you a reasonable rate of interest and arrange the matter quickly and without publicity. Fair dealings, open and above board methods is our motto every time; open 8 a.m., to 8 p.m.
FIDELITY LOAN CO.,
529 Mason Bldg.,
S.E. corner 4th and Broadway.
Phones F7421, Broadway 5171.

PACIFIC BROKERAGE CO.,
603 GROSSE BLDG.
QUICK LOANS SECURED BY FIRST OR SECOND MORTGAGE OR OTHER GOOD SECURITY; REASONABLE RATES, EASY TERMS TO SUIT BORROWER.

TO BUILDERS, CONTRACTORS, AND PRIVATE BORROWERS
We loan sums of $1000 to $5000 at 7 per cent. on real estate. We also make building loans, prompt appraisement made. Apply to Loan Department,
JONES & RYDER LAND CO.,
20 218 W. Third st.

TO LOAN—$110,000 AT REASONABLE RATES IN AMOUNTS OF $5000 OR MORE ON GILT-EDGE CLOSE IN PROPERTY.
MR. KOS,
WRIGHT & CALLENDER CO.,
18 319 S. HILL ST.

R. W. POINDEXTER, 409 WILCOX BLDG., loans money on real estate, stocks and bonds. Building loans a specialty.

MONEY LOANED SALARIED PEOPLE AT lowest interest rates. W. J. RANKIN, 226 H. W. Hellman Bldg. Home Phone 2439.

PRIVATE MONEY, 5 TO 7 PER CENT., straight building loans, and fire insurance. LOCKHART & SON, 309 W. First st. 21

TO LOAN — WE HAVE AT OUR COMMAND private 7 per cent. first mortgage money, $1000 and up. BURKE & ALLEN, 601 Grant Bldg.

MONEY TO LOAN ON CITY PROPERTY; any amount. J. A. M'CUSKER, 343 Cit. Nat. Bank Bldg.

TO LOAN—5 TO 7 PER CENT. ON CHOICE city property. BRADSHAW BROS., 203 Bradbury Bldg.

MONEY TO LOAN ON REAL ESTATE. TRUE & CLEVELAND, 607 Hellman Bldg.

UNION LOAN CO., ON DIAMONDS, FURniture, etc. 114 S. SPRING. Phone 2689.

MONEY TO LOAN ON GOOD REAL ESTATE. D. C. BURREY, 306-7 Bryson Block.

TO LOAN—MONEY ON CITY OR COUNtry property. A. McCALL, 314 Bullard Blk.

TO LOAN—MONEY ON GOOD MORTGAGES at low rates. 307 DELTA BLDG. 19

MONEY WANTED—On Collaterals.

WANTED—MONEY,
ON FIRST MORTGAGE.
$20,000—Main st. property, trust deed; 3 years, 7 per cent.
$10,000—Main st. property; trust deed, 6 per cent.
$5000—Main st. property, trust deed, 7 per cent.
$4000—Residence, Lincoln st., trust deed, 7 per cent.
$2200—Residence in Highland Park, 3 years, 7 per cent.
$1700—Bungalow, near Adams st., and Western ave., 3 years, 7 per cent.
$1800—10 acres, at Compton, 3 years, 7 per cent.
$1500—Bungalow, 3 years, 7 per cent.
$1100—Bungalow, 3 years, 7 per cent.
$1000—Bungalow, 3 years, 7 per cent.
$500—Lot on Pasadena ave., 3 years, 7 per cent.
Apply to Loan Department,
JONES & RYDER LAND CO.,
17 218 W. Third st.

WANTED — MONEY; WITHOUT COST we will safely loan your money, $100 to $50,000 on first mortgages or deeds of trust on improved Los Angeles real estate, worth twice the amount loaned, at 7 to 9 per cent. per annum, net interest, payable quarterly; placing the funds of ladies and inexperienced persons safely and honestly a specialty; no risk; big profits, satisfaction guaranteed; no delays; bank references; advice free. Call and see us. MATTHEWS & MATTHEWS, 505 Douglas Bldg., corner Third and Spring sts.

WANTED—OWING TO UNWILLINGNESS to sacrifice certain securities of highest grade and being in immediate need of $15,000 or $20,000, with which to handle rush realty deal, a client has authorized me to pay as high as 10 per cent. for 6 months' or 12 months' loan on gilt-edge realty. Address SAMUEL T. MACK, attorney, 501 Chamber of Commerce. Phone Home A1267. 19

WANTED — TO BORROW $3000 ON $20,000 worth of good real estate, will pay 7 per cent. interest.
E. R. MARSH,
Bdway 4592. 132 S. Broadway.

WANTED—TO SELL FIRST-CLASS REAL estate mortgage $900, 10 per cent. one year; to buy good driving horse and pony, 850 lbs. EDWARD FRASER, 207 Copp Bldg. One, two p.m. 17

WANTED — PRIVATE PARTY WANTS $15,000, 3 years, on choice income on Olive, between Third and Fourth; $3500 on new home; $1000 on beautiful bungalow. BOX 78, Station C.

WANTED—PRIVATE MONEY TO LOAN IN sums, $1000 and up, 6 to 7 per cent., first mortgage on real estate. RAMEY BROS., 214 O. T. Johnson Bldg. Phone 6466.

WANTED — $1500, 3 YEARS AT 7 PER cent. on gilt edge city security; have just sold the property for $3000. CHAS. O. GOODWIN, 309 W. First. 17

WANTED — AT ONCE, $12,000 LOAN ON street improvements bonds; liberal interest. HUNTER & LOWE, 417 Cit. Nat. Bank Bldg. Home 7006, Main 4032. 17

WANTED — WE HAVE THREE GOOD loans on A1 real estate from $350 to $800; good interest; money wanted at once. ROOM 1, 352 S. HILL ST.

WANTED — PRIVATE MONEY; A $3500 loan; first mortgage; value $6000; gilt-edge. M. L. M'KEEVER, 728 Merchants' Trust Bldg. L.A.R.B. 18

WANTED — MONEY; I HAVE A NUMBER of good calls on file for 7 per cent. money; security gilt edge. RALPH M. WATSON, 601 Grant Bldg.

WANTED — I WANT $9000 ON BEST $20,000 house, best street in town, 7 per cent. and commission. Address FINANCE, box 21, Times Office. 17

WANTED — $6000 AT NOT MORE THAN 6 per cent., 5 years; gilt-edge, close in property. IRISH & CHANDLER, 119½ S. Spring. 21

WANTED — $500 TO $20,000 ON IMPROVED city income property, close in. T. WIESENDANGER, 312 Merchants Trust Bldg.

WANTED—MONEY, LARGE AND SMALL sums on first mortgages, city and country. LEUSCHNER & CO., 629 S. Main. 20

WANTED—BUILDING LOAN OF $3000 AT 7 per cent., property worth $7000. Address S, box 188, TIMES OFFICE. 17

WANTED—LOAN OF $1250 ON NEW 5 ROOM cottage, modern trust deed, 7 per cent. 412 DOUGLAS BLDG. 18

BOILERS—And Boiler Works.

L. A. BOILER WORKS, MFRS. OF BOILers and tanks; special attention to repair work. 119 REDONDO ST. Tel. M. 2357, H. 1939.

CAL. BOILER WORKS, MANUFACTURERS of boilers and tanks. Repair work a specialty. 726 GUIERLOA ST. Home 1497, M. 2591.

TYPEWRITERS—Of Various Makes.

YOST TYPEWRITER AGENCY.
All makes Standard Typewriters for sale or rent. Large stock to select from and prices the lowest. THE LOS ANGELES TYPEWRITER EXCHANGE, 138 S. Broadway. Home A5513; Sunset Main 3960.

FOR SALE—REMINGTONS $45, SMITH-Premiers $40; New Densmore $40; others at $25. L. V. CORTELYOU, 532 Douglas Bldg. 30

FOX TYPEWRITER AGENCY,
BLICKENSDERFER TYPEWRITERS,
REPAIRS, RENTALS, SUPPLIES.
METCALF & WILSON (Inc.) 122 N. B'way.

FOR SALE—TYPEWRITERS: ALL KINDS bought, sold, rented; expert repairing. TYPEWRITER EXCHANGE, 304-306 Wilcox Bldg. Home 6496, Main 5834.

THE UNDERWOOD TYPEWRITER; IMItated, but never equaled. FOWLER BROS., Agents, 221 West Second st. 20

STOCKS AND BONDS—

FOR SALE—

COEUR D'ALENE MINING STOCK.

I handle all the stocks quoted on this market of the Coeur D'Alene Mining District. I have visited a number of the properties owned by the different companies, therefore am familiar with the majority of the best known and most active stocks of the Coeur d'Alene, and know from personal investigation the real merit and value which these stocks represent.

Through my efforts in placing the treasury stock of numerous prospects, they have been developed into paying mines, among these being Snowstorm, Big Creek, and Tamarack and Chesapeak.

SNOWSTORM I originally sold at 15c. It is now worth $3. This stock paid a dividend of $90,000, or 6c a share, in this month.

BIG CREEK, another property the treasury stock of which I sold at 10c, is now soaring toward the dollar mark.

I am in the market for:
Reindeer,
Idaho Los Angeles,
Tarbox,
O. K.,
Big Creek,
Tamarack Chesapeake,
Stewart Benton,
Moonlight,
Rex.
I have for sale:
Idaho Los Angeles,
Benton,
Tarbox,
O. K.,
Reindeer,
Mayflower,
Moonlight,
Oom Paul,
Rex,
Stewart,
Stanley,
Silver Cliff,
Little Chief,
Iron Crown,
West Bell,
Great Northern (near Burke, Idaho).

The Idaho-Los Angeles has just made a remarkable strike of rich carbonate ore of shipping quality, the stock is now 15 cents a share, and I believe this stock will be worth 50 cents before the first of the year. The property of the Idaho-Los Angeles is on the same vein as the Tamarack and Chesapeak, the stock of which is now $1.50 and the company is making steady shipments of ore to the smelter.

SNOWSTORM EXTENSION MINING CO.

This property is appropriately named, it being the adjoining claims to the now famous big copper producer, THE SNOWSTORM COMPANY of Mullan, in the Coeur d'Alene district. The Snowstorm Extension Copper Mining Company owns 3000 feet of the Snowstorm vein adjoining the latter property to the east. No long cross cuts will be necessary as in the case of all the other properties to the west, but driving toward the Snowstorm from the North Fork, the vein can be picked up from the start. Contract has been given for 200 feet of tunnel on the Snowstorm Extension. Two shifts of miners are to drive the tunnel, and the work will be pushed to the limit under excellent management.

This property bids fair to being a second Snowstorm, which is now paying 6c a share dividend on 1,500,000 shares.

A limited block of the treasury stock of the Snowstorm Extension is now being placed.

THE D. & W. MINING COMPANY owns a copper property located 40 miles from the Needles, Cal., which has a most excellent showing, and will bear the strictest investigation. We are offering the first block of treasury stock (limited to 50,000 shares) at 15 cents a share. This is a new property, but has the highest recommendation of the best mining experts, and has exceptional values on the surface which have been proven to increase with depth. We have personally inspected the property, and what we say to you is from personal observation, and not hearsay, and we are willing to back up our statements by offering to pay your way to and from the mine, if our statements are not facts. From assays we have had of the ore, we expect to be shipping before a great while, therefore the opportunity to buy at this price, 15c, will not last long.

For further information:
A. J. RICHARDSON,
610 Chamber of Commerce.

WILL SELL A FEW SHARES OF STOCK in the Sinaloa Land Company at $100 per share. Address L, box 198, TIMES OFFICE. 17

THINGS ON WHEELS—
All Sorts.

AUTOMOBILES.

FOR SALE—TWENTY-FOUR (24) HORSE-power Pope-Toledo touring car. I will leave the city on November 1 and wish to dispose of the car before I leave. The car is equipped with cape top and storm curtains. New 1906 G. & J. tires, entirely new inner tubes, new SHUG coil. The car was taken down 2 weeks ago and every part I will guarantee to be in perfect running order. This auto will go over Alvarado st. on the direct drive and if it won't you can have it. Spot cash will take the car for a very small sum. Tell me what you will do and then I'll say what I will do. Address L, box 160, TIMES OFFICE. 18

WE HAVE THE FOLLOWING GOOD REAL estate for cars—
10 acres, clear, near Glendale.
11 1-4 acres, clear, San Fernando.
Lots in San Diego, clear, bank value.
Lots in Los Angeles, clear, value, $600 up.
$1200 equity in cottage, new, 38th st.
If you want to dispose of your car for cash or real estate, see us. We have the good things. L. A. BUSINESS EXCHANGE, 314-15 Cit. Nat. Bank Bldg. 18

NOTICE TO AUTOMOBILE OWNERS—WE are handling a line of automobile tires rebuilt at the factory by expert workmen. These tires will wear as well and can be sold much cheaper than new tires. If you care to save on tire expense, call and inspect them. HOLLISTER & WEAVER CO., 962 S. Broadway. 18

$425 WILL PURCHASE THE GREATEST bargain in this city; a large touring automobile; will carry 5 to 7 persons; just the car for rent hire; stage line, or desert work. This should sell for $1500; cost $1250, but $425 takes it; no trade; must have cash. Residence 214 W. PICO. See it today.

FOR SALE—OR EXCHANGE. FOUR-CYLinder side-entrance touring auto car. Top; Gabriel horn; searchlight; in first-class condition. Purchase price, with above extras, $2250; will sell for $1500, or exchange for good city lot of same value. GEO. W. STIMSON, 206 Trust Bldg.

$1100 TAKES A NEW $2800 4-CYLINDER touring car. This car is a beauty, long wheel base, side entrance, top, shaft drive, 4 lamps, and all extras. Need money; must sell; this is a full-size touring car, not half size. 34-inch wheels. Residence 214 W. PICO. See it today.

$700—2-CYLINDER, NEARLY NEW, 20-H. p. touring car; top, gas searchlight and latest equipment; late model, side entrance; if you want a powerful machine in perfect condition, call see this car. LOS ANGELES BUSINESS EXCHANGE, 314-15 Cit. Nat. Bank Bldg. 18

FOR SALE—ONE 40 H.P. 4 PASSENGER Columbia touring car, first class equipment, in fine condition, and at a price. One 1906 White steam car, best of equipment, perfect condition, a good buy for cash. MIDDLETON MOTOR CAR CO., 1072 S. Main st.

WANTED — LATE PATTERN UP-TO-DATE touring car; will exchange lot, southwest, with a $5000 house on each side; machine must stand expert inspection. NO DEALERS WITH WORN-OUT CARS. Give full description, price. Address L, box 154, TIMES OFFICE. 18

$900 WILL PURCHASE A NEW FOUR-CYLinder model C Winton automobile; good as new; cost $2400; 4 lamps, folding top, side entrance. This is a great bargain for a 4-cylinder machine. See it today. 214 W. PICO ST.

FOR SALE—HAVE YOUR AUTOMOBILE equipped with Swinehart Clincher tires; no punctures; practically lasts forever; positively guaranteed. Ask for catalogue. MILLS & PRICE, pioneers in automobile repairing and rebuilding, 830 S. Main.

FOR SALE—$650, MUST GO TODAY, SIDE entrance, 16 H.P. car, top and fully equipped, 1906 model, good as new; act quick.
W. F. PIPHER & CO.,
341-42 Citizens Natl. Bank Bldg.
Home 6879. 17

FOR SALE—WE ARE INSTRUCTED TO exchange a nearly new Sohmer piano, upright, for a good automobile; bring your rig to 830 S. Main street and talk it over; will give or take cash difference. 830 S. MAIN ST. 20

FOR SALE—A NICE TOURING CAR, 16 H.P., side entrance; Fisk 3½x30 tires in fine running order. I want cash, will sell very cheap. I mean business. Phone SOUTH 1496 early in the morning or after 6 p.m. 17

WANTED — GOOD CITY OR COUNTRY property, clear, or equities, for several fine standard-make automobiles, in perfect condition. W. F. PIPHER & CO., 341-342 Citizens' Nat. Bank Bldg. Home 6879. 17

FOR EXCHANGE—$1000 STANDARD MAKE shaft driver, 2-speed car, top and fully equipped, perfect condition, as first payment, cottage or bungalow; balance monthly. HOME 6879. 19

A BARGAIN FOR CASH, POPE-TOLEDO, 1905 model, side entrance, in perfect condition, new tires, fully equipped. Address N, box 41, TIMES OFFICE.

FOR EXCHANGE — MAXWELL RUNabout, good as new, for lot, city or near. W. F. PIPHER & CO., 341-342 Cit. Nat. Bank Bldg. Home 6879. 17

$280 BUYS $750 ELMORE, 2 CYLINDERS, 2-cycle 12 H.P. runabout, looks and runs like new; must be sold today. Home phone 8093. 112 EAST 8TH ST. 20

WANTED—CASH AND QUICK REPLY FOR your old auto, parts broken, machines and rubber by dropping postal to E, box 176, TIMES OFFICE.

FOR SALE—WANT TO TRADE 2 CLEAR lots for automobiles; will give a good bargain to some one. 830 S. MAIN ST. 20

THINGS ON WHEELS—
All Sorts.

AUTOMOBILES.

WANTED—A CASH OFFER OR AN AUTOmobile for a rooming-house. HOME 1433. 19

FOR SALE — $725 SPOT CASH. 1905 SIDE-entrance "Cadillac." Call MAIN 7352. 16

BICYCLES.

FOR SALE—INDIAN MOTORCYCLE, WITH or without tandem. Call afternoons at 1931 NEW ENGLAND AVE. 21

FOR SALE—1906 INDIAN MOTORCYCLE. Call Saturdays p.m., or Sundays. Address L, box 170, TIMES OFFICE. 20

FOR SALE—1906 INDIAN MOTORCYCLE. Price $175. Address L, box 179, TIMES OFFICE. 20

FOR SALE — 2 BICYCLES, TAKEN IN trade; snaps. DEMMITT, 130 N. Main. 17

BUGGIES, PHAETONS, RUNABOUTS.

BUGGIES, ROAD WAGONS, HARNESS. Get special prices before buying.
ARNOTT & COMPANY,
122-124 South Los Angeles st.
Between First and Second sts.

WAGONS, BUGGIES, SURREYS, FOR CLOSE BUYERS.
ECONOMY CARRIAGE CO.,
1413-17 S. MAIN ST.

FOR SALE—CHEAP, GOOD SECOND-HAND Phaeton and single harness. See A. McFARLAND, Times Office, or call 1349 Arnold st. 18

WAGONS AND CARTS.

FOR SALE—SPRING WAGON, ONE HORSE, nearly new. Apply 748 SAN PEDRO ST., rear, afternoons. 17

FOR SALE — EXCELLENT ONE-HORSE spring wagon; covered for camping. WHEELER, 305 S. Broadway. 18

FOR SALE—LIGHT DELIVERY WAGON, cheap. C. E. SMITH, 1619 Maple ave. 18

LIVE STOCK FOR SALE—
Horses, Cattle, Mules, Etc.

FOR SALE — CHUNKY BUILT BROWN mare, seven years old. Perfectly sound and gentle. Weight about 1200 lbs. Fat and good looker. Suitable for ranch or delivery; also one nice young Shetland pony, gentle for children. On account of sickness; obliged to sell. Ask for MRS. DOYLE'S mare and pony. Call today 811 E. Fifth. 17

FOR SALE—AN ELEGANT DRAFT TEAM, 6 years old, weight 3000; color black; geldings; new heavy harness and wagon; this is one of the best teams in city; true and sound, and for sale reasonable. Apply 413 E. 25TH ST., or Mr. Kent's stable, Agricultural Park. 17

FOR SALE—OR EXCHANGE—
Fine bunch of young cows, coming fresh soon.
WHAT HAVE YOU?
A. J. RUTLEDGE & CO.,
17 311 Tajo Block.

FOR SALE—HANDSOME BAY MARE, FIVE years old, weight 1100 lbs. Good free driver, perfectly sound and gentle for lady. Also thoroughly broke to ride. This mare is suitable for surrey or family use. Call today, 811 E. FIFTH ST. 17

FOR SALE—MY PRIVATE OUTFIT, CONsisting of one fine bay horse, 8 years old, buggy and harness, almost new; horse a beauty under the saddle, perfectly gentle; a bargain. 'Phone A4906. 218 FRANKLIN. 18

FOR SALE — A LADY'S FINE DRIVER, about 1150 pounds, 7 years old and nice looking. If you want a good driver, call and see my mare. A good sound horse at a bargain for some one. 1391 SUNSET BLVD. 17

FOR SALE — GOOD TEAM OF RANCH horses, weight 2400 pounds, 7 and 9 years old; good true pullers; just came off of hard work; little thin, but will sell cheap; price $125 for both. Call 1705 S. GRAND. 17

FOR SALE—SORREL MARE, 8 YEARS, weight 1100 pounds, good driver, suitable for ranch or delivery; also a new set of collar and hames harness; will sell both for $75; snap. Call 1705 S. GRAND. 17

FOR SALE—AT A BARGAIN IF TAKEN at once, 5 Jersey cows, 3 bred in February; also 6 heifers, 4 of them one year old. Address DR. MECTON, Altadena. 'Phone Home 451, Sunset Sub. 55. 18

FOR SALE — GOOD CHEAP TEAM OF ranch horses, ages 8 and 10, sound, weight 2300 pounds, fat, chunky built, true to pull, single or double, city broke; price $135; a bargain. 719 S. HILL ST. 17

FOR SALE — CHEAP TEAM WORK OR ranch horses, weight 2300 pounds, just off hard work, little thin in flesh, but sound and good work team; price $115. Call today, 411 S. BROADWAY. 17

FOR SALE—AT ED. W. STANTON'S LIVery stable, Alhambra, a good gentle surrey horse, city broke, family horse, a road wagon and harness go with horse; price for outfit $175. 17

FOR SALE — NICE BROWN MARE, weight 950 pounds, 8 years, fat and a fine looker, gentle for women or children to drive; needs no whip; price $50. Call today, 1705 S. GRAND. 17

FOR SALE —ON ACCOUNT OF SICKNESS I am compelled to sell my gravel team, 9 and 10 years old, weight 2800; worth $250; will take $175. Call and try them. 1311 N. MAIN ST. 17

FOR SALE — 4 MARES, FROM 6 TO 10 years old, weight 800 to 1100 pounds; all drive single, double and saddle, and city broke; will be sold cheap. 829½ S. FLOWER. 17

FOR SALE—EXTRA FINE PONY, SAFE for women and children; also pony's vehicle and harness; this is extra fine outfit and will sell reasonable. 'PHONE SOUTH 5212. 17

FOR SALE—5 YEAR OLD BLACK COMbination horse, pulls, sound, city broke, gentle for children to ride or drive, weight 1000 pounds; price $65. 719 S. HILL ST. 17

FOR SALE—GOOD ALL PURPOSE HORSE, 8 years old, city broke, single or double, weight about 1200, will bear trial, cheap. 506 CROCKER. Home phone F8281. 18

FOR SALE—COMBINATION FINE BLACK filly, 4 years old, 16 hands high, sire Warspite; dam Black Hawk Morgan; also trap and harness. 'PHONE 21645. 17

FOR SALE—GOOD, GENTLE OLD BLACK horse, fat, absolutely sound, good looker; also good small spring wagon and new harness, rig $85. 446 E. 21ST ST. 17

FOR SALE—NICE SMALL BLACK MARE, nice driver and saddler and gentle for lady to handle; city broke; will take $75. Call today, 812 S. BROADWAY. 17

FOR SALE—NICE BLACK SURREY MARE, weight 1150 lbs., 7 years, sound and gentle and well city broke and a fine driver; price right. Call 1705 S. GRAND. 17

FOR SALE—1 SPAN OF GOOD HEAVY work horses, just in from hard trip, are through with them; must sell at once $125 today. Call 1939 E. 1ST. 18

FOR SALE—CHEAP, THE NICEST SADdle pony in the city, 7 years, sound and gentle for children to ride; price $65. Call today, 1705 S. GRAND. 17

FOR SALE — GOOD, SOUND, GENTLE, true horse, weighs 1250 pounds, express wagon and harness; horse alone $55. Call 717 E. 28TH ST. 18

FOR SALE—A LARGE BAY HORSE, EXtra good puller, perfectly sound, weighs 1300, $75 if taken by Thursday noon. 246 E. 29TH. 17

FOR SALE — 1 HORSE, HARNESS AND Concord rubber tired buggy, used 2 months, $175, no dealers need answer. Room 358, NADEAU HOTEL.

FOR SALE—BY DRIVING HORSE; CAN be seen at 470 E. Third st. until 6 o'clock in the evening, after that at 475 E. VERNON. 17

FOR SALE — GOOD DELIVERY HORSE, price $50; also sorrel horse, good roadster, price $100. GULEMANN, 811-813 Central ave. 18

FOR SALE—FINE PACING MARE, SEVEN years old; can be driven anywhere. 4236 Vermont avenue. MRS. L. J. H. HARTINGS. 19

FOR SALE — ONE LARGE CHESTNUT horse, Victoria, harness and livery for sale. O. C. CARLE, Marlborough Stables, 930 W. 23d st. 22

FOR SALE—FRESH FAMILY COWS, EASY terms, Holsteins, Durham, Jersey, registered bulls, pigs. NILES, Maple and Washington.

FOR SALE—FINE LARGE BLACK TEAM OF mules cheap. Perfectly matched. Address 1384 EAST 32ND ST. Phone South 492. 19

FOR SALE — I HAVE GOT ONE GOOD odd mule, 6 years old, weight 950; will sell cheap or buy mate. 1311 N. MAIN ST. 17

FOR SALE—HAVE 4 HORSES AND ONLY need 2; will sell one cheap. Call 705 CENTRAL AVE. 'Phone Main 453. 17

FOR SALE—GENTLE HORSE, RUBBER-tired runabout, harness; horse, express wagon, harness. Store, 721 S. MAIN. 17

FOR SALE—BAY HORSE, 9 YEARS OLD, suitable for any kind of work. BAY VIEW STABLE, 31st and Hoover sts. 18

FOR SALE—FRESH 6 YEAR OLD JERSEY cow, giving 4 gallons of good rich milk, a fine butter cow. 1620 WALL ST. 17

FOR SALE — SORREL HORSE, 5 YEARS old; will drive single or double. RALPH'S MARKET, 904 S. Figueroa. 19

FOR SALE—GOOD RIDING AND DRIVING mare, 6 years old, 2-seated spring wagon, new. 341 TOWNE AVE. 17

FOR SALE—ONE BLACK MARE, SOUND, works gentle double or single, weight about 1100, $55. 246 E. 29TH. 17

FOR SALE—HORSE, EXPRESS WAGON, harness, horse, buggy, harness, business sold. 721 S. MAIN ST. 17

FOR SALE—PAIR OF FINE, SOUND NORman mares, 4 years old, weight 2700 pounds. 1635 SAN PEDRO ST. 17

FOR SALE — LIGHT BAY MARE, CITY broke, single or double; price $50. 530 CROCKER. 17

FOR SALE—ONE LARGE MULE, GOOD puller, cheap if taken at once. 246 E. 29TH. 17

FOR SALE—A LOT OF MULES FROM $125 to $200 a span. 558 CENTRAL AVE. 17

LIVE STOCK FOR SALE—
Horses, Cattle, Mules, Etc.

FOR SALE — AUCTION, 20 HEAD WORK mules, 20 head work horses, 3 head driving horses, Thursday, Oct. 18, 10 a.m., sharp, on the Moulton Ranch, 1 miles south of El Toro, on Santa Fe railroad, 12 miles southeast of Santa Ana. Take Santa Fe train leaving Los Angeles at 8:45 a.m. Teams waiting at El Toro.

20 head good work mules, from 900 to 1200 lbs. each, well matched spans, from 5 to 7 years old, all well broken.

20 head good work horses and mares from 1100 to 1400 lbs. each, well matched spans, from 3 to 8 years old, all well broken.

3 head driving horses, well broken.

Implements and Harness—3 McCormick mowers, hay rakes, 4 6-gang plows, 2 12-foot discs, 2 36-foot harrows, 4 3½ Studebaker farm wagon, fifth chains, lead bars, 25 set chain harness and collars, 1 best combined side hill harvester, blacksmith tools, many articles too numerous to mention. I am quitting the ranch and will make a genuine closing-out sale, and everything will positively be sold to the highest bidder. No reserve or limit.

Terms—A credit of 6 months will be given on live stock and 9 months on implements, with note and approved security. Discount for cash. Free lunch at noon.

F. WAKEHAM, owner,
Rhoades, Reed & Rhoades, auctioneers.

FOR SALE—AUCTION SALE OF 150 HEAD of horses and mules; these are all broke to work; ages from 4 to 8 years, consisting of drivers, wagon and work horses, all guaranteed to be as represented or money refunded. Sale Thursday, October 18th, at 10 o'clock. All stock at yards Wednesday for inspection. WATKINS, L. A. Stock Yards, corner Lyons and Ramirez sts., Los Angeles. 18

FOR SALE—TWENTY HEAD OF GOOD work and driving mules; weight from 900 to 1250 pounds each; one nice surrey horse, weight 1250 pounds, and gentle for lady to drive; one nice gentleman's road mare, can trot a 2:30 gait on the road; also one team of small mules, weight 1700 pounds, and fine drivers; one light spring wagon. Call at 216 W. 10TH, in alley, or 'Phone Home 7827. 17

FOR SALE — TO GET MONEY TO PAY my husband's way to the hot springs, will sell his team of mules, wagon and harness; mules are 9 years old; weight 2400 lbs.; worth $250; will take $150 or $185 for mules and harness; also my bay driving horse, 8 years old, weight 1000; worth $150, will take $85. Corner of Ave. 20 and Darwin ave. 2014 DARWIN. 17

FOR SALE—20 HEAD OF CHEAP WORK and driving horses, from 90 to 1400 pounds, and 4 to 10 years old; all sound and true to work single and double; just come off hard work and want to sell all this week. If you want a bargain call and get your pick. Prices from $35 to $125. Rear of 823 S. GRAND AVE. 17

FOR SALE—2 TEAMS, ONE BAY, HORSES 5 and 9 years, 2700 pounds, other bay mares, 9 and 10 years, 2250 pounds; wagons almost new; harness with couplings for both wagons; buyer can obtain permanent job hauling gravel. HOME 59035, SUNSET 1731, Hollywood. 21

FOR SALE — WE HAVE 60 HEAD OF horses, from 3 to 12 years old, weighing from 1000 to 1500; this is a fine lot of stock; well broken; suitable for all purposes and will be sold as represented; our motto, a square deal for all. M'CLELLAN, 942 S. Los Angeles st. 20

LIVE STOCK FOR SALE—
Poultry, Birds, Dogs, Etc.

FOR SALE—BABY CHICKS, WHITE ROCKS, Rhode Island Reds, White Minorcas, Black Minorcas, Brown Leghorns, Buff Orpington pullets, 3½ months old. Eggs for hatching; all varieties. DOKE'S STOCK FOOD CO., 711 S. Main. 17

FOR SALE—A FEW ST. BERNARDS, FROM eastern and imported stock. Every one a prize winner and a beauty; must be sold at once regardless of their value. THE VIOLET KENNELS, 1527 Reid st., Pico Heights. 21

FOR SALE — 4 DOZEN LAYING HENS, Plymouth Rocks, Minorcas, Leghorns, Orpingtons, Rhode Island Reds, Andalusians. Call 9 to 12 a.m. only, 616 S. ALVARADO ST. 17

FOR SALE—FROM THE COUNTRY, CHOICE lot of mixed pullets, 70c each. PHONE 53053, WEST 2904. 1053 Winfield st. 17

FOR SALE—80 1-YEAR-OLD LAYING HENS, White and Brown Leghorns, Silver Spangled Hamburgs. 1289 E. 33RD. 17

FOR SALE—TALKING PARROT, IN CAGE, $20. Owner going east. 221½ WEST 7TH. 18

FOR SALE—WHITE ESQUIMAUX PUPPIES with pedigree. Inquire 815 WHITTIER ST. 20

LIVE STOCK WANTED—
Of Various Kinds.

WANTED—WE WANT A GOOD HORSE and light runabout for collector's use; will trade a good piano for the right kind of outfit. GEO. J. BIRKEL CO., 345-347 S. Spring. 20

WANTED — TEAM MARES PREFERRED, double and single, free drivers, 5 or 6 years, 900 to 1000, sound, free from blemishes, city broken. 176 MAGNOLIA AVE., Riverside.

WANTED—GOOD YOUNG, LARGE HORSE. NATIONAL LUMBER CO., 21st and Alameda. 20

WANTED—2 WHITE MALE SPITZ DOGS. Call 711 EAST 18TH ST. 17

LIVE STOCK EXCHANGE—
What Have You?

FOR EXCHANGE—GOOD DRIVING HORSE for four horse-power model gasoline engine and pumping chart. Well pipe and brass cylinders. Call TOPAZ ST. AND MISSION ROAD, on Pasadena short line. E. H. Squires. 19

LOST, FOUND, STRAYED—
And Stolen.

STRAYED—FROM SAN FERNANDO, MONday noon, last seen Monday evening near Eagle Rock car line, about one mile from San Fernando road, a sorrel mare and a white mare; the former had a halter and rope, and the latter a small rope about the neck, and is of rather chunky build. The sorrel is rather rangy and has white forehead. Notify H. C. ACKLEY, 435 S. Broadway. Main 1921, Home 2307. 17

LOST — REWARD FOR INFORMATION leading to the recovery of a Reading Standard bicycle, No. 975, stolen from Ocean Park Sunday, October 14. R. K. HOLMES, 636 S. Spring. 17

LOST—ON LONG BEACH CAR, SATURday, brown leather bag; October ticket book, purse of money. Finder return to A. FISHBURN, Boston Store. Reward. 17

FOUND — LEGAL ENVELOPE CONTAINing papers of value; postmark, Jerseyville, Ill. Address S, box 196, TIMES OFFICE. 18

LOST—BUNCH OF KEYS, MONDAY EVENing. Finder telephone HOME B4181, or call at ROOM 6, Pacific Elec Bldg. Reward. 19

LOST—SPAN MARE MULES, GRAY AND bay, weight about 950. Tel. HOME 22946. J. P. WATKINS, 2125 Magnolia ave. 18

FOUND — A SMALL PURSE; OWNER will please describe accurately. Address S, box 189, TIMES OFFICE. 17

LOST — EASTERN STAR PIN; FINDER kindly return to R. M. THOMSON, 432 Hellman Bldg. and get reward. 17

LOST—STRAYED OR STOLEN, A WHITE female Angora cat. Reward $5. Call at 4001 S. FIGUEROA. 17

LOST—LADY'S GOLD WATCH, MASONIC fob. Initials F.J.L. Reward. 2728 KENWOOD AVE. 17

LOST — GOLD WATCH AND CHAIN; LIBeral reward. KOHLER STUDIO, 343 South Main. 18

LOST—AN AMETHYST BROOCH. WEST 2069. 2821 HOOVER ST. Reward. 19

MINING—

I KNOW OF AN OPPORTUNITY IN GOLDfield, adjoining the GREAT MOHAWK mine that indications are will double in 30 days; you can invest any amount; well-known Los Angeles people heavily interested. Address S, box 182, TIMES OFFICE. 19

FOR INFORMATION REGARDING STOCK and leases and bonding of claims in the State Range Northwest San Bernardino Co., apply to MANAGER MINING DEPT., JONES & RYDER LAND CO., 218 West Third st.

WANTED — 5 PARTIES WITH $500 EACH to buy control and incorporate 5 mining claims; extra good showing; located Searchlight district. Address S, box 195, TIMES OFFICE. 19

TO MAKE MONEY, BUY STOCK AT ORganizer's price, 1-4c; we have big ledge $20 surface ore, near Johnnie; let me show you. Address K, box 10, TIMES OFFICE. 18

WANTED—PARTY TO WORK TOURMAline claim on shares; liberal terms. T. C. BEECHER, Hemet, Cal. 20

FOR SALE—LARGE LIMESTONE DEPOSIT near R.R. Address 869 G ST., San Bernardino, Cal. 21

IRVING & CO., GOLD REFINERS AND ASsayers, cash for bullion. 128 N. MAIN ST.

HAVERSTOCK & STAPLES, 223 W. FIRST. Assayers. Properties sampled. No students.

C. C. LEHMAN, ASSAYER AND CHEMIST, 1707 ROOSEVELT AVE. Phone 25079. 20

ASSAYING

WADE & WADE CO., 318 E. FIRST. ASsaying, analysis, cement tests, etc.

IRVING & CO., GOLD REFINERS AND ASsayers, cash for bullion. 128 N. MAIN ST.

ATTORNEYS—
And Counselors at Law.

LOS ANGELES LAW AND COLLECTION CO.; no fee without success; consultation free; estate settled, marriage laws, damage suits, liens, etc. Attorney and notary. 516 GRANT BLOCK, Fourth and Broadway.

PHYSICIANS—
With Offices and Hours.

DR. CARTER'S MONTHLY REGULATOR is the only remedy that never fails to relieve the most obstinate monthly irregularities in a few hours. It will not injure the most delicate woman, and is

POSITIVELY GUARANTEED in every case. Ladies are cordially invited to call and consult free of charge, a regular graduate physician of 25 years' experience in treatment of monthly irregularities, sterility, change of life, cancer and all diseases peculiar to women, by improved methods, without resorting to painful and dangerous operations. PAINLESS CHILDBIRTH assured. Ladies wishing to remain under the doctor's personal care will be received in their private home. Supplied with trained nurses and every convenience for the safety and comfort of patients. All who have been unsuccessfully treated by other physicians are specially invited to call or write. Consultation free and strictly confidential.

Hours 9 a.m. to 8 p.m., Sundays 10 to 12 a.m.
DR. AND MRS. CARTER,
201 Mercantile Place, over 343 S. Spring st.
Home 'Phone 9089, Main 4370.

DR. WILLIS, SPECIALIST FOR WOMEN. Registered under California laws; 12 years in Los Angeles; graduated female assistant; satisfaction guaranteed in all woman's diseases and complications from whatever cause. Strictly first-class sanitarium with trained graduated nurses. Fees $2 and up, payable when patient is satisfied that my treatment will be successful. Consultation free of change. Hours 9 to 4. Home phone 532 for appointment outside of office hours, day or night. ROOM 211, 202½ S. Broadway.

S. DANIELSON, M.D., SAFE SPECIALIST. MEN, WOMEN AND CHRONIC DISEASES. I cure varicocele, hydrocele, rupture, female weakness, kidney, nervous, pelvic, stomach, liver catarrhal, skin, blood, private all chronic diseases and constipation. Free medicine.

Most reasonable fees, $2 and up, according to your ability and work to be accomplished. Home phone A1492. 161½ S. BROADWAY.

A—MRS. DR. NATHAN, GRADUATED AND licensed ladies' specialist, treats all ladies' complaints successfully, an entirely new method; guaranteed sure cure for ladies who are childless, also irregularities; no instruments used; take ladies before and during confinement; best motherly care; infants adopted; $15 confinement, $5 room and board at my private residence, 1356 S. GRAND AVE. near 14th st. Home phone 3266.

DR. HOWARD, WOMEN'S SPECIALIST IN female troubles, irregularities and all diseases peculiar to women, by improved painless methods; cure guaranteed or no charge; fee $10; consultation free; 37 years' successful experience. Ladies who have not been cured by treatment elsewhere please call, and success assured. No drugs nor painful operations. Hours 10-8. 521 S. FIGUEROA, nr. 6th.

THE TOY KEE HERB CO.—
INCORPORATED.
CHINESE HERBS AND MEDICINE FOR ALL CLASSES OF AILMENTS FOR SALE.
CONSULTATION FREE.
838 S. HILL ST., L. A., CAL.
HOME PHONE 5022.
FEMALE AILMENTS A SPECIALTY.

DR. HAIGH, FORMERLY RESIDENCE physician Manchester Hospital, England; treats piles, tumors, varicocele, and cancer without the knife, chronic diseases of both sexes, irregularities, blood and skin diseases, etc. 340 BYRNE BLDG., Third and Broadway.

RELIEF FOR WOMEN; DR. DU MAUR cotton root compound; only reliable monthly regulator that gives universal satisfaction. Recommended by physicians who desire results. Sent to any address; price $2. DR. DU MAUR MEDICINE CO., South Pasadena, Cal.

DR. SOMERS, SPECIALTY DISEASES AND irregularities of women, nervous and chronic diseases of either sex; 24 years' practice. 213-214 CURRIER BLDG., 212 W. Third st., between Spring and Broadway. Home 5180.

DR. E. E. EADS, SPECIALIST IN FEMALE diseases and irregularities; specific blood poison in every form permanently cured. 254 S. Broadway. Home 4180.

LONG AND SUCCESSFUL PRACTICE; EXperience, competent ladies' specialist; strictly reliable; cases guaranteed. MRS. WOODS, 553 S. Lorena. Hours 10 to 5.

DR. BONESTEEL, 1223 S. HILL. CURES rheumatism, neuralgia, all chronic diseases by electrical vibration; no drugs; consultation free.

DR. REBECCA LEE DORSEY. SUITE 678, Pacific Elec. Bldg. Women's and children's diseases, obstetrics. Hours 1-4 p.m. Tel. 1227.

DR. BAHRENBURG, FEMALE DISEASES, monthly irregularities, stricture, skin and private diseases. 465 S. BROADWAY.

OSTEOPATHY AND NATURAL TREATments. DR. FERRAND, 217 Mercantile Place. 1 to 4.

JULIEN MACRAE, ELECTRICIAN, MENtal and nervous diseases. 1030 S. HOPE ST. Home 4064.

DR. TAYLOR—FEMALE SPECIALIST AND obstetrics. Over Belasco Theater. Main st.

DR. PRITCHARD, RECTAL, FEMALE AND chronic diseases. 453½ S. SPRING.

DR. LANE & CO., SPECIALISTS, 330½ S. Spring st., over Santa Fe offices.

REGISTERED WOMAN PHYSICIAN FOR women. 212 S. B'WAY, room 1, Phone 2577.

PATENTS—
And Patent Agents.

TOWNSEND, LYON, HACKLEY & KNIGHT, patents and trade-marks obtained in all countries. Patents and trade-mark suits in all courts. MERCHANTS' TRUST BLDG., 207 S. Broadway. Home 8191, Main 9129.

HAZARD & HARPHAM, PIONEER PATENT agency, Citizens' Nat. Bank Bldg. Book free.

JAMES R. ROGERS (EX-EXAMINER U. S. Patent Office.) Patents. 428 Byrne Blk., L. A.

MACHINERY—
And Mechanical Arts.

PIONEER BOILER AND MACHINE Works; boilers, steel tanks, steel trusses, boiler repairs; have a number of good second-hand boilers, engines, steam hoists, traction engines, etc. PALMETTO AND CAROLINO ST.

HOTEL AND RESTAURANT RANGES AND kitchen extras of every description. WASHINGTON IRON WORKS, Sacramento and Wilson. Mateo st. car. House A 1821 or Main 4079.

WANTED — A LATHE IN GOOD CONDItion, with screw-cutting gears. Address G, box 16, TIMES OFFICE. 17

MUSICAL INSTRUCTION—

VIOLIN TEACHER, MRS. SYLVIA Holmes Pixley, daughter and pupil of the late Henry Holmes, eminent violinist and professor at the Royal College of Music, London, Eng. Studio, 1019 S. FIGUEROA ST.

FOR SALE — A HIGH-GRADE SOLID OAK piano; a first-class make; must sacrifice; cost $400; will sell for $150 cash. 2654 HOBART BLVD. 17

VINCENT LEON, MANDOLINIST AND teacher. Appropriate music furnished for social functions. 334 BLANCHARD HALL. 20

FOR SALE — 'CELLO OF VERY GOOD tone. H. MUEHLE, 538 S. Flower. 17

DETECTIVE AGENCIES—
And Detectives.

ELMS' DETECTIVE AGENCY—
Will undertake all proper detective business intrusted to it by railroads and other corporations, banks, mercantile houses, attorneys or private individuals. Correspondents in all the principal cities of the United States and Europe. Offices, WILSON BLK., First and Spring. Los Angeles.

EDUCATIONAL—
Schools, Colleges, Private Tuition

A THOROUGHLY QUALIFIED TUTOR, governess, foreign language teacher, bookkeeping teacher, promptly supplied you without commission charge. BRIGGS PRIVATE TUTORS' AGENCY, 236 S. Grand ave. Phone Home 5063. 18

POWELL'S DAY SCHOOL, Y.M.C.A. ROOMS. Personal instruction, all grades; candidates prepared for civil service and teachers' examinations; meets needs of tourists. 20

SPANISH OR FRENCH SPOKEN IN THREE months; new method. P.O. BOX 440.

MUSICAL INSTRUMENTS—
For Sale, Exchange, or Wanted.

A CARLOAD OF 16 UPRIGHT PIANOS; owing to a controversy, the manufacturers have instructed us to dispose of them at retail at wholesale prices. COMMERCIAL WAREHOUSE CO. Take Vernon-ave. or Mateo-st. cars. 639 Mills st. 19

FOR SALE—$400 MAHOGANY UPRIGHT grand piano, standard make; will sacrifice for less than half value. 623 W. 16TH.

STORAGE—
All Sorts.

TO LET — SEPARATE IRON ROOMS, $2 per month; trunks, boxes, 25 to 50 cents; 'phone for our large vans when you move. COLYEAR WAREHOUSE CO., 417 San Pedro st. Office, 224 S. Main. 'Phone Main 1117. Home 3154.

DRESSMAKING—
And Dressmakers.

THE STAR PLAITING AND RUFFLE CO.—Accordion, sunburst and knife plaiting, fluting and pinking; skirts plaited 50c. 452½ S. BROADWAY. 18

PARISIEN PARLORS. TAILORED SUITS and skirts. Perfect fit guaranteed; terms reasonable. 1350B S. FIGUEROA. Phone A4243. 21

PACIFIC DRESS PLEATING CO., BUTton factory; latest sunburst skirt, $2.50; cut free. 244½ S. BROADWAY.

LADIES' TAILORING AND DRESSMAKING, perfect fitting patterns cut to measure. 844 S. FLOWER ST. 17

NURSES—
With Experience.

MALE NURSE WILL GIVE SERVICES BY hour, daily, or attend for night duty. 'PHONE SOUTH 1267.

DENTISTS—
And Dental Parlors.

SCHIFFMAN DENTAL CO.—
107 N. Spring st. Painless extracting, filling crown and bridge work, flexible rubber plates. Pure gold fillings, 75c up; all other fillings, 50c up; cleaning teeth, 50c up; gold crowns and bridge work, $5 up; rubber plates, $5 up. Also open evenings and Sunday forenoons.

PEOPLE'S DENTAL PARLORS, 239½ S. Spring. All work painless, guaranteed, and prices only a trifle more than cost of material used. Come and see and be convinced.

Schools and Colleges.

MARLBOROUGH SCHOOL FOR GIRLS
865 W. 23RD STREET.
18th year opens October 2nd.
Outdoor study, gymnasium, tennis, basketball. Pupils under 14 not admitted. References from school last attended absolutely necessary if pupil is unknown to the principal. Mrs. Caswell will be at home after Sept. 15th, daily from 2 to 4.
Certificate admits to college.
MRS. GEORGE A. CASWELL, Principal.
M. L. GROUARD, Vice-Principal.

MARLBOROUGH PREPARATORY SCHOOL.
636 W. ADAMS STREET.
Girls under 14 years old. New building with requisite equipment, containing class rooms, gymnasium and dining room. Large, secluded playgrounds, tennis, basket ball, croquet, swings. Instruction given in all English branches, French, German, Spanish, Latin, as far as is consistent up to the age of 14 years. Music, drawing.
Fourth year opens Oct. 2.
MISS IDA B. LINDLEY, Principal.

MISS MAY FIELD BROWN.
Teacher of physical culture, Marlborough Preparatory School, announces the reopening of private classes in Gilbert work or aesthetic dancing. Applications may be made in person or by telephone after Oct. 3rd.
636 W. ADAMS STREET.

URBAN ACADEMY
900 BEACON. Phone 53847.
A Day and Boarding School for Girls—All Departments
Boys Under 12 Admitted
Fall Term began Sept. 19th.
The Academy is an ideal boarding school for boys between the ages of 6 and 12. It combines all the comforts of the most refined home, with very best instruction. Gymnasium, skating rink, tennis court, accommodations for pony.
References, HON. WM. TAFT, Sec. of War, Rt. Rev. Thomas Conaty, Bishop of Los Angeles and Monterey.

Increase Your Sales
Add to Your Bank Account
We will show you How.
Sheldon, Republic Bldg., Chicago
Spencer S. Cole, Agent, 513 Fay Bldg.

English Classical School
FOR GIRLS
154 S. Euclid Avenue, Pasadena, Cal.
Outdoor study, gymnasium, tennis, horseback riding. Certificate admits to college. Anna B. Orton, Principal. Home 696. Fall term begins Sept. 27.

Huntington Hall
Boarding and day school. Prepares for eastern colleges; also a finishing school. Backward pupils are tutored without extra charge. The principal has returned from Europe, and will be at home after October 1st, to register pupils. School opens October 15th. Prices, Senior Department, $200; Junior, $150; primary, $100. FLORENCE HOUSEL, Prin. 1111 S. Main.

CUMNOCK SCHOOL OF EXPRESSION
FALL TERM OPEN OCT. 1.
EXPRESSION, ACADEMIC, SPECIAL and CHILDREN'S COURSES. LITERATURE, Shakespeare and Physical Culture classes. Catalogue.
BOARDING DEPARTMENT.
1500 South Figueroa Street.

The Brownsberger Home School
935-7 West Seventh Street.
The Largest Business College in Los Angeles. Beautiful for situation. Perfect light and air. Investigate

Girls' Collegiate School. (Casa de Rosas) Adams and Hoover streets.
Fall term opens Sept. 1? Resident and day pupils. Certificate admits to College. Twelve years graded courses. Music, Art, Gymnasium. Tennis, basket ball courts. Fourth building ready in September.
Alice K. Parsons, Jeanne W. Dennen, Principals.

School of Art and Design
N.E. Corner Westlake Park. Every branch; day and night. Illustrated prospectus. Home 7873. L. E. G. Macleod, Dir. C. Redmond Longpre, B. C. Brown, examiners.

L. A. CONSERVATORY OF MUSIC AND ARTS.
327½ South Spring
Emily J. Valentine, Pres.
2256 Home 3304 Main

HARVARD SCHOOL
(MILITARY)
The regular school year begins Wednesday, September 19.
Grenville C. Emery, Litt. D., Head Master.
Send for illustrated catalogue. Phone 24950.

L.A. Fifth-Street-By-The-Park Business College

Woodbury Business College
806 S. Hill St. Day and Evening

"Sonnenschein" Kindergarten and Primary School
2029 Foster Street. Fifth year opens September 24th. Limited number of pupils; carriage calls for children if desired. Apply to MISS MARIAN P. GREENE, 1116 W 30th St. Telephone 23138.

California School BOARDING and DAY
For boys under 14 yrs of age. 1948 Lovelace Ave. N. William Brink, A. B., Prin. Home 23873.

Southern California Business College
AND GRAHAM SCHOOL OF SHORTHAND.
[illegible] S. GRAND AVE. LOS ANGELES, CAL.

Fillmore School of Music
"The most popular institution in The Times contest."
All branches of music taught. Only teachers of experience employed. Satisfaction guaranteed. Write for our handsome catalogue to THOMAS H. FILLMORE, 325 Blanchard Building, Los Angeles.

MISS de LAGUNA and MISS VANCE'S
SCHOOL FOR GIRLS
THE WESTLAKE SCHOOL.
612 S. Alvarado. Catalogue sent upon request.
Main 4600. Home 51655

LOS ANGELES MILITARY ACADEMY
For boys and young men; the best place for your son. Call or write. Phone Main 1554. Home A7337. WALTER J. BAILEY, A.M., principal.

Miss Allen's School For Nervous and Backward Children.
For Particulars Apply to Miss E. Maud Allen
1816 Georgia Street

Boulevard Heights
The greatest View Tract around Los Angeles.
McGARVIN & BRONSON CO.,
308 H. W. Hellman Bldg.

Special Tract Directory.

Vermont Avenue Square
The Southwest corner Vermont and Vernon Avenues. The largest and choicest subdivision in the southwest.
Large Lots $650 and Up
S. J. White & Co., 416-417 Huntington Bldg. Leo. J. Maguire & Co. 305-1 F. P. Fay Bldg. Wright & Callender Co 319-323 S. Hill St. Fox & Wilson, 403 F. P. Fay Bldg.

NAPLES
A. M. & A. C. Parsons,
SOLE AGENTS.
Pacific Electric Bldg. Ground Floor.
Main 1966. Home Phone 863.

Ramona Acres
Acre home sites $835 up. 15 minutes from business center. Graded streets sidewalks, gas, electric telephones
EMERSON REALTY CO.
301-302 Delta Building

Inner Harbor Tract
LOTS $250 TO $500
Butters & Paul Investment Co., Inc.
108 East First St., Long Beach, Cal.

J. Frank Bowen
subdivider of the fifteen big tracts.
Lots $450 up.
439-40-41 Douglas Building,
Both Phones 2472.

Our Rental Department
for business locations has on its list the place you want.
Robt. Marsh & Co.
Main Corridor—Ground Floor
H. W. Hellman Building
Both 'Phones Ex. 175

JEFFERSON ST. PARK
On West Jefferson and Arlington sts. Lots $575 and up. Easy terms.
BEN. N. POWERS, 234 Byrne Bldg.
ARTHUR W. KINNEY CO., 119 Merchants' Trust Bldg.
G. G. JOHNSON, 304-5 Bryson Bldg.
THE FINEST MODERATE PRICE TRACT IN LOS ANGELES.

Real Estate
BUY, SELL AND EXCHANGE.
See their Springdale Tract.
McDONALD & STOTT COMPANY,
309 to 317 Lankershim Bldg.

Moneta Park
Large Lots $350 to $850
Free Tickets
Grider-Woolner Co.
119 South Broadway

We Build Houses
After your own ideas—$500 to $50,000. Cash or monthly payments. Plans furnished FREE. Beautiful bungalows, $1200. Call, see designs, get estimate. Prices always the lowest. THE ALLEN-TAYLOR CONSTRUCTION CO., 252 Pacific Electric Bldg. Main 8824.

Forest Heights Tract
End of Brooklyn-avenue car line. Choice close-in residence subdivision, on high ground. $425 and up. Terms.
A. B. C. CO., Tract Agents, Boyle 1102.
STONE & BLADES, Owners.
114 Henne Bldg.

We make a specialty of
ACREAGE PROPERTY
with water.
See Us Before You Buy.
F. H. BROOKS COMPANY.
215-216 Courier Bldg.
212 W. Third St.

LAWNDALE
On the Redondo Electric Line, 25 minutes from Los Angeles.
LOTS AND HALF ACRES
Homes, Manufactories, Chicken Ranches.
E. L. HOPPER & SON, Owners, 404 Laughlin Bldg. Home 1961, Main 244.

Only $50 and Up
LOTS AT WATTS
$1 Down, $1 a Week. No Interest, No Taxes
Free Tickets at our Office.
S. B. HILL, Selling Agent,
103 West Sixth Street

Salt Lake R.R. Tract
adjoining the Salt Lake R. R. Yards. Intended for Industrial Property. Lots $1000 and up. Easy Terms.
Strong & Dickinson

"For Bungalow Sites"
in "Vermont and Melrose Ave. Tract." See
E. A. FORRESTER & SONS, INC.,
342-3-4 Douglas Bldg.

BREATHE PURE AIR.
MONROVIA
The loveliest dwelling place in Southern California. Quick car service. All conveniences.

THE McCARTHY CO. INCORPORATED
GREATER Los Angeles TRACT
Best All the Year
MAIN OFFICE 203 N. BROADWAY

Del Mar Tract
Big Profits If You Get in Quick
B. I. HENDERSON, SOLE AGENT
330-331 O. T. Johnson Bldg.
Broadway 4826 Home 2363

JOHN G. JOHNSTON CO.
Eagle Rock Valley Tracts
210-12 Trust Building
Second and Spring Streets
Home 8530 Main 936

Moneta Ave. Square
Lots $450 and up. Easy terms.
GEO. C. PECKHAM & CO.,
1104-5-6 Union Trust Bldg.
Main 3221; Home 5373

A Gift
of an interesting booklet on Monte Christo, well illustrated. Call on, or write to us.
WINTON McLEOD CO.
330 So. Hill St.

HOLLYWOOD
VALLEY VIEW TRACT and HACIENDA PARK, West Hollywood. Oranges and lemons. Lots $500 and up.
Reached by 3 car lines.
C. H. Lippincott & Co.,
915 Union Trust Bldg.

Greater Pomona
Population 1906, 9000.
Population 1910, 15,000.
Huntington's electric road building in this direction.
Send for booklet on conditions in the Pomona section.
J. A. FITCH
271 W. Second St., Pomona, Cal.

Miramonte Park
An extension of the widely-known and universally popular
Miramonte Tract
Same Advantages—Same [illegible]
RUFUS P. SPALDING, [illegible]
W. Hellman Building, [illegible]
6961, Sunset Main 3[illegible]

Pomona Property
See us before buying. We have some fine bargains. MORRIS H. WI[illegible] CO., 686 Pacific Electric Bldg. 7303 or Main 3202.

S. Vermont Ave. Tract
Lots 50x143 feet—$850—[illegible] lines. 20 minutes out. Easy terms. Substantial improvements.
ROBT. MITCHELL CO.
OWNERS
508 SOUTH BROADWAY

West Hollywood
Lots for Sale
From $450 up on monthly payments
C. A. Sumner & Co.
214 L. A. Trust Building
Cor. 2nd and Spring

For Sale---
Eagle Rock Valley
Sycamore Glen
Lots average $[illegible]; terms are $[illegible] down and $[illegible] per cent. interest.
CRITES, [illegible]
107 S. Avenue [illegible]

ALHAMBRA
Buy a Lot on [illegible]
HIDALGO AVENUE
Grand Boulevard [illegible] tickets of T. Wiesendanger, [illegible] Broadway.

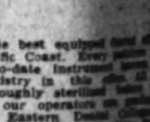

The best equipped dental offices on the Pacific Coast. Every [illegible] up-to-date Instrument [illegible] dentistry in this office [illegible] thoroughly sterilized [illegible]. All our operators [illegible] best Eastern Dental [illegible] passed the California [illegible] nation, hence [illegible] in this State; are [illegible] ence and are experts [illegible] tive branch.

Free -$100- [illegible]
for any tooth we cannot fill [illegible] without pain.
A written guarantee for 10 years [illegible] work.

$4.50 Set of Teeth [illegible]
NO FIT NO PAY
Gold Crowns, $4.00; Bridge [illegible]
Gold Fillings, 75c up; Silver [illegible]
up. Examination and advice free.

Broadway Dentists
452½ S. BROADWAY
Also open evenings and Sunday forenoons.

ALLEGED STARVER … DEFENDED

Los Angeles Man Who is … of "Brotherhood of Light" … Bumped Against the Hum… ciety Describes Order.

George C. Rose, … charged with c… twelve children … Two of the child… of Los Angeles a… the group, which … at the colony of … of Light," at Arbo… are George W. … daughter, former … colony, now living …

GEORGE WARREN PATTERSON of Robert Marsh & Co. shed some light yesterday on the … of the "Brotherhood of Light," of …, Colo., which, according to dispatches to The Times, printed yesterday, is accused of neglect of children to such an extent that twelve deaths have resulted in one year.

Agent Keer of the State Bureau of Child and Animal Protection, has made a sensational report of his investigation, in which he charges that the death of these children has been caused by insufficient food. Two of them were born in Los Angeles. Proceedings are to be started in the County Court of Archuleta county to secure possession of the childhen, who are still under the care of the religious sect.

"I lived from July, 1901, to January, 1902, with all but one of the present inmates of the Brotherhood of Light colony now established at Arboles," said Mr. Patterson. "At the time I was with them, the colony was established on an eighty-acre ranch south of Denver, owned by Charles Caryal. George C. Rose was at the head of the colony, and he was assisted by Mr. and Mrs. Mary Elliott, Mrs. Winnie Smith and by a man named Van Dyke. I had belonged for several years to what is called the world's side of the Brotherhood of Light in Chicago, and I was sent out to the Colorado colony to assist in the physical instruction.

ISOLATED LIFE A DOCTRINE.

"I left the colony because I came to the conclusion that an isolated life, which is one of the doctrines of the sect in the bringing up of children, was not the proper way to live, especially for my little girl, who was then only 7 years old. However, during the six months that I lived with Rose and his people, I learned, beyond any question of a doubt in my mind, that they are honest, thoroughly self-sacrificing and devoted people, doing the best that they know how for the children that have been taken under their care. Perhaps they have made mistakes, for they are made in all new movements, but I cannot believe that negligence, through lack of food and care, has caused the death of twelve children. It is possible that a plague may have reached them, even in their secluded location. The only object in life of Rose and his assistants is to exist according to the principles of their religion, and to bring up the children under their supervision in such a way that they may be pure in mind and strong in body.

"The religion of the Brotherhood of Light is founded on the "Ohaspe" (new Bible). It is their belief that children should be raised until the age of 14 years free from what are called 'the contaminating influences of the outside world,' and to raise them on a diet excluding the use of fish, flesh or fowl. At the age of 14, the child desires to go out into the outside world, it may. The child is then supposedly educated in academic studies and prepared to cope with life. Of course, it is looked to that the child is safely launched.

ROSE A DEVOUT MAN.

"Rose, who is to be called into court, is one of the most devout men I ever knew. I suppose most people would call him a crank or a fanatic, but he is thoroughly honest in his belief, never varying from it. I also used to be called a crank, during my stay in the colony. I was singing in a comic opera, and because I preferred to climb mountains and live on a vegetable diet instead of spending my spare time in restaurants drinking beer and eating roast duck, I was dubbed a crank. I was coveting the Pike's Peak record, and, after hard training, made the round trip of eighteen miles from Manitou to the summit in four hours and thirty-one and one-half minutes, which stands as the record today. The next best record is that made by Capt. … of New York, who covered the distance in five hours and fifteen minutes. I made my record to establish the fact that there is strength and endurance in a properly regulated vegetable diet. I say properly regulated because there are all kinds of vegetarian diets, some of the advocates of which travel the streets, hardly casting a shadow. In the subject of vegetarianism, it is not the principle, but the abuse of it that is so often at fault. I am still a vegetarian, and am planning to establish a record to the top of Mt. Lowe and Mt. Wilson from this city to prove that there is truth in the principles of vegetarianism, properly executed."

PATTERSON GETS LETTER.

Patterson is in receipt of a letter from George C. Rose from Arboles, dated September 24. "I am sure that there had been any startling loss of life among the children of the colony," said Mr. Rose, "would have mentioned the fact." The letter is unique, and reads as follows:

"Brother George—Greeting in Jehovah's name. We are well pleased and somewhat surprised to receive the very tasteful photos of … of thy marriage to the doctor. We … thee you on having found such a good … for the dear little sister. Thy pic… show that you are well and enjoying …

life. We hope that in d… glad to take up the Fait… children are all well and … bered to you, and esp… companion, whom they n… that you have won our … to the idea of fonetic … fessors are after him w… For clever abbreviation, … els. Faithfully.
[Signed:]
BROTHERHOOD OF LIG…
CIL.

"One of the peculiar… explained Patterson, … thing is impersonal … ever signed by memb… erhood of Light. Sin… the Inner Council i… ranch at Arboles, wh… is self-supporting for… consists of more tha… erything is of co… Even the little mites … arms of the older c… interest in the ranch… owns the property a… there for life if they … deavor is made to se… for each child who is … in order that the chi… the art of handling … the reason that eve… picture has a baby in …

HOODWINKED HUM…

Patterson has been … physical culture and … turns" in theaters … daughter, showing in … years ago. At that … charged with cruelty t… Humane Society, but … the society by becomi… it, and then invited t… tend his performance … was reluctant to arre… members, and Patte… his contract in this cit… Harriet was formerly … undersized and the f… it his life work to tra… and vigorousness, an… successful.

BANDITS ARE DEFEATED.

Rurales in Battle Kill Four, … Seven and Let Twelve Escape.

[BY THE ASSOCIATED PRESS—A.M.]

EL PASO (Tex.) Oct. 16.—According to correspondence to the … Guadalajara, Mexico, the … darmerie and a band of … thieves fought a battle … in which four bandits were killed, … arrested and twelve escaped … of the gendarmerie were …

The battle took place on … highway, where the police … rustlers driving a band of … cattle. The thieves opened fire … soldiers and the battle was … progress. The theft of cattle … frequent in that section and … diers believe they have the … The prisoners are in the … Penitentiary.

SAYS RAID WAS PLANNED.

Mail Advices Tend to Show That Japanese Invaded Seal Rookeries.

[BY THE ASSOCIATED PRESS—…]

VICTORIA, Oct. 16.—Clear … is forthcoming by advices … day by the steamer Empress … that the raid on St. Paul … Japanese sealers was premeditated … and the statement that the Japanese landed for water and were … ously fired upon by the American … reported to the Japanese … by directors of the raiding … is shown to be untrue. … raiding schooner Toye, No. 2 … appeared off St. Paul Island … before the raid, went to the … with the ultimatum that … permitted them to club seals … rookeries they would refuse to … and compel him to return. The … agreed.

The steamer Apollo … mox, B. C., yesterday … cargo. The steamer … of hardwood ties, fro… for Mexico.

OBITUARY.

Ezra M. Buswell.

BEATRICE (Neb.) Oct. 16.—… Buswell, one of the leading C… Science practitioners and … the West, died suddenly at his … here today of dropsy and heart … He declined the service of a … cian.

Maj. Alfred Dreyfus has … his military duties as major … lery, at Vincennes, France.

OIL RISING … IN …

[BY DIRECT WIRE TO …]

GALVESTON (T… —[Exclusive Dis… went up 7 cents i… fields today, makin… wells, with prospe… barrel within a … ducers say the stea… production is respo… and they are refusi… contracts.

Consumers declar… pendent producers … a trust. The Stat… General will investi…

Directory.

A Gift

interesting booklet on Christo, well illustra. Call on, or write to

NTON McLEOD CO. 330 So. Hill St.

LLYWOOD

VIEW TRACT and HACIEN... st Hollywood. Oranges and ... $500 and up. Reached by 2 car lines.

. Lippincott & Co., Trust Bldg.

eater Pomona

booklet on conditions in this ... tion.

J. A. FITCH ... Second St., Pomona, Cal.

amonte Pa...

ation of the widely-known ... universally popular

Miramonte Tract ... vantages—Some improve... P. SPALDING, Owner, ... an Building. Phone ... Main 8554.

mona Property ... before buying. We have ... gains. MORRIS H. WO... Pacific Electric Bldg. ... Main 2282.

ermont Ave. Tract ... 143 feet—$550—... minutes out. East ... tal improvements.

T. MITCHELL CO. OWNERS ... SOUTH BROADWAY

t Hollywood ... Lots for Sale ... $400 up on monthly payments.

A Sumner & Co. ... 14 L. A. Trust Building ... Cor. 2nd and Spring.

ale---

gle Rock Valley ... camore Glen ... 6x150; prices are from $5 to ... Are $10 down and $5 per month ... interest. ... CRITES, MYERS & KELLY, ... Avenue 84 (Garvanza P.E. Sta.)

LHAMBRA

uy a Lot on Beautiful ... DALGO AVENUE ... oulevard on the line. Fine ... T. Wiesendanger, 50 South ...

-$100- F...

tooth we cannot fill or ... pain. ... guarantee for 10 years.

Set of Teeth $3.00

NO FIT NO PAY.

...owns, $4.00; Bridge Work ... ...ings, the up; Silver Fillings ... ...mination and saving time. ...

...adway Dentists

...62½ S. BROADWAY ... ...evenings and Sunday ...

DITS ARE DEFEATED.

...n Battle Kill Four, ...ven and Let Twelve ... Escape.

...E ASSOCIATED PRESS.] ...SO (Tex.) Oct. 16.—A... ...pondence to the Herald ...ra, Mexico, the State ... and a band of Mexican ...ought a battle near L... ...four bandits were killed, ... and twelve escaped. ...endarmerie were wo... ...ttle took place on ... where the police ... ...rviving a band of ... ...he thieves opened fire ... and the battle was ... The theft of cattle has ... in that section and ... ...lieve they have the ... ...owners are in the Guay...

RAID WAS PLANNED

...ices Tend to Show The ...panese Invaded Seal ... Rookeries.

...E ASSOCIATED PRESS.] ...RIA, Oct. 16.—Clear ... ...ming by advices re... ...e steamer Empress of ... ...rted on St. Paul Is... ...sealers was pres... ...statement that the J... ...r water and were ... ...d upon by the Ameri... ...ors of the Japanese ... ...to be untrue. Hunters ... ...schooner Toye. No ... ...off St. Paul Island to ... ...e raid, went to the ... ...ultimatum that ... ...them to club seals ... ...they would refuse ... ...el him to return. The ...

OBITUARY.

...Buswell.

...ICE (Neb.) Oct. 16.—... ...one of the leading C... ...practitioners and ... ...died suddenly at his ... ...ye of dropsy and heart ... ...ed the service of a ...

...lfred Dreyfus has ... ...ary duties as major ... ...Vincennes, France.

ALLEGED STARVERS DEFENDED HERE.

Los Angeles Man Who is Member of "Brotherhood of Light" and Who Bumped Against the Humane Society Describes Order.

George C. Rose, at right, above, charged with causing death of twelve children through neglect. Two of the children were natives of Los Angeles and are shown in the group, which was photographed at the colony of the "Brotherhood of Light," at Arboles, Colo. Below are George W. Patterson and daughter, former members of this colony, now living in Los Angeles.

...WARREN PATTER... ...of Robert Marsh & Co. ...ust light yesterday on the ..."Brotherhood of Light," of ...Colo., which, according to dis... ...s Times, printed yester... ...charges of neglect of children ...ed that twelve deaths ...ed in one year.

...f the State Bureau of ...l Protection, has made ...ed report of his investiga... ...e he charges that the ...n children has been ...ufficient food. Two of ...ere born in Los Angeles. Pro... ...n started in the Coun... ...Dakota county to secure ...of the children, who are ...to care of the religious ...

...July, 1901, to January, ...did not see of the present In... ...f the Brotherhood of Light ...n established at Arboles." ...ation. "At the time I ...n, the colony was estab... ...forty-acre ranch south ...by Charles Caryal. ...me at the head of ...was assisted by Mr. ...Effert, Mrs. Winnie ...named Van Dyke, ...several years to ...world's side of the ...in Chicago, and ...Colorado colony ...al instruction.

...A DOCTRINE.

...because I came to ...an isolated life, ...in doctrines of the ...ing up of children, was ...way to live, especially ...who was then only 7 ...ever, during the six ...with Rose and his ...beyond any question ...mind, that they are ...thoroughly self-sacrificing ...doing the best that ...the children that ...under their care. Per... ...made mistakes, for ...one is all new movements, ...believe that negligence, ...lack of food and care, has ...death of twelve children. ...that a plague may have ...on them, even in their secluded ...the only object in life ...assistants is to exist ...the principles of their re... ...is helping up the children ...instruction in such a way ...be pure in mind and ...

...of the Brotherhood of ...on the "Ohaspe" (new ...their belief that children ...until the age of 14 ...what are called 'the ...influences of the outside ...to raise them on a diet ...the use of fish, flesh or fowl. ...age of 14, the child desires ...the outside world, it may ...child is then supposedly ...in academic studies and ...to cope with life. Of ...is behind to that life child ...launched.

...A DEVOUT MAN.

...who is to be called into court, ...the most devout men I ever ...Because most people would ...a crank or a fanatic, but he ...honest in his belief, never ...from it. I also used to be ...a crank, during my stay in ...I was singing in a comic op... ...because I preferred to climb ...and live on a vegeta... ...instead of spending my spare ...restaurants drinking beer and ...duck. I was dubbed 'a ...coveting the Pike's Peak ...and after hard training, made ...trip of eighteen miles from ...to the summit in four hours ...one and one-half minutes, ...beats the record today. The ...record is that made by Capt. ...of New York, who covered ...in five hours and fifteen ...I made my record to estab... ...that there is strength and ...in a properly regulated veg... ...I say properly regulated ...there are all kinds of vegeta... ...some of the advocates of ...on the streets, hardly casting ...eye in the subject of vegeta... ...is not the principle, but the ...of it that is so often at ...I am still a vegetarian, and ...going to establish a record to ...of Mt. Lowe and Mt. Wilson ...I am dry to prove that there is ...in the principles of vegeta... ...properly executed."

...RSON GETS LETTER.

...is in receipt of a letter ...C. Rose from Arboles, ...ember 24. "I am sure that ...have any startling loss of ...the children of the colony," ...Rose, "would have men... ...fact." The letter is unique, ...as follows:

...Greeting in Jehovah's ...I am well pleased and somewhat ...by the very tasteful photos ...sent me by darling Bland such a good ...as having framed such a good ...little sister. They pic... ...you are well and enjoying ...life. We hope that in due time you will be glad to take up the Faithist work again. The children are all well and wish to be remembered to you, and especially to thy little companion, whom they never forget. We note that you have won our great and good friend to the idea of fonetic spelling, but the professors are after him with sharpened sticks. For clever abbreviation, thy letters are models. Faithfully.

[Signed:]

BROTHERHOOD OF LIGHT, INNER COUNCIL.

"One of the peculiarities of the sect," explained Patterson, "is that ... thing is impersonal. No letters are ever signed by members of the Brotherhood of Light. Simply the stamp of the Inner Council is used. On the ranch at Arboles, which I understand is self-supporting for the colony, and consists of more than 100 acres, everything is of community interest. Even the little mites of babies in the arms of the older children have an interest in the ranch. No individual owns the property and all may stay there for life if they choose. An endeavor is made to secure a little baby for each child who is able to carry one, in order that the children may learn the art of handling babies. That is the reason that every child in the picture has a baby in its lap."

HOODWINKED HUMANE SOCIETY

Patterson has been a professor of physical culture and has also "done turns" in theaters with his little daughter, showing in Los Angeles two years ago. At that time, he was charged with cruelty to children by the Humane Society, but he hoodwinked the society by becoming a member of it, and then invited the officers to attend his performance. The society was reluctant to arrest one of its own members, and Patterson completed his contract in this city. His daughter Harriet was formerly delicate and undersized and the father has made it his life work to train her to health and vigorousness, and he has been successful.

The steamer Apollo arrived at Comox, B. C., yesterday with an unusual cargo. The steamer brought a load of hardwood ties, from Otaru, Japan, for Mexico.

OIL RISING IN TEXAS.

[BY DIRECT WIRE TO THE TIMES.]

GALVESTON (Tex.) Oct. 16.—[Exclusive Dispatch.] Oil went up 7 cents in the Texas fields today, making 65 cents at wells, with prospects of $1 a barrel within a month. Producers say the steady decline in production is responsible for it, and they are refusing long-time contracts.

Consumers declare the independent producers have formed a trust. The State Attorney-General will investigate.

CHEAP, EFFECTIVE, PALATABLE.

APENTA

HUNGARIAN NATURAL APERIENT WATER.

The Analysis shows that the richness of Apenta Water in natural saline aperients renders it the safest and most remedial laxative and purgative. READ THE LABEL.

A WINEGLASSFUL A DOSE.

ALSO

SPARKLING APENTA

(NATURAL APENTA CARBONATED),

IN SPLITS ONLY.

A Refreshing and Pleasant Aperient for Morning Use.

Sole Exporters: THE APOLLINARIS CO., Ltd., London.

GREAT HOTEL FOR YOSEMITE.

Riverside Man Given Rights in the Valley.

Will Spend Million Dollars Upon Building.

Proposed Scheme of Benefit to All California.

[SPECIAL CORRESPONDENCE OF THE TIMES.]

RIVERSIDE, Oct. 16.—Frank A. Miller, proprietor of the Glenwood Hotel, returned this morning from the East after an absence of six weeks and brings with him a most important announcement for the whole State of California. This is to the effect that the United States government will promote the interests of the Yosemite Valley and take this gem of California scenery under its fostering wing in the same way that it has done in the case of Yellowstone Park.

Mr. Miller has been granted the hotel and auxiliary privileges in the valley and will build a million-dollar hotel there. In this enterprise he will have the cooperation of all the transcontinental railroads.

FRANK A. MILLER.

Mr. Miller has had this in mind for many years and was active in the recession matter in which project another Riversider, Assemblyman Estudillo, played an important part. He has also had the enthusiastic support of Dr. Albert Shaw, editor of the Review of Reviews; Dr. Lyman Abbott, Jacob Riis, Benjamin Ide Wheeler and David Starr Jordan and other prominent men who have visited Riverside's famous Mission Inn.

Mr. Miller received President Roosevelt's endorsement about a year ago and the assignment of the Yosemite Valley hotel privileges to him was practically agreed upon at that time, but owing to official red tape the Interior Department was unable to take definite action upon the matter. However, when he was in Washington this time he gained the ear of the President again and obtained from him definite assurance that he would be granted the same concessions in the Yosemite that have been held for some time by the Yellowstone Park Company.

While Mr. Miller was in the Yosemite Valley this summer he selected the site for his new hotel. He has practically decided in this new project to abandon the mission idea and to build the Yosemite hotel upon lines which are in harmony with its rugged mountain environment. Dr. Lyman Abbott advised Mr. Miller to travel through Norway before building this hotel as he is of the opinion that the best types of architecture for a hotel in Yosemite can be found in the mountain regions of that country. It is probable that Mr. Miller, accompanied by his architect, will travel through Norway, Switzerland, Holland and Scotland in the early spring in order to have the benefit of old-world architectural suggestions in crude and massive buildings before launching this important project. In building the hotel, the inspiration will be the everlasting mountains.

A railway is already under construction from Merced to the entrance to Yosemite Valley. This railroad will be of incalculable assistance in getting building materials and other hotel equipment into the valley.

It is the purpose to make the hotel to California much as the Sierras, the orange groves, the white surf on the rincones, and the old Franciscan missions are. It will be different from other hotels and distinctively Californian.

Letters to President Roosevelt in support of the plans of Mr. Miller for the Yosemite Hotel were written by Albert Shaw, David Starr Jordan and others, who are enthusiastic over the proposed building of a distinctively Californian hotel in such a distinctively California spot.

President Roosevelt took an interest in the project at once when it was thus brought to his attention, and wrote a note in his own hand on a scratch pad to Secretary Hitchcock, secretary of the Department of the Interior, as follows:

Dear Mr. Hitchcock: I want to introduce to you my good friend, Mr. Miller. He will show you the letters from President Jordan, Mr. Lyman Abbott and Dr. Shaw.

Will you report to me on his request. If proper I shall be glad to have it granted; I believe him to be an exceptionally worthy man.

[Signed] T. ROOSEVELT.

Mrs. Miller has the original of this letter, and prizes it as one of her choicest possessions.

The building of this great hotel in the Yosemite is a distinct gain to Southern California in many ways. In the first place, the new hostelry will be run in connection with the Glenwood at Riverside, and during the winter headquarters will be at the Glenwood, while in summer the Yosemite hotel will be the headquarters.

The supplies for the Yosemite will also for the most part come from this end of the State, and each hotel will be in a great measure an interesting advertisement of the other. In every way it is expected that Southern California as well as other parts of the State will benefit by the added facilities for the comfort of visitors in one of the most beautiful and interesting spots on the face of the earth.

WEIGHTMAN'S WEIGHTY NOTE.

MYSTERIOUS DOCUMENT HALTS WILL CONTEST.

Sixty-Million-Dollar Suit May Be Settled by Discovery of Missing Note—Secretary Refuses to Betray Confidence of Dead Man, and Case Still "Hangs Fire."

[BY THE ASSOCIATED PRESS—P.M.]

PHILADELPHIA, Oct. 16.—Much interest has been aroused as to the nature of the mysterious paper which halted the Weightman $60,000,000 will contest in the Orphans' Court. Edward Davis, the confidential secretary of the late William Weightman said today:

"Before going into court yesterday I remarked to my wife:

"'The will contest will not last as long as some people think; in fact, it will end with my own testimony, if a certain paper written by Mr. Weightman, to which I was the only witness, is still in existence and in the possession of Mrs. Walker. This paper, if called for and produced, will explain why Mr. Weightman made his daughter, Mrs. Walker, his sole legatee in his will of 1895, and so conclusively satisfy the attorneys of Mrs. Wister that no codicil exists that they would most likely abandon the case.' This proves to be the result."

When asked what was written on the paper, Mr. Davis said:

"Having served Mr. Weightman for more than twenty-five years, I should see no reason why I should violate his confidence because he is dead."

The attorneys in the case would not discuss the matter today.

SHALLOW LOT, GOOD PRICE.

Corner of Olive and Eleventh Streets Sold for Thirty-eight Thousand Dollars—Other Deals.

W. I. Hollingsworth & Co. sold the southeast corner of Olive and Eleventh streets, 120x45 feet, for $38,000. The property is improved with a four-flat building bringing in $145 per month. W. R. Arnold conveys to a syndicate of local investors.

The following parcels of real estate have been sold through the agency of C. P. Deyoe: Lot 60x143 feet on west side of West Moreland avenue, between Wilshire boulevard and West Seventh street, C. W. Brown to Emil Firth. Purchaser will build at least a $7500 residence. The price paid was $4000.

Lot 50x188 feet on east side of Lake street, 270 feet north of West Sixth street, J. P. Greeley to A. Finnila. Bought for improvement. Sale made in connection with J. P. Zarger; $2400.

Lot 75x150 feet on east side of Jasmine Park, seventy-five feet north of Fifth street, Wellington Place Co. to A. E. Deyoe; $2350.

Lot 75x150 feet on east side of Jasmine Park, 150 feet north of Fifth street, Wellington Place Co. to J. P. Greeley; $2500.

A. P. Hoffman sells an orchard in deciduous fruits and walnuts, ten acres, in the Lankershim ranch, near Toluca, for $3000. The buyer is August Mascotti. The orchards are in bearing. The buyer will make his home on the ranch.

COMMITTED TO ASYLUM.

NEW YORK, Oct. 16.—Mrs. Elizabeth M. Holmes, wife of William M. Holmes of Brooklyn, who was arrested in Washington last January while attempting to secure an interview with President Roosevelt, was today ordered by Judge Crane of Brooklyn to be committed to Bloomingdale Asylum as a paranoeic. She has written letters to many prominent persons, including President Roosevelt, complaining of fancied wrongs.

PURITY is paramount in the manufacture of Puritas Beverages. Made of Puritas Distilled Water and the purest flavors. For health's sake, accept no others. In original packages at all fruit stands.

Put up by The L. A. ICE & COLD STORAGE CO., Either Phone—Ex. 6.

The Southern California Hay of Quality is Orange Brand Hay. Your horses need this superior product. Actual scale weight—no doubtful "tag weight" with us. Why not get the best hay and a square deal? Phone your orders.

NICHOLLS-HAMMELL CO. 1128-40 San Pedro St.

Home Ex. 969 Broadway 4011

It is the man who buys now in the Wilshire Boulevard district who will secure the largest profit on his investment. This is the place where the greatest activity is shown today, where the greatest increase in values is taking place—the place which holds the greatest promise for the investor. Don't wait—investigate now. Get alive to what is going on and what the future holds for this wonderful district.

Norwood Terrace

Better See Briggs

The Tract of Quality

On Normandie Avenue, just north of Wilshire Boulevard, in the transformed Wilshire Boulevard District—the finest residence section in Los Angeles. The changes which have been made here in the last few months are marvelous. The work is still going on. Values are increasing along with it. You cannot realize what is doing until you go over the ground and see the substantial progress with your own eyes.

Large Lots

$1350 Up

Lots measure 75x150 feet. Improvements are of the finest character--oiled tamped road beds, boulevards 80 feet wide, cement curbs and wide sidewalks with rounded corners at street intersections--large parkings inside sidewalk lines' adding to spaciousness of lots. Restrictions allow high class bungalows as well as other types of residence. If you are interested, don't put off investigation--act at once. The number of lots in Norwood Terrace is limited. Every day your chances of securing just what you want are growing less. Buy now for substantial advances. The demand is unprecedented.

Better See Briggs

THE BRIGGS CO. 224 SO. BROADWAY

Maps of Norwood Terrace at our office. Salesmen and automobiles are at your service. It costs you nothing to look. Phone us for appointment---Home Ex. 501, Sunset Main 537.

The Story of the White Heart

COSTS LEAST TASTES BEST

PROOF IN THE SPOON

It is the housewife that will be interested and profit most by following the valuable suggestions set forth in the story of the White Heart. It is necessarily a story for the family, because it teaches

Economy and Good Living in the Household

The story of the White Heart is the story of

PILLSBURY'S

Best Breakfast Food-VITOS

The White Heart of the Wheat—the real essence of nutriment and flavor of the grain. Your money really goes eight times as far when you buy Pillsbury's Best Breakfast Cereal, because it costs only 1⅓c a pound, served as against 15c for less than a pound of the ordinary dry prepared foods.

TWO HONEST POUNDS

MAKES 12 POUNDS WHEN SERVED

Then, too, you get the famous "Pillsbury" quality.

An All the Year Food—

you will like it in summer as well as in the winter.

Ask Your Grocer.

SAN FRANCISCO OFFICE

Los Angeles Times

...Midway Building...

771 Market Street, Between 3rd and 4th

J. H. LIBBEY, Representative

Advertisements and Subscriptions Received

Southern Californians, when in San Francisco, can have their mail sent in care of The Times office.

Copies of the Times on file.

The Largest Desk House on the Coast

R. D. BRONSON 142 So. Spring st. DESK CO.

CHICHESTER'S ENGLISH PENNYROYAL PILLS

THE DIAMOND BRAND.

Ladies! Ask your Druggist for Chichester's Pills in Red and Gold metallic boxes, sealed with Blue Ribbon. Take no other. Buy of your Druggist and ask for CHI-CHES-TER'S ENGLISH, the DIAMOND BRAND PILLS, for 25 years regarded as Best, Safest, Always Reliable. Sold by Druggists everywhere. Chichester Chemical Co., Philadelphia, Pa.

THE CITY IN BRIEF

NEWS AND BUSINESS.

Meeting for Veterans.

A meeting for veterans will be held at the Union Mission, Sawtelle, this afternoon at 3:30. Miss Edith Gumbrell will be the leader and Rev. Joseph Smale will deliver the sermon.

Dressed Pig Missing.

E. L. Cotta was arrested, last night, on a warrant charging him with stealing a dressed pig belonging to the Cudahy Packing Company some days ago. The porker was valued at $9.16.

Falls from Roof.

T. L. McKitton, a shingler, residing at No. 411 West Seventh street, fell from the roof of an unfinished house at No. 845 Hancock street yesterday afternoon and sustained a dislocated shoulder. His injuries were attended at the Receiving Hospital.

Trolley Car Strikes Van.

In a collision of a trolley car and a moving van on Fair Oaks avenue, near Congress street, Pasadena, Monday night about 11 o'clock, four horses were knocked down, and the driver of the van was slightly injured. Strangely enough, the horses were not injured.

Bumped by Auto.

L. C. Palmer, of No. 2531 Wabash avenue, was struck by an automobile while driving on North Main street yesterday afternoon, and seriously injured. He was treated at the Receiving Hospital, where it was found he had sustained a fracture of the skull. Palmer is aged 71 and is married.

Her Valuables Gone.

Miss Carrie B. Waldron of 1304 East Twenty-fourth street, lost her pocketbook yesterday morning while shopping in the Lane dry goods store. The purse, containing $8 and a gold watch and locket, was in a hand bag on the counter. Some one grabbed the bag and made off with it before the owner discovered her loss.

Wire Theft Charged.

G. W. Franks was arrested, last night, by detectives on the charge of having stolen some copper wire from the Edison Electric Company, for which he works. It was learned that Franks has a wife and family who are ill, and his arrest will mean hardships to them. The officers know little about the affair. Franks was sent to the city prison.

Professor in Fruit.

Rev. S. H. Taft, founder of Humboldt College at Humboldt, Iowa, is now a small rancher at Sawtelle, and has introduced two varieties of fruit, the kadota fig and what Frank Wiggins named the California Concord grape. With both of these fruits, Rev. Taft has taken first prizes at the Stockton and Portland exhibitions. He has contributed to the Chamber of Commerce display.

Alleged Bicycle Stealing.

After a chase from Eighth and Hill streets to Fifth street and Maple avenue, last night, an officer finally captured H. J. Logan. Later, Logan confessed to the charge of grand larceny. A bicycle was reported to have been stolen from in front of the Huntington building. An officer discovered that Logan was trying to sell the wheel to a transfer company. He traced the theft through Frank McCann, an innocent lad, and captured Logan.

Reception to Pastor.

The members of the Newman Methodist Church tendered a reception last night to Rev. George E. Foster and family upon their return to that charge for another year. It was held in Mission Hall on Kohler street, which is being temporarily occupied by the congregation during the construction of their new church, and the hall was packed to the limit. There was music and reading and addresses of welcome, followed by refreshments. The congregation has grown and prospered under the fostering care of the minister and his family, and the people are delighted to have them back.

Many Invitations Sent.

Occidental College has sent invitations to all the college president in the United States, and to all the ministers of the Presbyterian synod of California, to attend the inauguration of President Baer on the 26th, and anticipates many additions to the local crowd. The silk gowns to be worn by the faculty in the academic procession, varying in color according to the degree and the institution from which the wearer graduated, have arrived and will add brilliancy to the spectacle. It has been arranged to hold evangelistic meetings in the tent, under the leadership of Rev. T. C. Horton and Rev. Edward Emett, on Saturday and Sunday evenings following the inauguration.

High School Vandalism.

Vandalism that cost a graduating class its graduation exercises, several years ago, was repeated at the High School on Monday night in an aggravated form. It does not do to say that signs were painted on the buildings, for they were ruthlessly daubed on, in letters and figures so large as to point to the act as the deed of some one without the slightest regard for the city's property, if there was no meaner motive behind it. The signs all had reference to the summer class '07, and might have been the work of members of that class, were it not for the tone of some of them, as for instance, "Skidoo, '07," which seems to point to the members of another class as the offenders. The superintendent said last night that the solution of the matter will be left with the school itself for the present, and if the offenders are not discovered the Board of Education will take it up.

BREVITIES.

The Southern supper to be given Thursday evening, October 18, 6 to 8 p.m., at Wood's Hall, 5721 Pasadena avenue, under the auspices of All Saints' Episcopal Mission, will be typical of old ante-bellum days. Here is a rare chance to indulge your appetite with the delicious Southern dishes and listen to the negro jubilee singers. Tickets 50 cents.

J. W. Frey has moved his stock of mantels, grates, tiles and andirons to his warerooms at corner of Los Angeles and Twelfth streets, where can be seen the largest assortment of black and brass fireplace trimmings to be found in the United States at lowest prices.

There will be a meeting of the Republicans of precincts 70, 71, 72, 73, 74 and 75 of the Fifth Ward, Wednesday evening, Oct. 17, at old Masonic Hall, Cor. 20th and Main sts., for the purpose of organizing a Republican club.

Fall shoe styles, quality better than ever. W. E. Cummings Shoe Co., 4th and Broadway.

E. A. Lundy, dentist, suite 411-12 Grosse Bldg., Spring st. and Sixth.

Children's shoe store, 204 S. B'dway.

Furs. D. Bono., furrier, 212 S. B'way.

Schillinger's Orchestra, Home E 2921.

FREIGHT TRAIN DERAILED.

CHICAGO, Oct. 16.—By the derailing of a freight train on the Chicago and Eastern Illinois road today, near Crete, Ill., two men were instantly killed, another fatally hurt and several others slightly injured. The killed were John Wickley, an engineer, and J. S. Allen, a brakeman.

Midshipman R. P. Guiler of Calais, O., was given 200 demerits at Annapolis for hazing Godfrey D. Chevalier of the fourth class. Guiler's offense was in going to Chevalier's room and applying a nickname to him.

UNDELIVERED TELEGRAMS.

The following telegrams are undelivered at the office of Western Union Telegraph Company: Mrs. L. G. Camp, Kyte & Lithead, Valley Planter Co., D. C. Leeper, Isaac J. Williamson, Dorsey V. Bokkelen, C. M. Emery, Hercules Auto Specialty Mfg. Co., H. W. Farmer, Evan Cole, L. A. Min. Co., J. Sangico, James Lamb, E. A. Leveran, D. A. Syme, Larence Lee, A. H. Roberts, Jacob Resh, Moosheghian, Clarence Barr, Mrs. C. Berry I. Williams, So. Calif. White Underwear Co., W. A. Paul, E. M. McGillin, Mrs. John N. Yeglvg, Jack McGovern, Dr. John R. Ninde.

VITAL RECORD {BIRTHS, DEATHS, MARRIAGES.

Births.

REID. To the wife of Joseph L. Reid, October 13, at No. 418 East Ninth street, Long Beach, a son.

Deaths.

GREGG. In this city, George Gregg, aged 69 years. Remains can be seen at the funeral chapel of W. H. Sutch, 642 Figueroa st. Funeral from Masonic Temple, Hill street, at 2 o'clock p.m., Wednesday, October 17. Friends invited. Huntington (Pa.) Hollidaysburg (Pa.) Peoria (Ill.) Sacramento (Cal.) San Francisco papers please copy.

BOTTILLER. Mrs. Teresa Bottiler, died October 14. Funeral Wednesday morning from her mother's home, Mrs. A. B. Dominguez, No. 809 East Ninth street, to St. Vibiana Cathedral. Requiem high mass at 10 a.m.

JOHNSON. At her late residence, No. 1320 East Twenty-second street, October 15, 1906, Anna Johnson, beloved wife of J. E. Johnson. Funeral services will be held at the Swedish Tabernacle, corner of Lincoln and Francisco streets, Thursday, October 18, at 1:30 o'clock p.m. Interment Rosedale.

RANDOLPH. In Los Angeles, Oct. 15, 1906, Frederick C. Randolph, aged 56 years. Funeral at the Occidental Baptist Church, on Wednesday, at 2 o'clock.

ROGERS. In this city, Oct. 16, Jim Rogers. Funeral will take place from Dexter Sansum Co., 1132 S. Flower st., Wednesday, Oct. 17, at 1 p.m.

McCOLLUM. Alice McCollum. Funeral from 128 W. Twenty-fourth street, at 1 p.m., Wednesday, October 17, 1906. Interment San Gabriel. Friends invited.

GRIFFITH. At his late residence, No. 329 West Twenty-first street, October 16, 1906, John McKim Griffith, a native of Baltimore, Md., father of Mrs. J. A. Graves of Alhambra, Cal., Mrs. H. G. Stevenson of Menlo Park, Cal., Frederick T., P. H., John T. and Howard Griffith of Los Angeles. Funeral services to be held at St. Paul's Procathedral, Thursday, October 18, 1906, at 11 o'clock a.m. Friends invited. Interment private. San Francisco and Baltimore papers please copy.

IRELAN. October 14, Ida Ireland, aged 35 years. Remains at the chapel of Riedeman & Meyer, 1420 S. Main.

RIDGLEY. October 15, Guy Ridgley, aged 24 years. Funeral at 2 p.m. today from the chapel of Riedeman & Meyer, 1420 S. Main. Interment Rosedale.

CURTIS. At 2201 West Eighth street, October 15, 1906, George Perry Curtis, a native of Massachusetts, aged 46 years. Funeral services will be held at chapel of Bresee Bros., 325 South Figueroa street, at 1:30 today. Friends invited. Sacramento (Cal.) papers please copy.

LOVELAND. At 660 Park View avenue, October 15, 1906, Mrs. Susan N. Loveland, aged 68 years, formerly of Gaston, Ind. Funeral services will be held at residence this (Wednesday) afternoon at 2 o'clock. Friends invited.

THOMPSON. In this city, October 13, Ida Phil S. Thompson, aged 31 years. Funeral services will be held at chapel of Bresee Bros., 325 South Figueroa, Thursday afternoon. Friends invited.

Marriages.

SCOTT-RITCHIE. Charles R. Scott, aged 22, a native of Minnesota, and a resident of Tropaph, and Florence A. Ritchie, aged 21, a native of Minnesota, and a resident of Los Angeles.

GOLDMAN-SCHUSS. Jacob L. Goldman, aged 31, a native of Russia, and Rose Schuss, aged 26, a native of New York; both residents of Los Angeles.

BRAINARD-MORRISON. Paul R. Brainard, aged 21, a native of California, and Minnie A. Morrison, aged 20, a native of Indiana; both residents of Los Angeles.

HERBRICH-STRITZINGER. William Herbrich, aged 29, a native of Germany, and a resident of San Gabriel, and Margarete Stritzinger, aged 25, a native of Germany, and a resident of Los Angeles.

PATTERSON-RASCH. Lloyd L. Patterson, aged 22, a native of California, and Adgaria A. Rasch, aged 20, a native of California; both residents of Los Angeles.

HOVEY-COVIS. Elmer Hovey, aged 28, a native of Utah, and Gertrude Covis, aged 22, a native of New York; both residents of Los Angeles.

STEELE-REUPO. Lafayette Steele, aged 27, a native of California, and a resident of Los Angeles, and Linnie M. Reupo, aged 21, a native of California, and a resident of Compton.

HUGHES-CASHIN. John T. Hughes, aged 34, a native of Ireland, and Sarah Cashin, aged 36, a native of Ireland; both residents of Los Angeles.

DONEGAN-WHITE. Hugh Donegan, aged 40, a native of Oregon, and a resident of San Francisco, and Cecilia F. White, aged 25, a native of Illinois, and a resident of Los Angeles.

VARNEY-DOAK. Tom V. Varney, aged 29, a native of California, and a resident of San Bernardino, and Hazel O. Doak, aged 21, a native of California, and a resident of San Diego.

HART-ANDERSON. Woodford B. Hart, aged 32, a native of California, and Susie May Anderson, aged 25, a native of Massachusetts; both residents of Los Angeles.

DAILY-HUNT. Teddy Daily, aged 21, a native of Georgia, and Ella F. Hunt, aged 19, a native of West Virginia; both residents of Los Angeles.

COPPER-HIMMAN. Willard H. Copper, aged 32, a native of Kansas, and Hazel Himman, aged 22, a native of Colorado; both residents of Los Angeles.

BARILANI-PIVA. Battista Barilani, aged 21, a native of Italy, and Severina Piva, aged 19, a native of Italy; both residents of Los Angeles.

NELSON-JOHNSON. Charles A. Nelson, aged 32, a native of Iowa, and Ada Johnson, aged 21, a native of Nova Scotia; both residents of Los Angeles.

CHAMBERLAIN-WOODS. Edgar Chamberlain, aged 27, a native of Kansas, and a resident of Los Angeles, and Leah I. Woods, aged 28, a native of California, and a resident of Escondido.

OLIVER-LYTTLE. Irving H. Oliver, aged 28, a native of Massachusetts, and Bertha May Lyttle, aged 26, a native of New York; both residents of Los Angeles.

GILPIN-SHILLANE. Bernard Gilpin, aged 28, a native of Maryland, and Helen S. Shillane, aged 27, a native of Illinois; both residents of Los Angeles.

BOHRS-FAIT. Edwin H. Bohrs, aged 25, a native of California, and Neva A. Fait, aged 18, a native of North Dakota; both residents of San Francisco.

SOUTH GATE LODGE NO. 329, F. & A.M., will confer the first degree this Wednesday evening.
F. H. WHITE, Secretary.

Masonic Funeral.

PENTALPHA LODGE, NO. 202 F. & A. Masons will meet on Thursday the 18th October, 1906 at 2:45 o'clock p.m. to attend the funeral of Bro. Phil Sheridan Thompson. By order of the W.M.
W. W. ROBINSON, Secretary.

I.O.O.F. Funeral Notice.

Members of Los Angeles Lodge No. 35 are requested to attend the funeral of our late brother, J. M. Griffith at St. Pauls Church, Olive street between Fifth and Sixth street, at 11 a.m., Thursday, October 18. By order of J. P. Ruykendall, W.G.; James Ashman, Secretary. 17

Funeral Notice.

PRUNTY. In Pomona, Cal., October 11, 1906, Eva Prunty, aged 23 years, daughter of Mrs. Adadine Prunty of Wamego, Kas. Burial at Wamego, Kas., October 16, 1906.

Los Angeles Transfer Co., 751-3 South Spring.

Phones, Main 49 or 249. Home Ex. 249. Will send messenger to your residence for checks and deliver baggage without extra charge.

Robert L. Garrett & Co., Undertakers.

Lady attendant. 1227 S. Flower. Ambulance.

Pierce Bros. & Co., Undertakers.

218 S. Flower. Tel. M. 1807. Lady attendant.

Peck & Chase Co., Undertakers.

423 S. Hill. Both phones 61. Lady attendant.

Bresee Brothers' Co.,

Undertakers. 325 S. Figueroa. Lady attendant.

Orr & Edwards Co., Funeral Directors.

Have moved to their new building, N.E. corner 10th and Flower. Both phones 35. Lady assistant. Private ambulance.

Connell, Unterkircher, Crawford

Undertaking Co., 1051 South Grand avenue. Phones 6512. Main 8232. Lady attendant.

Baskerville Audit Company.

715 Fay Bldg. Home 2975. Main 655.

F. M. Parker, Plumbing,

Has removed to his new building, No. 618 Central ave. We stop the leaks.

Salt Lake Transfer Co., 217-19 East

First st., will check baggage at your residence at any point. Both phones Ex. 151.

GLASSES

Get them at the GENEVA

We'll test your eyes free—we'll fit you perfectly—we'll make the price fair.

GENEVA WATCH & OPTICAL CO.
305 SO. BROADWAY

The Reliable Store
Good Samaritan
Port Wine
Gives Strength To The Weak.
$1.00 Bottle
Never Sold in bulk.
Physicians who know it recommend it highly
Southern California Wine Co.,
518 South Main Street.
Home Phone, Exc. 18. Sunset Main 332

SIEGEL'S—WOMEN'S AND CHILDREN'S WEAR
Myer Siegel & Co.
251-255 SOUTH BROADWAY
"The Children's Wear Specialty House"

Women's Waists
Special Today..... $1.25
PRESENT VALUES UP TO $2.35
Tailored waists in a dozen modes, of pure white linen, madras, damask, and French rep. Soft or stiff cuffs and collar, back and front new plaited. Opened in front, large pearl buttons or concealed opening.
Also four new styles of fine lawn shirt-waists. All embroidery, fastened in back, trimmed short sleeves, or deep cuffs, yoke effect, lace inserted and buttoned in front.
Don't miss this great offering, which in point of value giving has never been equalled. Special today (Wednesday) only.. $1.25

Girls' Coats
Handsome models of imported broadcloths in the latest shades, richly lined with taffeta-facings and velvet collar, but
THE LARGEST ASSORTMENT
we show are of stylish new mixtures—Scotch, English and men's tweeds, full lengths and half lined, neatly trimmed. Many effects, man-tailored, but made under the
SPECIALIZATION FOR GIRLS,
cut for girls, to fit girls, and which adds to the girl grace and independence who wears a "Siegel's" made coat for girls.
COATS FOR WEE TOTS
of 6 months to 4 years, of Henrietta, wool poplin, Bedford cord. Priced $2.50, $3.00, $4.00 to $7.50 up.
LITTLE GIRLS' COATS,
ages 4 to 10 years, in serge, cheviot and mixtures. Priced $3.50, $4.00, $5.00 to $9.00 up.
JUNIORS' AND MISSES' COATS
from 12 to 18 years sizes, for college street or dress wear. Priced $5.00, $6.00, $7.50 to $15.00 up.
HANDSOME FURS
for misses and children now shown. In sets and separate pieces. Muffs, collars and scarfs. Acceptable and useful gifts for Christmas, not any too early to buy now, while selection is best.
SIEGEL'S—WOMEN'S AND CHILDREN'S WEAR

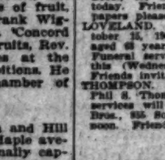

HEARTS
500
OR WHIST
Luck is he who can speak by the card.
Finest Line of Cards in the City.
DO YOU PLAY POKER
If you do, buy your chips from us. We have a complete stock of chips, playing cards, dice, chess men, checkers, dominoes, score cards and a large variety of tally cards.
SANBORN, VAIL & CO.
357 South Broadway.

Angeles Flipp at the Big White Onyx Fountain — captivates the palate. 15c.
Boswell & Noyes,
Third and Broadway.

PARMELEES
Sole agents for the beautiful Libbey cut glass.
436-444 South Broadway

Scofield
POPULAR PRICED MILLINERY
549-553 South Broadway

"IF"
it should rain next week, rain a rain that would defy the biggest umbrella that you ever lost, wouldn't you wish you had ordered a Brauer-Krohn Rain Coat made to your measure today?
Why not, then!
Superb overcoatings—Cravenetted—made to your measure—$35.
Brauer & Krohn
TAILORS TO MEN WHO KNOW.
128-130 South Spring
Fifth and Spring
114½ South Main
Phones Main 5116. Home 2088.

CALIFORNIA WINES

Something to brace up your energies and give them new life is an occasional glass of our pure 10-year-old California Wine.
For the professional and business man who becomes debilitated or loses his appetite there is nothing more strengthening and appetizing.
10-year-old Port, Angelica, Muscatel, Cherry
$1.00 per gallon
Edw. Germain Wine Company
635 S. Main Street
Home Ex. 919 Sunset Main 919

WANTED
Five able-bodied men to shovel and sack COAL at our wholesale department, East Seventh St. and Santa Fe R. R., at 7 o'clock a.m.
The rush is now on. Get your order in for your winter fuel.
CLARK BROS.
1249 SO. FIGUEROA.
Home Ex. 106.
Main 7807.

At Cost For 30 Days

Everything on Wheels
Don't Miss This Sale
Advance Buggy Co.
386 So. Los Angeles St.

See Our Blue, Brown, Canary and Fancy Shape DIAMONDS
O. L. Wuerker
Diamond Dealer
Next to Orpheum
229 South Spring St.

Can You Sleep?
If not, and you are growing nervous, despondent and run-down, you need Palmo Tablets. They induce natural slumber, build up the nervous system, and make you feel and look years younger. 50 cents. Book Free.
AT ALL SUN DRUG STORES.

Out of Town Customers
Order your Wines and Liquors BY MAIL
OLD PLANTATION DISTILLING CO
108 S. Broadway. Los Angeles, Cal.

THE DAYLIGHT STORE.
Jacoby Bros.
331-333-335 South Broadway.
BOTH PHONES 132

Swell skirt made to measure; very stylish; fit perfect $5
Sixty-three pieces of decidedly smart [illegible] to choose from. No reliable tailoring [illegible] would undertake to duplicate the skirts [illegible] less than $10. We furnish everything [illegible] make the skirt complete for $5.

2000 Tailored Suits For Your Choosing

That's the stock inventory at this writing; every one new. The assortment is immense. Our special stock of Misses' Suits—miniature reproduction of large sizes, here by the hundreds; our prices begin at $15.00 and range to $40.00
Elegant assortments—and great values at $24.50, $29.50, $35.00.
Exclusive styles; only one of a kind at $50.00 to $95.00.

A Thousand Coats for This Great Coat Season
Handsome Mixture Plaid Coats, $12.50, $14.50, $16.50, $19.50.
Black 50-in. Broadcloth Coats, $16.50, $19.50, $24.50, $29.50.
SPECIAL IN EVENING COATS.
An elegant assortment of fine Broadcloth, 50-in., full sweep Coats, white satin lined, velvet and braid trimmed collars and cuffs; colors black, red, blue, nile and white.

50c Hat Drapes and Veils 19c
Silk, grenadine and chiffon drapes and veils; 18 inches wide; 1¼ yards long; many have fancy dots, some are plain and some are hemstitched all around; the colors are black, navy, green, purple and brown; 50c values; special 19c.
Nuns Veiling 45c
27 pieces guaranteed all wool nuns veiling in every conceivable shade, running from dark shades for street wear to the lightest shades so much in demand for house gowns and evening wear. This cloth is fast color and an unusually good wearer; priced for quick selling at 45c.
$2 Hand Bags $1.25
New shapes in English Club made of baby alligator in the different shades of brown and tan; mounted on steel frames covered with kid; all have Vienna handles and patent catch; lined throughout and fitted with tiny change purse; $2 values; special $1.25.
Gigantic Sale of Beautiful Neckwear, Values to $2.00 Choice 39c
Saturday's express brought us 1000 pieces of the prettiest [illegible] ples of fine neckwear we ever had in the store; they came [illegible] from one of the largest manufacturers on Fifth Ave., New [illegible] They are made especially for fine Holiday trade and the [illegible] are way out of the ordinary. They are made of the finest [illegible] materials such as dainty linens, London pique, English [illegible] cloth, imported cheviots, etc.; there are English cravats [illegible] stocks, Ascots, etc., beautiful embroidered effects, as well as [illegible] tractive tailored pieces. Not a soiled one in the lot; all [illegible] and crisp and not to be found elsewhere at anywhere near [illegible] low price; in fact, there isn't another such lot, so you better [illegible] and select from this rare assortment. Values up to $2 [illegible] choice, 39c.

Housekeepers' Sale Continues
By actual count there are over a hundred different inducements in the way of cut price goods for the Housekeepers' Sale. You cannot afford to buy rugs, curtains, spreads, linens, sheets or any furnishing [illegible] house without getting Jacoby Bros.' prices.
EXTRA SPECIAL TODAY—BLANKETS AND COMFORTS.
$1.35 TOWELS 95c A DOZEN. 50 dozen 18x36 heavy huck towels; remember only 50 dozen of these; they won't last long so come early; 95c a dozen.
$1.25 BED SPREADS [illegible] 85 heavy bed spreads; full [illegible] heavy weight; neat Marseilles [illegible] limit of 5 to one customer.

Fall Showing of Misses' and Children's [illegible] and Jackets
We have made every effort this season to show the most complete [illegible] line of misses' and children's coats, suits and jackets ever carried by [illegible] —and that's a broad statement. A very special feature is the weight [illegible] used. We were very forunate in securing imported textures much lighter [illegible] than those used in New York or colder climates and this will prove [illegible] vantage in this country. They are here for your inspection—[illegible] We ask you to look them over; prices range from $2.50 to $18.00.
Popular Millinery Specials Continued
$5.00, $7.50 and $[illegible]
With beautiful hat pin given free.
You'll see hats in these three big assortments that are [illegible] and worth every bit as much as the hats sold for 50 per cent. [illegible] ordinary millinery store.
To stimulate buying we shall present every purchaser of a [illegible] tiful fancy hat pin worth, by itself, one dollar.

Ville DE Paris
A. FUSENOT COMPANY, 317-325 S. BROADWAY
Extending to 314-322 S. Hill Street
GRAND TOYS Are Ready In the Bargain Basement
NOTHING THAT IS NOT GOOD. EVERYTHING THAT IS GOOD IN LEATHER.
New Leather Bags, Burned Leather Music Rolls, and Smart Plaid Silk Belts Just Received
We are justly proud of the way business grows in this LEATHER GOODS SECTION of the big [illegible] Stocks were never before so extensive. The best there is made in foreign or domestic novelties [illegible] are here, and moderately priced, too.
A QUARTETTE OF SPECIALS FOR WEDNESDAY
Special Sale OF BURNED LEATHER Music Rolls
Our $1.00 grade Wednesday at 85c Each
Each roll is beautifully adorned with burned designs.
Latest Novelty Plaid Silk Belts
75c Values at 48c Each
A fine collection of smart plaids in cross belts. Fancy gilt buckles. Exceedingly attractive.
JUST RECEIVED.
New Leather Bags
We place on special sale Wednesday At $1.25 Each
a fine assortment of black and colored leather bags, in seal and walrus grain; flat shape. Colors are light gray, brown, green, etc. Splendid bargain.
SPECIAL SALE
Large Size Hand Bags At $5.00
In colors or black. Russian seal, walrus or seal leathers. Various sizes and shapes. Some box, others bellows shaped bottoms. Gilt or gun metal finish trimmings. Leather lined. Largest size 10-inch frames.

Marvel Millinery
Exclusive designs in women's Hats
241-243 So. B'dway

"READY AND RIGHT"
THE NEW CLOTHING
On Sale at the
Silverwood Stores

LEVY'S CAFE
THIRD AT MAIN
A wrong impression corrected.
No change in prices day or night.
At Levy's

Columbia Records Are Best
Can be used on any make Machine.

HARDWA[illegible]
Good Goods—Right Pr[illegible]
THE KREMER HARDWA[illegible]
858 South Broad[illegible]

STILL GOING
Our Carbon Picture [illegible]
The McClellan-Ka[illegible]
111-113 Winston S[illegible]
Below Main Between Fir[illegible]

Editorial Section.
PART II—LOCAL SHEET: 14 PAGES
XXVTH YEAR.

PEOPLE OF LO[illegible]

Business men's rec[illegible]

IT WAS GILLETT DAY, yesterday, in Los Angeles [illegible] Beach—a rousing, sincere, vote-pledging demonstr[illegible] affection held by the people of this city and its nei[illegible] by the sea for the Republican candidate for Governor, [illegible] manly appearance and his honest words has proved t[illegible] satisfaction of the voters that he is the one to be en[illegible] the duties of the chief office within their gift.

Starting in with a reception in the morning at the [illegible] that was attended by representative citizens of L[illegible] ended last evening with a meeting at Simpson Audi[illegible] for size and enthusiasm seldom, if ever, has been equa[illegible] city.

Between these two demonstrations there was a rous[illegible] Republicans in the afternoon at Long Beach, where th[illegible] assured by the people of the seaside city of their [illegible] their part in placing him in the Governor's chair. I[illegible] ing there was a reception for him at the headquar[illegible] Latin-American League at the Nadeau Hotel, followed [illegible] an open-air meeting at the Plaza, where he addresse[illegible] voters who, by reason of the limitations of Simpson A[illegible] could have no hope of hearing him elsewhere.

Wherever he appeared, the popular candidate was gr[illegible] unbounded enthusiasm. It was no half-hearted, drumm[illegible] there was no appeal to the passions of the people—no [illegible] on false issues; just the manly appeal to a manly m[illegible] support of the people in placing him in the high office [illegible] has been nominated by the Republican party of the [illegible]

George A. Knight, the elo[illegible] orator, said, in referring to [illegible] H. Gillett, that "God Almighty [illegible] with a legible hand; you can [illegible] the face of a man what he is," [illegible] that throng that had gathered [illegible] at Simpson Auditorium to [illegible] Republican candidate for [illegible] expressed its approval in a [illegible] salve of applause.

[illegible] worn with cheering. It took [illegible] breath and cheered again, just [illegible] that they had seen and heard [illegible], and believed what his [illegible] said of him.

[illegible] of the silver-tongued [illegible] the closing one of a Gil[illegible] that was remarkable for [illegible] and for its enthusiasm. It was [illegible] close to a day of triumphant [illegible] by the candidate from [illegible] county.

[illegible] began with the arrival [illegible] auditorium of the band, the [illegible] Drum Club, the Army and [illegible] Sons, and other organizations [illegible] acted as escort for the cam[illegible] party from the evening re[illegible] at the Nadeau Hotel to the [illegible] meeting at the Plaza, and [illegible] the big hall on Hope street. [illegible] veterans of the Fife and Drum Club marched int[illegible] the notes of a spirited [illegible] were given a warm wel[illegible] few minutes later Mr. G[illegible] party were given an ov[illegible] stepped onto the stage.

ANIMATED SC[illegible]

Decked in patriotic col[illegible] American flag draped a[illegible] every portion of the inte[illegible] forded opportunity, the g[illegible] rium, filled from pit to do[illegible] and women, was the scen[illegible] animation. The portrait[illegible] ington, Lincoln, McKinley [illegible] velt on the stage were n[illegible] denote that it was a [illegible] gathering.

Filing in with Mr. Gille[illegible] ter, and the speakers of [illegible] were candidates for Los A[illegible] ty office, and the vice-p[illegible] the evening—Republicans [illegible] that in the past have been [illegible] but which in this campaign [illegible] solidify.

Bradner W. Lee, chairm[illegible] Republican County Central [illegible] introduced the first speak[illegible] Gov. Henry T. Gage, who [illegible] a rousing reception, and [illegible] for over an hour, taking u[illegible] the charges made by oppon[illegible]

Editorial Section.
PART II—LOCAL SHEET: 14 PAGES.

Los Angeles Daily Times

California del Sur.
CITY AND COUNTRY.

XXVTH YEAR. WEDNESDAY MORNING. OCTOBER 17, 1906. On All News Stands, Trains and Streets. 5 CENTS

PEOPLE OF LOS ANGELES AND LONG BEACH LAUD GILLETT IN ROUSING DEMONSTRATIONS OF SINCERE ADMIRATION.

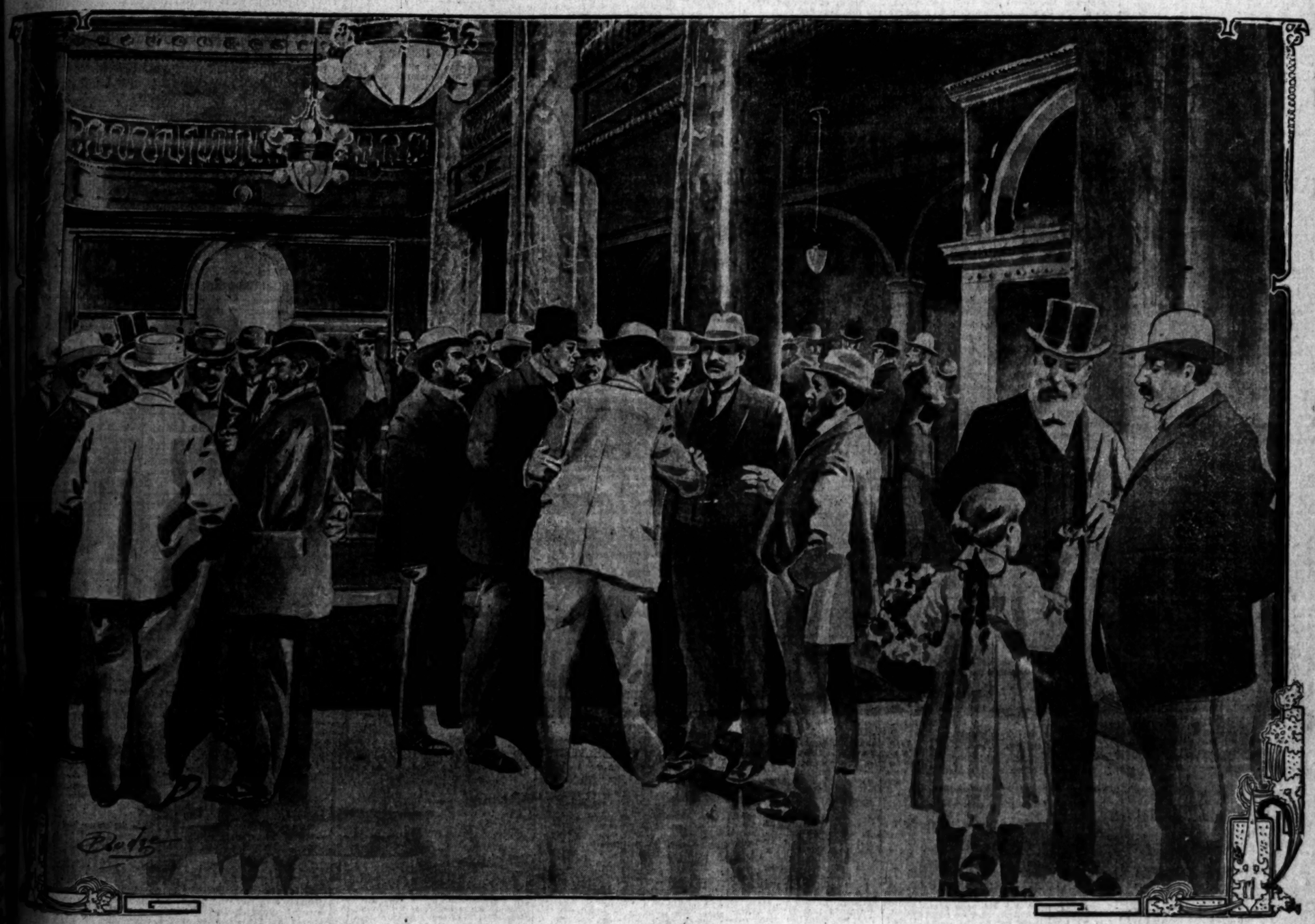

Business men's reception to Mr. Gillett at Hotel Alexandria yesterday—Greetings from the plain people to one of their own.

GILLETT DAY, yesterday, in Los Angeles and Long Beach, a rousing, sincere, vote-pledging demonstration of the affection held by the people of this city and its neighboring city for the Republican candidate for Governor, who by his appearance and his honest words has proved to the entire satisfaction of the voters that he is the one to be entrusted with the duties of the chief office within their gift.

Starting in with a reception in the morning at the Alexandria Hotel, that was attended by representative citizens of Los Angeles, and lasting evening with a meeting at Simpson Auditorium that for size and enthusiasm seldom, if ever, has been equalled in this city.

Between these two demonstrations there was a rousing rally of citizens in the afternoon at Long Beach, where the candidate was greeted by the people of the seaside city of their intention to have a part in placing him in the Governor's chair. In the early morning there was a reception for him at the headquarters of the Republican League at the Nadeau Hotel, followed immediately by a popular meeting at the Plaza, where he addressed a throng of people who, by reason of the limitations of Simpson Auditorium, could have no hope of hearing him elsewhere.

Wherever he appeared, the popular candidate was greeted with unbounded enthusiasm. It was no half-hearted, drummed-up day. There was no appeal to the passions of the people—no attempt to play on false issues; just the manly appeal to a manly man for the support of the people in placing him in the high office for which he has been nominated by the Republican party of the State.

George A. Knight, the eloquent, said, in referring to Gillett, that "God Almighty has a legible hand; you can read of a man what he is," and the throng that had gathered at Simpson Auditorium to welcome the candidate for Governor showed its approval in a burst of applause.

Then with cheering, it took up and cheered again, just as they had seen and heard and believed what his friends had told of him.

The address of the silver-tongued orator, closing one of a Gillett day that was remarkable for its enthusiasm. It was a fitting end to a day of triumphant ovation by the candidate from start to finish.

The day began with the arrival of the Elks' band, the Knights of the Golden Eagle Drum Club, the Army and Navy Club, the Army and Navy Union and other organizations that formed an escort for the candidate from the evening reception at the Nadeau Hotel to the meeting at the Plaza, and the big hall on Hope street. Members of the Fife and Drum Club marched into the hall to the notes of a spirited march, they were given a warm welcome, and a few minutes later Mr. Gillett and his party were given an ovation as they stepped onto the stage.

ANIMATED SCENE.

Decked in patriotic colors, with the American flag draped artistically in every portion of the interior that afforded opportunity, the great auditorium, filled from pit to dome with men and women, was the scene of greatest animation. The portraits of Washington, Lincoln, McKinley and Roosevelt on the stage were not needed to denote that it was a Republican gathering.

Filing in with Mr. Gillett, Mr. Porter, and the speakers of the evening were candidates for Los Angeles county office, and the vice-presidents of the evening—Republicans of factions that in the past have been wide apart, but which in this campaign are united solidly.

Bradner W. Lee, chairman of the Republican County Central Committee, introduced the first speaker, former Gov. Henry T. Gage, who was given a rousing reception, and who spoke for over an hour, taking up some of the charges made by opponents of the Republican ticket, and showing why they were wrong in every feature. Applause frequently interrupted the speaker.

REPUBLICAN SUCCESS.

"The presence here tonight of so large and enthusiastic an audience," said Mr. Gage, "demonstrates the great interest of the people in the welfare of the Republican party. I take it that it presages success. It proves again your admiration for the undying principles of the party.

"Some Democrats, some Independence Leaguers, some—and there are few of them—sore-head Republicans, and the rest of our philanthropic opponents assert that the nominees of the recent Santa Cruz convention were produced through the medium of bosses, by political trades and by wire pulling. These are the asserted principles of those who desire to secure deserters from the Republican ranks and to encompass the defeat of the party.

"What a horrible spectacle to these opponents when they desire to persuade Republicans to desert! Trading in delegations; wire-pulling. How horrible!"

The speaker then went on to show how trading in conventions, together with "wire-pulling," had been practiced in political conventions from their very inception; how these things even had resulted in the nomination of Abraham Lincoln and of Garfield. How they had encompassed the defeat of James G. Blaine. He ridiculed the justness of any such a criticism, as he riddled all of the other hysterical charges of the opposing candidates.

CALLS FOR GILLETT.

Two or three times in the course of his talk, Mr. Gage paused as if to give way to another speaker. There were cries of "Gillett" and "Knight" from the audience, that made it somewhat embarrassing for the speaker, but urgent nudges to "go on" from those on the platform caused him to continue at greater length.

As Mr. Gage turned to introduce Congressman Gillett, the man from Humboldt arose but was not permitted to speak for an interval of several seconds, so great was the applause. Calmly, then, and in good voice, Mr. Gillett began speaking. There was no mud-slinging at other candidates, no indulgence in wild assertions as to the wickedness of the other fellows—just a sensible discussion of the issues and not the bogies that confront the people of the State.

GILLETT'S SPEECH.

HERE AMONG FRIENDS.

Interrupted frequently by cheers, Mr. Gillett said:

"Mr. Chairman and Fellow-citizens: "It is gratifying for me to be with you this evening and to receive from your hands this warm reception. Ever since I have been south of the Tehachepi I have been with friends, throughout this county and San Diego, and wherever I have been, I have met with the same kind, cordial treatment.

"I have noticed one thing since I left home and commenced campaigning, that the Republican party of the State of California is wideawake and alive to the issues of the day. We have gained much in this State during the last ten years. We have made rapid progress, particularly here in the south we are developing our resources; we have confidence in the future; we are looking to the Orient for trade; we are looking to the East for people to come and make our population greater, and we all realize and know the fact to be, that the good times that have been with us during the last ten years have been made possible by Republican policies, by Republican principles, and by the wise administration of the Republican party. [Loud applause.]

"Our friends, and I speak of them as our friends, because they are, tell us that there are no issues for us to discuss of a national character. Every night in this State, from orators on the stump; every morning issue of the morning papers standing for Democracy, the appeal comes before the people to pay no attention to national issues, to forget about the great principles upon which parties are founded, and we have been listening to the charges they are making, charges that are untrue, unfounded on fact, and which the people of this State are getting awfully tired of listening to.

DEMOCRACY ONCE GREAT.

"The Democratic party once in its time was a great party; it stood for many great principles; it controlled for years the destinies of this nation; it helped to make our history, and it sometimes defended the Constitution. It had great leaders, who were patriotic, men who did much to build up this

(Continued on second page.)

HOME PEOPLE GRASP GILLETT BY HAND.

CITIZENS of Los Angeles—the plain, substantial, State-loving, home-making folk—had their first public opportunity yesterday morning of meeting Hon. James N. Gillett, the Republican candidate for Governor. He was formally "at home" to them for two hours in the handsome lobby of the Alexandria Hotel. They seized the opportunity to greet the next Governor, and they found him every inch the man that has been represented by his friends.

There was not a minute of the time from 10 o'clock until noon that he was not engaged in earnest conversation with some visitor. The levee might have extended throughout the day and still the candidate would have been unable to meet all those who wished to grasp him by the hand and assure him of their support.

Mr. Gillett appeared in the lobby of the hotel shortly before 10 o'clock with Warren Porter, candidate for Lieutenant-Governor, and George Knight, the "original Gillett man," and whose voice has been raised effectively throughout the campaign in support of the Republican ticket.

There were no frills on Congressman Gillett. He wore his customary dark suit, light Fedora hat and a soft blue shirt of the style affected by persons wh oseek comfort rather than style.

Despite the strenuous campaign he is conducting, with half a dozen speeches a day, he was as fresh as a daisy. He was feeling especially cheerful over the receipt of a telegram from San Francisco advising him that Mrs. Gillett, who underwent a surgical operation in that city several days ago, was very much improved and beyond all danger. She is at Lane Hospital with her young son, the baby of the family, and the especial pride of his father.

Singly and in groups the visitors arrived at the hotel. There were bankers, merchants, ranchers, clerks, doctors and lawyers. Many of them already knew the candidate. Others were presented by members of the Reception Committee, and had an opportunity to chat with Mr. Gillett until crowded aside by newcomers.

The candidate was assured from every side of the support that is to be given to him at the polls on election day. They scoffed at the effect of the mud-slinging campaign of his rivals. They assured him of the tremendous vote that Los Angeles county will give him. It was predicted freely that Southern California will go to the Tehachepi with a plurality of at least 30,000 for the Republican State ticket.

As the callers stepped aside to make way for others, they were heard to express the most favorable opinions of the candidate. His whole-souled, unaffected manner had demonstrated to them that he is a man, and that, if elected, as he will be, he will be Governor of the State, and the Governor for all the people.

After two hours of hand-shaking and heart-to-heart talks with the people, Mr. Gillett and his party were escorted to the Jonathan Club by J. W. McKinley, Bradner W. Lee, D. C. McGarvin and other members of the Republican County Central Committee. After luncheon there, they left for Long Beach for the afternoon meeting.

LONG BEACH GIVES CORDIAL RECEPTION.

LONG BEACH gave a cordial reception to Mr. Gillett yesterday afternoon. A large crowd was gathered at the railway station to greet him, and an automobile procession, headed by the Italian band in six motor cars, escorted him through the city and back to the auditorium, where an audience of more than 700 was assembled.

Dr. Perce acted as chairman of the meeting, and introduced the speakers. The candidate for Governor said the Republican party believed in an active campaign, and he had been making one in Southern California. The Democrats objected to his talking national politics, but if the time should come when a Republican candidate could not discuss questions of national policy, in which thinking men are interested, he would retire from politics. The Democracy was in a bad way if it could not consider those questions. Its best men had been leaving it for the past ten years, and its life was being eaten out by Socialism. Like a man riding backward on a railroad, the Democratic party could not see an issue until it had passed. The issue in California was continuation of the government policies which promoted the growth of the State. So long as the people of the East knew that the laws were enforced justly to all, and the rights of capital and labor were equitably protected in California, the State would grow in population and prosperity. There were portions of California sorely in need of what the Southland enjoys: a reign of law and the guarantee of opportunity to every man who wants to work.

Mr. Gillett paid his respects briefly to his opponent, the candidate of the San Francisco walking delegates. Mr. Bell, he said, accepted the nomination of that organization and made a speech to its convention declaring the nomination to be a great honor. Now he is going about Southern California apologizing for having taken the nomination. He began his campaign with attacks upon Ruef and Schmitz, but he received telegraphic orders from San Francisco to "cut out" remarks about those worthies, and he obeyed the orders.

It was expected that George Knight would make an address at Long Beach, but he was unable to be present, and Frank H. Short of Fresno took his place. Mr. Short modestly said his position was like that of a Democratic administration—that he was "an unexpected and disappointing visitation of providence." But though unexpected, the speaker was anything but a disappointment. He made a rousing speech and proved an acceptable substitute for the eloquent Knight. Mr. Short said he felt justified in basing upon his record the claim that he had always stood for independent individualism in the politics of California, and he could assure his hearers that there was no more ground for the charge of collar-wearing against Gillett than there was for the Democratic charge, in 1904, that Roosevelt was owned by the trusts and the insurance combine.

The speaker devoted a few moments to picturing the grotesque plight of the California Democracy. Two years ago, the Democrats of California instructed their delegates to vote for the nomination of Mr. Hearst for President. They must have thought him a great man and a worthy Democrat. This year, Mr. Bell, in a public speech, called Mr. Hearst "the vermiform appendix, removed from the Democratic party by a surgical operation." On the same night, that amputated appendix was made, by grace of Tammany, the leader of the Democratic party in New York.

But, said the speaker, there were things to be done more important than the settlement of party quarrels, and he concluded with a stirring appeal to his hearers to stand by the party that has made progress possible.

Atty.-Gen. Ford took up local questions and answered the charge that he had refused to begin suits to determine the validity of grants and franchises affecting San Pedro harbor. Every grant around the bay, he pointed out, is recorded locally only, and the State authorities have no knowledge of them. The power to grant franchises rests with local boards, and what grants have been made is known only to the people of the harbor towns. If they know that grants or titles are invalid, it is their business to begin actions or lay information before the State's law officers.

"If the grants are valid," said the Attorney-General, "they will stand. If they are invalid, you must take the initiative. I am ready to aid you, and it is immaterial who the claimants may be. Determination of the suit brought by the Los Angeles Chamber of Commerce against the Banning titles will have an important bearing on the question of validity of harbor grants and franchises."

The Attorney-General also dealt with political issues and argued for the preservation of existing conditions by leaving the management of public affairs in the hands of the Republican party.

ANGELS LAUD GILLETT.

(Continued from First Page.)

country and make a great nation.

"And I can imagine now these great men, like Jackson and Jefferson and Tilden, returning to this nation, back to the old people and to the new people that represent the Democratic party and saying to them,

"'How great your country has grown, it now extends from ocean to ocean, you have a population of nearly one hundred million, you have great trade relations with every nation in the world surely a people as great as yourself, as rich as yourself, with the future that you have before you, must be called upon to settle great questions and your minds be busily engaged with the affairs of this country which are of importance to its progress and future growth. Will you tell us now, in 1906, what are the issues of our old party we fought so many years for?'

"I can see our Democratic friends, my young friend that is running on two tickets, the Democratic and Labor Union combined, telling to those old sages of Democracy the issues today before the people of the State of California are William F. Herrin, William Randolph Hearst, Mr. Langdon and the Santa Cruz convention, and the imaginary line upon which I stand. [Laughter and applause.]

MEN TO BE PROUD OF.

"Now, I do not believe that the people of this country are going to take that seriously. I don't bother myself at all about the cry against the Santa Cruz convention. It was a Republican convention composed of 825 representative men of this State, representing our bankers, our lawyers, our doctors, our merchants, laboring men, farmers and all, 825 men gathered there, and for two days the Republican League in Santa Cruz; they met and discussed the question and I remember when word was sent to me that I had received the nomination, and as I looked into the upturned faces of the men assembled there, the flower of our party, men of intelligence, men of honor, of character, men who had assembled there to nominate a ticket for us to vote for, and I thought to myself, these men are worthy of any party, and if our Democratic friends who are making so much fuss about this convention could have in their party the same 825 men, they would have more intelligence, more brains, more good looks, more high tone, than the Democratic party has had since the days of Andrew Jackson. [Loud applause and cheers.]

"I think this convention compared favorably with the convention that met at Sacramento that was deafened by the clamor of cowbells [laughter] and loud noises. Our party is composed of the best men of the nation; we are a business party; we are a progressive party; we stand for what is right; we are not afraid to come out in the open and discuss the things we believe, and you will always find us rallying around the laws of the land and ever ready and willing at all times to support all interests when their claims are fair and just and denounce all interests when their claims are wrong. [Applause.]

NO COLLAR ON HIM.

"I have been nominated by the Santa Cruz convention. I stand today before the people of this State as a candidate on the Republican ticket. I am making the best fight I can for the success of my party because I believe it is right. I am not asking support particularly for myself, but I am asking that we do not forget our party and turn it into the hands of those that now are wanting it, but after the 6th of November, when I shall be elected Governor of this State [continued loud applause and cheers] I shall be the Governor of the people of this State irrespective of party; I shall represent every interest fairly. There is no corporation nor individual, nor organization that has any claims upon me. I propose to do what is just and honorable and I will do it to the best of my ability. [Cheers and Applause.]

"I have served my State for four years in the Senate, I have been a member of Congress four years from the First Congressional District; my public career is open to all. During all that time I have tried to stand for what was right and proper and just; during all that time I have never been charged as being the tool of any one or servile to the interests of any one, and I commence to think it is almost too late in life to fall down and worship any one or do their bidding unless what they ask is for the best interests of all the people of this State and for the best interests of the State. (Applause.)

"I want to represent, as I said, every interest in this greate State of ours. We have mining men, horticulturists farmers, merchants, bankers, railroad men, laboring men and professional men. All these interests go to make up our great commonwealth; all are entitled to protection and all are entitled to fair administration of the law and all should receive it, and no man should be Governor of this State who is forgetful of the interests of every individual, and no man should be Governor of this State who would not fearlessly enforce all the laws we have now on out statute books, no matter whether it hits the laboring men or the man with a great bank account.(Applause.)

BEAUTIFUL "LOGIC."

"Outside of the questions which they have raised, as stated to you by Gov. Gage, there are a few other arguments that they are making: They discovered one only last night in San Diego, I imagine by reading the Express this evening. Mr. Bell has found out since he reached San Diego that there is no doubt about the fact of my being the candidate of the Southern Pacific Company, because he says he received a telegram from San Francisco that George A. Knight, who is with me, my old friend (and he did more to get me into this trouble than anybody else.) (Laughter.) I followed his advice or I would not have been into it—that George A. Knight is the attorney for the Pacific Coast Steamship Company, that Mr. Harriman owns stock in that company; therefore, Mr. Gillett is Mr. Harriman's candidate.

"How is that for logic? How is that for an appeal to make to the intelligence of the people, and then for the candidate for Governor standing before 2000 people, making an argument of that kind, and having made it, he says: 'There is no way for you to escape but to put me in as Governor of the State of California.'

"He might have told of another telegram he received a few days ago from San Francisco. He started out abusing Ruef and Schmitz and Herrin and when he reached Modesto, it is reported, and not denied, he received another telegram telling him to cut out Schmitz and Ruef and go on abusing the rest if he saw fit, and he has done so. (Applause and laughter.)

"There are no telegrams to me from San Francisco to cut out anybody and I am going to reach San Francisco and talk to them up there.

FALSE APPEAL FOR VOTES.

"They started another thing against me. They stated I was unfriendly to labor and that while a member of Congress I voted against having an eight-hour law apply to the building of the Panama Canal and they made that assertion with the Congressional Record before them showing clearly that when the matter came up I was not present, that I was paired. As a matter of fact I was at home sick with rheumatism. I didn't go back for several days, and it was two weeks after the vote was taken before I knew anything about it, but it answers their purpose all right. Even with that record before them they are going through this State making charges of that kind, hoping they will find some Republicans in the ranks of labor who believe it and believing it will be foolish enough to vote the Democratic ticket.

"Now, I will admit it would be a deplorable thing for this country if the affairs of it were turned over to our railroads and they took charge of everything; I will admit it would be a sad day when the railroads combined and would tell us what we could and what we could not do. It would be sad and deplorable, but it would not be half as bad and it would not bring about as much ruin as it would to turn our affairs over today to the Democratic party [applause] and that is what they want us to do; that is what they are asking us to do, a party that has always been behind everything, a party that passed every good measure for the last fifty years, that has been instrumental in bringing about the great success which we now enjoy, a party which, like the lightning bug in the East, with its light always behind, never in front, and they want us to turn over our party to them.

WE LISTENED THEN.

"In 1892 we listened to them. They had a great many good men in their party, they had men they could point to with pride, and we listened to them and we turned the country over to them. We gave them the President, the House of Representatives and the Senate, and you all know what they did. Now, are we, with nearly all the good men driven out of their party by reason of the free silver and other measures, which they advocated; are we now, with the party in the condition it is in; are we now, with greater wealth than we had in 1892, with brighter prospects and brighter future, going to turn the affairs of the nation over to them again or even give them a look-in?

"They say that it is not a national issue. Let me give you just one instance where it may effect the future of this country. The Governor has the right to appoint United States Senators to fill vacancies caused by death or resignation. Suppose something should happen to one of our Senators—a vacancy should occur while Mr. Bell is in office—whom would he appoint to represent you in the United States Senate?

"Would he appoint a Republican? No, he would appoint a Democrat; he would appoint a free-trader; he would appoint a man who would stand for a revision of the tariff. And suppose, during that time, it is not unlikely, that the question of revising the tariff should come up in Congress.

BEST PROTECTED STATE.

"Do you know our State is the best protected State of the Union? Do you know that here in the South your prosperity depends almost entirely on the Republican protective laws? Do you know what the result would be if you took off the duty on oranges and lemons? You would have to cut your trees down and go to raising hay. [Applause.] And would you want a Democrat seated in the Senate, appointed by Mr. Bell, who would help to revise the tariff on free trade laws?

"There is great danger there to the people of this country who understand it. We are much interested in the South, we are much interested in the North. All our fruits are protected, all our industries are protected; we stand a most favored State and by reason of that there are fast coming to our State a great many people who want to make their homes here. But take from you your prosperity, give us the times from 1893 to 1896, when banks were failing, when men were tramping over this country without employment; when Coxey's army was looking for bread—give to us those times and everything that makes up this country will come to a standstill.

"You could not have built your great city of Long Beach, you could not have built the great city of Los Angeles; it is because of the great prosperity in our land, because men have made profits, because of what our party stands for, that it has been possible for the people from the East to come to this favored section, in order to invest their money here and build up one of the finest cities in the world and backed by the best people. [Applause.]

RAILROAD RATES.

"On the question of railroad rates, I believe the railroads are entitled to receive fair remuneration, but they are not entitled to grant rates to favored shippers. The people, the most interested parties to the contract, should have something to say about the rates to be charged. This matter came up in Congress, and I received letters from this State, from this county, and from every county here in the South and in the North, asking me to support President Roosevelt in this issue, and you will find on file my reply that I would assist the President in passing this bill through the House of Representatives, if I was the only man that stood there and voted for it from this State. And I kept my word. And I was a candidate for Governor at the time I did it. And I had already been toasted at the banquet in Washington.

"There is one thing omitted from the bill, and which should be there, and which will be eventually, and that is the right to route your fruit as you see fit.

IN THE PHILIPPINES.

"We are now looking across the Pacific Ocean to where millions of people are living, and trying to extend our trade, trying to build up commerce there, and if we continue as we have in the last few years we will succeed in doing it. What has made it possible more than anything else is the fact that we have control of the Philippine Islands. These islands came to us through the fortunes of war. We were not seeking conquest in foreign land, but when they became ours, the Republican party—always willing to do what is right—undertook to do what was right in the islands.

"During our administration there we have given to the people laws equal to our own. We have established courts there in which they may try their personal liberties and their property rights. We have sent thousands of school teachers to teach them our language. We have built miles of telegraph lines. We have installed ourselves there firmly. And during the time we have been there our trade has increased 150 per cent.; and during all this time when we were doing what was right, when we were giving to these people good laws, increasing our commerce, building up a market for our merchandise, the Democrats of this country condemned our party and cried "imperialism," and said we were ruining the nation and going back on the provisions of the Constitution.

"I stood in Congress and heard speech after speech in the last year against the Republican party for what it has been doing there. But we are going ahead just the same. Our flag has been planted in those islands. Trade is increasing. We have assumed the responsibility, and we are big enough to carry it out. Where our flag has once been planted in advance of American civilization, there the flag is going to remain and going to stay! [Applause.] And they cannot pull it down! The flag of our nation, landed justly in a country, never will retreat as long as the Republican party has anything to say about it.

PARTY OF PROGRESS.

"We stand as the party of progress. We stand today representing the best interests of this country. We expect, if we are not defeated, to continue the good work we have been doing. The people of California are desirous of bringing here those who live across the mountains. We have our mines to develop; our broad acres to cultivate; our great forests to chop down and put into lumber that our cities may be constructed. We have homes and opportunities for homes here for thousands. That is our great future. It is coming. It is no dream. And shall we now, with the great future that is before us, turn over the affairs of this country to a party that represents nothing. Or are we going to stand for a party that means everything? Are we going to suffer defeat, or will we roll up on election day a great majority, and send it across the country to our President and the people of the East the glad tidings, as it were, that California, the proudest State in the West, one of the greatest States of the counry, is faithful and loyal to Republican principles and has gone overwhelmingly for the Republican party? [Applause]

"Is there any Republican in this audience, or i nthis State, that would want to take back in his vest pocket a message to President Roosevelt and hand it to him personally, informing him that we had turned this State over to Bell and the different interests which he represents? I wouldn't take it. No man would take it back. You would be ashamed to look the great President in the face with such a message, and have him say, 'Why, I thought California was all right. We have done so much for you.'

"Now, fellow-citizens, I don't want to worry you longer. I simply want to say that our party—while they charge us with being the party in favor of trusts and large corporate interests, is the party that has at all times tried to suppress trusts, and has suppressed them. During the four years that Cleveland was in control of the affairs of this nation no trusts were prosecuted.

DEEDS WELL DONE.

"During the time the Republican party has had charge we have broken the Northern Securities corporation; we have prosecuted the lumber trust, the sugar trust, the meat trust, the coal trust, the iron pipe trust, the paper trust, and all the other big trusts of the land, and are prosecuting them today, fining them large sums of money and putting some of the owners in jail.

"That is the record of the Republican party. There is no man so rich in this country that he can escape prosecution if he violates the law; and there is no man so poor that he won't be protected under the law if he is right and doing what is just. We are not afraid to enforce the laws against anybody, and not afraid to extend the strong arm of the law to those who are weak. Our party stands, as I say, for what is right.

"I am glad to see in the South, all through your counties and your cities, such a strong feeling in favor of Republicanism. While your great city here is growing and throbbing with industry, while people are flocking to you, having confidence in your future and in your laws, a great city to the north of you, on one of the grandest bays in the world, with resources all around it, is throbbing now under the pain it received from the Democratic majority in that city. I hope the best men of San Francisco, the men who want to build up that great city, the laboring men of San Francisco who want to see their homes established once more within its confines, will see that no party in this State goes into power that will keep capital from the East from coming to its assistance. [Applause.]

"WATER IS YOUR LIFE."

"I wish now to turn this meeting over to another gentleman, who has been traveling with me through the South, and I want to thank you for your kind attention, and particularly for the part the people of the South took in nominating me for Governor. I want to say to you that if elected Governor I shall feel under obligations to you, and you will have a friend at court. I know what you want in the way of getting water from the Owens River. You need it; you must have it, or your city must stop where it is. [Applause.]

"When in Congress I received word of what you wanted, I went with Mr. McLachlan—and we had only two or three days to do it in—to get the Public Lands Committee together that you might have a hearing before it. I talked with the chairman and with the members of that committee, and that committee gave you a hearing and granted you what you wanted. That water is your life. Your future depends upon it, and the success of the Republican party both alike. And if I am Governor of California, I say you will have a friend, because I believe in the development of our great cities, and of all our resources, and making ourselves the grand State we ought to be and will be." [Applause.]

KNIGHT CHARMS.

NORTHERN ORATOR SPEAKS.

It was pretty late in the evening when George A. Knight was introduced, but the audience had not broken. He hesitated at first about speaking at all, but continued cries for him to proceed induced him to do so. He said in part:

"I don't feel like going on. The audience has been well entertained. Republicanism has been talked; you have heard our Governor, and seen the kind and manner of man he is. He needs no past history; God Almighty wrote that legibly on him, as he puts it on the face of every man.

"You have heard the principles of Republicanism discussed. There has been no opposition to it for the last thirty years, except three or four little pea-shooters around through the United States.

"There has been some talk about Bryan. To my mind, William J. Bryan is a representative American citizen—speaking of him as a citizen, and not as a politician or leader of men, with no idea of principles that will inure to the benefit of the United States of America.

"Some months ago he sailed out of the Golden Gate to take in new countries and compare them in his own mind and judgment with the United States. When he reached the Hawaiian Islands and the Philippines, in his heart he wanted to pull down the flag. When he reached the European countries and visited the great battlefields there, and they talked of their great generals—was there a man that compared with Gen. Grant?

"They talked of their diplomats. Was there one that could be mentioned with James G. Blaine and John Hay?

"And on his grand trip, when he was interviewed, was there a Democrat he could recommend to the civilized world?

"Send any Democrat throughout the nations of the world to tell the history of the country, and it is the record of this party of Lincoln, baptized by his blood, sanctified by the death of McKinley, and fructified and unified and brought to life by the inimitable, courageous and fearless Roosevelt.

"It would be a disgrace for this State to think of getting out of the Republican ranks. You ought to be ashamed of yourselves if you do not stand by it.

"I have no apology to offer for Mr. Gillett as Governor of California. I have known him for many years. My good faith is at stake.

"When I tell you that in Jim Gillett you have a square man, I am speaking the truth. Neither W. F. Herrin nor the Republican party in committee or otherwise, can dictate to him.

"He will be the Governor of the State in truth as well as in name and will be actuated by the desires and wants of the people of the State.

"I have seen him standing up to a big redwood tree with a stage board stuck in it and with his ax in hand, working from 6 o'clock in the morning until 6 o'clock at night, and he never struck—only at the tree.

"He can do more work in one hour than the two candidates on the other side can do in two weeks, and you know it. Not working with his jaw, but right up against it—against real work.

"These fair-weather, pink-tea fellows running around on the opposition tickets; this chicken-feathered fellow without stomach, bowels or brains—they have no right to assail the Republican party or its candidate."

PLAZA MEETING.

HE SPEAKS TO LATIN VOTERS.

"Gentlemen, permit me to introduce to you our next Governor," said Frank Dominguez, president of the Latin-American League, as he ended a brief but vigorous little talk in the parlors of the Nadeau Hotel introducing James N. Gillett to the members of the league and guests who crowded the headquarters, corridors and parlors of the league and hotel last evening.

Mr. Gillett did not make a speech, but shook hands in a hearty manner with all present, and during this ceremony, in which Warren Porter, candidate for Lieutenant-Governor, participated, little Miss Helen Gertrude Domingues, dressed in white and pink, stepped forward and presented Mr. Gillett a big basket of pink roses with her compliments to "our next Governor of California."

The little maid blushed so prettily when Mr. Gillett stooped and thanked her heartily, looking at her all the time as though he would just like to pick her up and kiss her, ignoring for the moment the long line of voters who waited for him, that the little seven-year-old girl loked like one of the pink roses she had just presented, a beautiful bud.

Then in a carriage drawn by a pair of white horses, Mr. Gillett and Mr. Porter drove up Spring and Main streets to the Plaza. A long line of carriages and automobiles followed, and many of those who attended the reception took cars to the Plaza. There it appeared as though all of Sonoratown had turned out to welcome Mr. Gillett and Mr. Porter, and they were greeted with "vivas" most enthusiastically.

President Domingues made a fiery speech in Spanish, the band and drum corps played and Gillett spoke from the platform, which was decorated with bunting and flags.

Mr. Gillett spoke briefly, telling of the "royal time" he had been given in Los Angeles, and saying he would like to talk more to those present, but that he would have to attend the big meeting in Simpson Auditorium. He defined the principles of the Republican party as love of progress and love for the country and the flag, and stated that nowhere in the State was the party so strong as in Los Angeles.

"I am a candidate for Governor of the Republican party," continued Mr. Gillett, "and I stand for its progress and its principles. They may talk of the Democratic party, but it is a party that stands for nothing. We should stand for a party which has put this country in the lead of all others, which has made wages the best for the workingmen. We have stood for the policy which is for the establishment of industries and gives to the laboring man a fair day's pay for a fair day's work. [Cheers.]

Mr. Domingues then introduced Warren Porter, who made a brief speech lauding Mr. Gillett, telling his hearers how he has worked his way, as a poor man—even as those present—until he stands now representing the people of this State as their candidate for Governor.

BITING OF THE BITER.

Gillett Turns the Tables on a Mercenary San Francisco Newspaper.

After the meeting at Long Beach yesterday, a reporter for the San Francisco Bulletin, who is traveling with Bell, approached Mr. Gillett and said: "I have some questions which I would like to have you answer," handing to Mr. Gillett four sheets of written matter.

Mr. Gillett glanced at the first sheet and saw this question: "Do you approve the methods of W. F. Herrin and Walter Parker in the Santa Cruz Convention?"

Handing the papers back without reading further, Mr. Gillett asked who sent the questions. The reporter replied that they were wired to him in cipher by the Bulletin.

"The Bulletin," said Mr. Gillett, "is a Republican paper, opposing the Republican party and me as its candidate. Is that so?"

"Yes," replied the reporter.

"Well, I am not answering any questions propounded by the Bulletin. You may say, however, if you care to do so, that I am trying to make a clean fight as candidate of my party. I am not under obligation to any person or corporation, and I have not promised anything; not even a street sweeper's job, on the water front. I am the candidate of the Republican party, and if elected Governor I will be controlled and influenced only by my own convictions of what is right and best for the interests of the people of this State."

"Well," persisted the reporter, "what do you think about the charges made by Hughes against Mr. Hearst?"

"I do not know what Mr. Hughes has said," replied Mr. Gillett. "I believe in conducting a campaign without making personal charges or attacks."

The San Francisco Bulletin took no position in the campaign for about two weeks after the nominations, but made overtures to be retained as a supporter of Gillett. Mr. Gillett refused to make any terms, and told the State Central Committee he would not countenance the use of money to purchase newspaper support. The Bulletin, professedly Republican, then came out against Gillett.

EATEN ALIVE BY THE TICKS.

What Causes Cienega Ranch Cattle to Starve.

Superintendent of S.P.C.A. Is Not Satisfied.

Baldwin May Be Arrested on Cruelty Charge.

Trouble seems to be piling up for Charles Baldwin, major-domo of "Lucky" Baldwin's Cienega rancho, who may be arrested on a charge of cruelty to animals as a result of the investigation made by Superintendent Zimmer of the S.P.C.A.

Baldwin, in endeavoring to avoid trouble, says the cattle which perished miserably on the Cienega ranges, were afflicted with ticks, which caused their death.

Why he did not take steps to find what ailed his cattle and kill the ticks and save the animals the excruciating torture of such a death the ranch overseer does not explain to the S.P.C.A. officer's satisfaction.

Dry cows, yearlings, and two-year-olds, which have been turned out on the hills, were found yesterday by Zimmer and County Veterinarian Rowland to be covered with disgusting blood-sucking insects, which are feeding on the tender, quivering flesh of the inner ears of the cattle, which are slowly dying.

Though the miserable scarecrows which Zimmer found starving on his previous visit had been stuffed with fodder and bloated with water, they were still suffering from the attacks of the myriads of ticks which the ranch boss had apparently made no effort to remove from the hides of the suffering brutes. Zimmer states he found yesterday that nothing had been done for them, in spite of the fact that on Sunday the overseer had promised to herd the starvelings into a corral and give them proper attention.

Death in almost any other form would be preferable to that which has been slowly taking this stock. Too weak to resist the attacks of the ticks, the brutes must suffer a lingering death, their agony aggravated by the bites of the disgusting insects.

Explaining that there is plenty of feed on the back ranges, Baldwin stated that acres of stubble three or four miles across the ranch would afford ample pasture for the starving stock. He did not tell to Zimmer's satisfaction why he had allowed the cattle to suffer from the ravages of the ticks until they are too weak to even totter to where feed is plentiful.

The ranch boss was anxious to take Zimmer into the heart of the range where he says the feed is abundant. Zimmer refused to go, declaring the conditions on the bare ranges are enough to convict Baldwin of revolting cruelty.

According to Zimmer, the cattle have become the prey of the ticks to such an extent that they cannot travel even a few hundred yards in search of food and water, and are too dazed to do so. These ticks work into the ears of the tortured brutes, causing agony, and often driving the animals crazy.

When Zimmer reached the ranch yesterday he says he found City Vegetarian Young and City Milk Inspector Hood talking with Baldwin. In spite of the fact that the big overseer had admitted on Sunday the stock had died of starvation, yesterday, according to Zimmer, he changed front.

The city officials, says Zimmer, were not taken out on the bare ranges where the poorest cattle are to be found, but were shown the fat, sleek milk kine in the lower pasture. Seeing these, they pronounced the stock in good condition. Zimmer charges both Hood and Young with purposely refusing to investigate conditions on the Cienega ranch, and says Baldwin believes himself immune from arrest, and will depend upon the report of Dr. Young to clear himself of any cruelty charge in connection with the treatment of the cattle.

"You can say for me that I will not allow this matter to go by default," said Zimmer last night. "I do not intend that Baldwin shall escape the consequences of his miserable acts because others desire to shield him. I will press the affair to a finish.

"Baldwin must treat those cattle with a special preparation of oil which will remove the ticks. Had he been so minded he could have done this long ago. He can't make money by torturing stock. He must come to time.

"If he persists in defying the law he will be placed under arrest, and we have evidence enough to secure his conviction."

"I was at the Cienega yesterday," said Hood last night, "and the feed is plentiful. Baldwin is not starving his cattle. They are dying because they will not eat the feed on the ranges because of the ticks which are driving them crazy. I do not think Baldwin is to blame because the cattle have ticks. He does not live on the ranch and leaves the care of the cattle to a hired foreman. He will treat them with a sure specific composed of a solution of oil, water and soap."

City Veterinarian Young was anxious to explain that he is in hearty sympathy with the work of Zimmer. He also said he found plenty of feed on the Cienega yesterday. His buggy wheels were clogged with the burr clover which he says is growing in tons on the hillsides.

"There is feed enough to keep thousands of head of stock," said Young. "The cattle are dying because of the ticks which have eaten into their ears. They die near water, just as Mr. Zimmer said, not from lack of food, but because they refuse to leave the marshy ground and choose to remain there and die."

Dr. Young explained the reason for the fatness of the milk cattle by saying the ticks have only commenced to bother them. He says the ticks have been working on the stock for about two weeks, and does not think Baldwin is guilty of cruel neglect.

Hood and Young are particularly friendly to Baldwin.

The popular manifestations in connection with the procession of the Lord Mayor of London, the sheriffs, aldermen and fifty city councillors through the streets of Paris were warmer yesterday and the speeches at the luncheon given in honor of the British visitors were marked by mutual pledges to make the Anglo-French exposition to be held in London in 1908 an affair worthy of the two peoples.

CASTORIA
For Infants and Children.
The Kind You Have Always Bought
Bears the Signature of Chas. H. Fletcher

N. B. Blackstone Co.
DRY GOODS
SPRING AND THIRD STS.

$1.75 Dress Goods for $1.25 Yd.

No juggling with words about that statement, either. It's a fact.

The goods came to us direct from the mills—otherwise we would be asking one seventy-five a yard instead of one twenty-five, saving you the middleman's profit—and a saving of fifty cents a yard is worthy your attention we rather think.

Twelve or fifteen hundred yards in the lot. A great variety of those handsome, ultra-fashionable, rough surfaced plaids and checks, stripes and odd mixtures in all the much talked of grayish effects so popular for winter suits and motor coats. You'll not question the styles or the values when you see them. But don't delay. We can't duplicate them. Wish we could.

56 INCHES WIDE, $1.25 A YARD.

Allover Laces at Half and Less

See tonight's and tomorrow morning's papers for particulars of a Lace Sale tomorrow of unusual importance.

Special Values in Men's Handkerchiefs

Measured by values usually found at exclusive men's stores these handkerchiefs are worth half as much more than we ask for them today.

Men's Handkerchiefs 12½c
Men's pure linen 'kerchiefs, and a good quality, too; hemstitched, 1-4 or 1-2 inch hems; full size. Specially priced $1.50 a dozen, or each, 12 1-2c.

Men's Handkerch'fs 25c
Pure, fine Irish linen handkerchiefs with 1-4-inch hemstitched border and dainty little hand embroidered corner initial. Special, each 25c.

Victor Recital Friday INSTEAD OF THURSDAY

On account of a special feature being introduced at our Victor Concert for this week, it has been found necessary to postpone it until Friday afternoon.

This recital will be given in our Organ Hall on the ... floor, and programme will include ... rendered on our $5000 Self-Playing Estey Pipe Organ. These organ ... will be of especial interest to lovers of good music—besides demonstrating what remarkable progress has been made in self-playing instruments. This is the first time the Estey Automatic Organ will be used in this city. We extend an invitation for everyone to come and hear it.

The Victor portion of the programme will be made up of new novelties, which will be thoroughly enjoyed.

Self Playing Estey Pipe Organs

We have recently installed in our Organ Hall two magnificent ... Organs, which can be played automatically, with paper rolls, or ... manual organs. Music committees, organists and others interested should avail themselves of the opportunity Friday's recital gives to hear these fine instruments. These organs range in price ... $5000 each.

Geo. J. Birkel Company
Steinway, Cecilian and Victor Dealers
345-347 South Spring Street

Once you own a Kenreign coat, you will give it the hardest service ever required of any garment. Kenreign coats are ... and guaranteed for that kind of work, dressy for fair days, rain-proof, and to hold their shape as long as worn.

Expert supervision, frequent ... guaranteed perfection in every detail ... impossible before our factory ... its enormous scale of operation ... fected.

Kenyon Overcoats share this superiority. ... from the dealer who sells Kenreign ... or from C. Kenyon Co. ... NEW YORK

DuBois & Davidson Furniture Co.
212-214 West 6th St., Between Spring and Broadway
"Just Over the Line From High Rents and High Prices." "Nuff Sed."

Now's the Season when Novelties of every description are arriving constantly

Brilliant Diamonds

—not simply diamonds—not simply gems that sparkle—but rare and beautiful stones, possessing individual beauty ... ting and form. Such diamonds are indeed a secure and ... investment. The H. J. Whitley Co. has the distinction of ... the largest importers of diamonds in Southern California ... position which is an important factor in providing ... diamonds of exceptional worth.

H. J. WHITLEY CO.
DIAMOND MERCHANTS
Sunset B'dw'y 2443
345 South Broadway

THE PUB...

SUMMARY OF THE DAY.

The Civil Service Commissioners yesterday approved the ratings of a number of persons who took examinations for city positions, and others will be passed upon at the next meeting of the commission.

Many property owners have allowed their realty to be sold for small assessments, ranging from $3 to $30, for the widening of Main street from Jefferson street to Thirty-seventh street.

The street-sweeping contractor will go East soon to purchase new sweeping machines, and asked the Board of Public Works yesterday to send one of its members with him to make selections which will be satisfactory to the city.

The celebrated case of the sixteen intervenors in the Youle-Thomas case, in which all concerned are fighting for valuable oil land in Kern county, was argued and submitted to the Supreme Court sitting in banc.

The case of William Huff, committed to Patton yesterday is an illustration of a clever mechanic dreaming his life away on matters of scientific speculation.

Martin and Paz Corrales yesterday made good their title to the possession of tiny Alberta Hernandez, whose parents gave her away when the child was at the point of death.

David Polasky, charged with stealing 5 cents' worth of junk, was discharged by Justice Austin yesterday.

Pablo Moreano, accused of murdering Pablo Ciballo, was bound over to the Superior Court without bail yesterday morning by Justice Chambers.

Constance A. Winton yesterday sued George Washington Smith for $10,000, alleging breach of promise to marry.

AT THE CITY HALL.

MANY PASSING "EXAMS" TESTS.

CIVIL SERVICE COMMISSIONERS APPROVE RATINGS.

Bert Farmer Will Continue as Clerk of City Council Committees. Other Contestants Get High Markings—Many Properties Sold for Main Street Widening Assessments.

The Civil Service Commission yesterday noon held a session and approved the markings on the examinations of several of the candidates for positions. The following is a list of candidates who were passed upon, and their grades:

For Clerk of the City Council Committees, Bert C. Farmer, 95.2; J. B. Bosfield, 85.6.

For carpenter—Noah W. Hammond, 72.1.

For tool sharpener—George R. Ellis, 94.

For assistant book-keeper for Superintendent of Public Schools—Minnie Brown, ...; May Simmons, 95.3; Mabel Truett, ...; John R. Conklin, 91; Guy W. Collins, 82.2.

For clerk to Superintendent of Schools—Allan G. Scott, 94.1; Ella Powell, 85.1.

For caretaker at Children's Playground—Luke L. Gallup, 96.9; R. B. Wilson, 87.1.

For watchman at city parks—Edwin Brown, 91.1; G. W. Rushton, 90.6; W. H. Cole, 88.2; J. K. McKennon, 84.9; D. H. Lotts, 81.7; P. E. Clinkinbeard, 81.1; W. H. Baker, 80.6.

For stenographer for Water Department—E. C. Crossman, 87; Susan C. Donaldson, 78.

Other candidates who took the examinations for various municipal positions will have their grading passed upon at the next meeting of the Civil Service Commission.

The recent civil service examinations were the most extensive ever held here, and much interest has been manifested as to the outcome in several of the positions. Notable among these was that of the position as clerk for the City Council committees. Bert C. Farmer held this position as an emergency appointment, and it also carries with it the position as sergeant-at-arms of the City Council. Farmer's grading of 95.2 holds him safely in that position.

MANY DELINQUENCIES.

ON MAIN-STREET WIDENING.

Many property owners have become delinquent on the payment of their assessments for the widening of Main street from Jefferson street to Thirty-seventh street. These properties have been sold for sums ranging from $3 to $30, and the Board of Public Works has had a siege of signing certificates of sale. The owners of property thus sold have the privilege of redeeming them at any time within one year from October 4, when the sales were made. The law requires that in addition to the amount of the assessment against the property they must pay the purchase price and 10 per cent. if redeemed within three months; 20 per cent. if within six months; 30 per cent. if within nine months, and 40 per cent. if not redeemed before the twelve months. If before the year has expired, if the purchaser has not applied for a deed, the person whose property has been sold can redeem it by the payment of the assessment, the purchase price and 50 per cent. additional. Before the purchaser can secure a deed he must notify the former owner by writing of his intention to apply for the deed, or, if the former owner cannot be reached, notice to this effect must be posted on the property for which a deed is asked. The assessment district for the street extension is from Jefferson street to Slauson avenue, on both sides of Main street.

Vacates Street and Alley.

The City Council has ordered the vacation of the alley south of Washington street, and between Alameda and McGarry streets. It has also ordered the vacation of portions of Fifty-... street, between Pepper avenue and Loosmore street.

Will File Disclaimer.

The City Attorney will file a disclaimer in the action against it brought by Carolina Dessens, et al., to quiet title to lot 47 of the Ballesteros Vineyard Tract. The City Attorney has declared that the city has no beneficial interest in the lot in question and the Council has ordered him to act in accordance with this report.

Rubbish Problem Unsolved.

The question of the city's waste paper is still a problem with which the Board of Public Works is called upon almost every day. There are many demands that the board determine the proper manner in which refuse shall be disposed of, by owners of stores, rooming-houses, etc., located within the fire limits. Daniel Fry, before the board, yesterday, asked permission to burn papers and rubbish on lands he has leased along the Los Angeles River, near Santa Fe ... Fry, who operates the Rubbish Removing Company, proposes to keep a man sta-

THE PUBLIC SERVICE.

SUMMARY OF THE DAY.

The Civil Service Commissioners yesterday approved the ratings of a number of persons who took examinations for city positions, and others will be passed upon at the next meeting of the commission.

Many property owners have allowed their realty to be sold for small assessments, ranging from $3 to $30, for the widening of Main street from Jefferson street to Thirty-seventh street. The street-sweeping contractor will soon be put to work to purchase new sweeping machines, and asked the Board of Public Works yesterday to send one of its members with him to make selections which will be satisfactory to the city.

The celebrated case of the sixteen intervenors in the Youle-Thomas case, which all concerned are fighting for possession of oil land in Kern county, was argued and submitted to the Supreme Court sitting in bank.

The case of William Huff, committed by Justice Austin yesterday to an illustration of a clever mechanic dreaming his way on matters of scientific invention.

Charles and Pus Corrales yesterday secured their title to the possession of Alberta Hernandez, whose mother gave her away when the child was at the point of death.

Joseph Polasky, charged with stealing junk worth of junk, was discharged by Justice Austin yesterday.

Pablo Moreno, accused of murdering Pablo Ciballo, was bound over to the Superior Court without bail yesterday morning by Justice Chambers.

Attorney A. Winton yesterday sued Rev. Washington Smith for $10,000, for breach of promise to marry.

AT THE CITY HALL.

MANY PASSING "EXAMS" TESTS.

SERVICE COMMISSIONERS APPROVE RATINGS.

Fifteen Will Continue as Clerks of City Council Committees.

Assistants Get High Marks—Many Properties Sold for Street Widening Assessments.

The Civil Service Commission yesterday held a session and approved the markings on the examinations of several of the candidates for positions. The following is a list of those who were passed upon, and their markings:

Secretary of the City Council Committees—C. C. Farmer, 95.2; J. B. Lindsay, 94.8.

Stenographer—Noah W. Hammond, 95.

Assistant Stenographer—George R. Elliott, 94.

Assistant book-keeper for Superintendent of Public Schools—Minnie Belle Simmons, 95.3; Mabel Ethel B. Conklin, 91; Guy Hamilton, 90.

Assistant to Superintendent of Schools—Ella Scott, 94.1; Ella Hamilton, 90.

Matron of Children's Playground—Ella Gallup, 94.9; R. B. Hamilton, 90.

Assistants in city parks—Edwin Rushton, 90.6; Frank K. McKennon, 90.7; P. E. Clinkinbaker, 90.6.

Clerk for Water Department—Ida Hamilton, 97; Susan C. Hamilton, 90.

Applicants who took the examinations for municipal positions in their grading passed at the meeting of the Civil Service Commission. The examinations were more extensive ever held and interest has been manifested in several of the positions. Among these is the position as clerk for the committees. Bert C. Hamilton holds this position as an assistant, and it also is the position as sergeant at arms of the City Council. Farnsworth holds him safely in the lead.

DELINQUENCIES.

MAIN-STREET WIDENING.

Property owners have become delinquent in the payment of their assessments for the widening of Main street from Jefferson street to Thirty-seventh street. These properties have been assessed ranging from $3 to $30, and the Board of Public Works has begun a siege of signing certificates. The owners of property have the privilege of paying at any time within ten days from October 4, when the assessment was made. The law requires that interest to the amount of the purchase price and 10 per cent. if unredeemed within three months, 12 per cent. if within six months, 15 per cent. if within nine months, and 18 per cent. if not redeemed within the twelve months. After the time has expired, if the property has not been redeemed by the payment of the purchase price and interest, and additional. Before the owner can secure a deed he must make application for the deed, or, if the owner cannot be reached, the fact must be posted on the property for which a deed is applied for. The assessment district for the widening of Main street is from Jefferson avenue, on both sides of Main street.

Alley Between Grand Avenue and Alley.

The City Council has ordered the opening of the alley south of Washington street, and between Alameda and Grand avenue streets. It has also ordered the vacation of portions of Grand avenue, between Pepper avenue and Somers street.

Will File a Disclaimer.

The City Attorney will file a disclaimer in the action against it brought by Caroline Desmens, et al., to quiet title to lot 67 of the Ballesteros Tract. The City Attorney has declared that the city has no interest in the lot in question, and the Council has ordered the action in accordance with this opinion.

A Problem Unsolved.

One of the city's waste papers has a problem with which the Board of Public Works is called upon to deal every day. There are certain demands that this board shall in some manner in which they shall be disposed of, by the fire limits. Daniel Boone, rooming-houses, etc., within the fire limits. Daniel Boone, the board, yesterday, refused to burn papers and rags, he has leased along the Los Angeles River, near Santa Fe Junction, Fry, who operates the Fry Removing Company, to keep a man sta-

tioned at this tract of land all the time, to watch the fires and see that all papers are consumed; and besides using the place for his own work, he agrees to allow any other persons to deposit loads of waste paper there at the rate of $1 per month.

Board Member Returns.

D. K. Edwards, member of the Board of Public Works, has returned from a two weeks' visit to points in the northern part of the State. He spent a short time in the Santa Cruz Mountains, and also visited Santa Cruz, San José, Salinas and San Francisco. Mr. Edwards declares he never witnessed such activity as is apparent in all the places which suffered from the disaster of last April, and he says that only the greed of labor-union leaders can retard this remarkable effort to recuperate.

More Street Sweepers.

P. A. Howard, who has the contract with the city for street sweeping, will leave within a few days for the East, where he will purchase additional sweeping machines. He has asked that a member of the Board of Public Works go East also to inspect various makes of street sweepers, and select a type of machine which will be suitable to the needs of Los Angeles streets. At the present time, Howard uses two of the city's machines, the pneumatic sweepers. He requires more machines for the outside work, particularly of a type that will do the work on such streets as Seventh, on which much dirt is carried by the heavy traffic from cross streets that are unpaved.

THE SUPREME COURT.

"YOULE CASES" ARE SUBMITTED.

ARGUMENTS IN SUPREME COURT HEARD YESTERDAY.

Celebrated Suits to Get Possession of Valuable Oil Lands in Kern County Nearing a Climax—Long Fight of Years Against Woman Who Purchased Entire Section.

Apparently there is some prospect that the cases known in the legal record of this State as the "Youle Cases," will be determined within a short time after being in the county and Supreme Courts for nearly six years. The cases were argued yesterday before the Supreme Court in the Bullard Block by Attorney James F. Peck for the appellants, and by Attorney C. E. Bolton for the respondents.

This curious case not only involves title to now valuable oil lands in Kern county, but also the constitutionality of the law of 1897, providing for the purchase of all State mineral lands from the United States.

It is because of the conflict in the laws of 1872, 1874 and 1897, regarding the purchase of State lands that the complications have followed in this Kern county land case. At the close of the arguments yesterday Supreme Court Justice Beatty, for the court in banc, ordered the case submitted.

It was in August, 1899, that Mrs. Mary J. Thomas made application in the State Land Office to buy nearly all of Section No. 36, township No. 32, south range No. 23 east, M.D.B. M., or about 600 acres. February 12, 1900, the Registrar of the State Land Office issued to Mrs. Thomas a certificate of purchase under the provisions of Title Act No. VIII, of the Political Code.

On August 8, 1900, W. E. Youle applied for the purchase of the northern half of this same section as an actual settler under the claim that this section was suitable for cultivation, and he filed a formal protest against the purchase of this land by Mrs. Thomas.

At the same time that Youle filed his application Albert R. Wilkes also filed a similar application to purchase the southern half of this section on the same ground, and also filed a protest.

The Registrar of the State Land Office referred the cases to the Superior Court of Kern county as provided by law, and there they hung fire for nearly three years. Finally the case was peremptorily set down for trial on February 10, 1902.

Just five days before the trial was to be called sixteen men filed petitions as intervenors in this suit under reference from the State Surveyor-General, claiming to own this section under the mining law of 1874 permitting the purchase of land in forty-acre parcels at $2.50 an acre. The court vacated the orders of intervention, made ex-parte, and the sixteen would-be intervenors took an appeal.

This was over three years ago, and the appeal was argued yesterday, and a decision is expected soon. If the appellants are allowed to intervene a layman's mind becomes confused just trying to think what will happen then in the original case. If they lose their case the original Youise-Thomas case will be tried "some time."

By the law of 1897 all mineral land must be bought from the United States. This was not done by the intervenors. They now set up the claim that this law is unconstitutional.

AT THE COURTHOUSE.

HUFF THINKS EARTH SQUARE.

BUT INSTNITY COMMISSION DOES NOT BELIEVE IT.

He Is Sent to Patton—Tries to Solve Mystery of Air Currents by Swinging in Hammock—Claims Discovery of Magnetic Chain Saw and Open-air Vacuum.

Yesterday, William Huff of San Pedro drew a diagram in court to illustrate his theory that we are all living in a hollow square, and the insanity commission refused to be convinced. On the contrary, Huff was committed to the State Hospital at Patton.

Huff has borne the reputation of being a particularly skilled mechanic. He claims to have taken out patents on a number of inventions of a more or less curious character, but while a man may be skillful in mechanics, if his entire life is along erratic lines, suspicion is aroused.

A week ago, Huff and his wife were in the Juvenile Court to answer for not taking proper care of their three children. As the aftermath to that inquiry, the father was arrested on an insanity complaint. Strangely enough, the wife was, at one time, an inmate of an asylum.

During the past year, Huff has made exactly $250, and, of this sum, $50 was received for old copper that he picked off the bottom of a derelict; the balance he made out of lobsters. Ordinarily, however, Huff has passed most of his time swinging in a hammock, and he maintained that he was not swinging either for rest or amusement, but in order to study the air currents. He said that he wanted to find out the effect of the compression and expansion of the atmosphere. Being a student of aërial navigation, he was convinced that these questions are vital to successfully solve the riddle of aërial flight. He claims that he has invented a device by which he can secure a vacuum in the open air, and without any enclosing envelope. A magnetic chain saw is another of his inventions.

Huff is charged with having been brutal to his wife, but she refused to say anything about that. When called upon to explain certain scratches upon her face, a short time ago, she said that one night she had a fearful dream. She thought she was falling through space at a terrific rate and threw out her hand to save herself. Her hand fell across her husband, as he lay in bed by her side. Startled in his sleep, he threw out his hand to ward off the blows he imagined were being rained upon him, and his hand fell upon the face of his wife and made the scratches.

Huff gives evidence of being an uneducated man, except along the line of mechanics, in discussion of which he reels off words at too great a rate for any one to follow him. He denied being in need of treatment, and said all that he wanted was a regular job, such as he had held in the East, where he had made $15 a day. His boy's illness, he explained, was the one thing that compelled him to come to Southern California.

After arriving here, Huff says he discovered that his grandfather, Don David Alexander, who came to California as a fugitive from justice, secured title to a large slice of the present site of San Pedro. Huff's grandfather, according to his statement, was a surgeon, and, in seeking to perform an operation not at that time recognized by the profession, the patient died and he was held responsible. He fled and settled at San Pedro. Huff claims that he is entitled to all his property.

GIVE UP THEIR BABY.

THEN PARENTS WANT HER.

Maria Hernandez and her husband haled an old Mexican, named Matin Corrales and his wife into court yesterday to compel them, by habeas-corpus proceedings to surrender possession of an infant child, who had been confided to their care about a year ago.

The story of the manner in which the good-hearted old Mexicans obtained possession of little Alberta, was told to Judge Gibbs. About a year ago Hernandez and his wife, brought the infant to the Corrales and asked them to take the child. She was filthy and in rags, and was almost at the point of death from starvation. The parents said they were without money and could not care for her.

Mrs. Corrales said, when the child was brought to her, that if the parents would give her the child for her very own, she would care for her, and, if she died, would see that she received proper burial.

The bargain was struck, and, for a year, the parents neither sent anything for their child nor did they call to see her, but, recently, both father and mother developed a great affection for the little girl, who is now living happily with the Corrales at Los Alamitos.

Hernandez demanded the child, but was met by a refusal, and then he had old man Corrales arrested and taken before Justice Northrup at Alhambra, charging him with having stolen the baby. The charge fell flat, but Corrales said that, if he was reimbursed for the expense to which he had been put, he would hand over the child, if he had to. Thereupon a writ of habeas corpus was sued out, alleging that the child was being held in pawn for a debt.

The old people, however, told Judge Gibbs that they didn't want to part with the baby, and that they had brought it back from the brink of death. They thought their care and affection had more than overcome the natural right of the parents to the child, particularly as such right had been waived in the first instance.

The court agreed and dismissed the writ, and the Señora Corrales thereupon hugged the little child to her breast, and, with her husband, left the courtroom, cooing sweet nothings in the ear of her foster child.

WIFE DISCONTENTED.

END WAS DIVORCE COURT.

Mrs. Jesse May Babcock became tired of the monotony of home life in Riverside and looked around for escape. One day she read an advertisement in a paper, in which an elderly bachelor stated his need of a housekeeper. She at once thought that if she could only get a position like that she would be contented. The advertisement was answered, and after some little time the advertising bachelor appeared at the Babcock home. Then trouble began.

Mr. Babcock opened the door and the stranger stated his business, saying that he had called to see Mrs. Babcock, who had replied to his advertisement for a housekeeper. She had intimated in her letter that she was a widow. For a moment or two the husband couldn't speak. He was boiling with rage. Then he told the stranger that Mrs. Babcock was his wife, and he wanted to know how she happened to be answering advertisements.

While this conversation was going on at the door, Mrs. Babcock was shivering inside. Her husband called to her to come and assure this inquiring stranger that she wasn't a widow, but she refused, and in a loud whisper told her husband to close the door and let the stranger go. But the bachelor in search of a housekeeper didn't like being made to appear foolish, and he told Babcock that he had received several letters from Mrs. Babcock, and produced them.

Then the angry husband grabbed the letters, and going inside, slammed the door. He perused the epistles and found them filled with sugary words and endearing terms in his wife's handwriting, and in one a date was arranged for a meeting at Long Beach.

This was the story told by Babcock in court yesterday, and was the backbone of his complaint for divorce, which was granted.

BREACH OF PROMISE.

NURSE ASKS TEN THOUSAND.

A trained nurse, Constance A. Winton, sued George Washington Smith, a nurseryman, for $10,000 breach of promise in the Superior Court yesterday. They met two years ago, and became engaged, it is alleged. Miss Winton says he made loverly calls and was very much devoted for a time. She found out, however, that he was meanwhile making calls on another woman. Taxed with this, he caused a notice of their engagement to be published in the society columns of the newspapers. A month ago, she asserts, Mr. Smith informed his fiancée that all was over. She says that, on account of the publication of the notice and the consequent congratulations of friends, she was much chagrined and mortified, and $10,000 is cheap for what she had to suffer.

COURTHOUSE NOTES.

BREVITIES MISCELLANEOUS.

LOST HER CASE. Cordelia Meredith sued the Pacific Electric Railway Company for $15,000 as damages for injuries sustained in an accident. Yesterday, the case went to trial before Judge Monroe and, in short order, a judgment was given for the defendant. The plaintiff claimed that she was in the act of alighting from a Brooklyn-avenue car at Mott street, and that the car suddenly started and threw her to the ground. This contention she failed to make out. On the contrary, it was shown that the plaintiff arose from her seat while the car was slowing down and attempted to alight before it had stopped, and that the conductor, seeing her danger, tried to hold her.

DESERTED HIM. Frank Reed obtained a divorce from Jennie W. Reed, on the ground of desertion. The parties married in April, 1898, at Boulder, Colo., and in 1903, the wife deserted in this city.

REGAN WANTS REST. Cornelius Regan has made a living selling clothes stretchers on the streets, and has accumulated quite a little money by careful living. But he became melancholy and was disturbed over religious matters, and yesterday he was brought before the insanity commission. The man appeared to be a well-disposed and steady citizen, but suffering from melancholia. He was ordered committed to the State Hospital.

NO BAIL FORTHCOMING. Mrs. Rice-Thomas was brought before Justice Pierce yesterday, to be arraigned on the charge of having one husband too many. Her bail was fixed at $1000, but neither of her husbands came to her rescue with the necessary bail bond, and the wife, whose honeymoons with each husband have been so brief went back to the County Jail.

GRADING CAMP LIFE. Mary L. Coberly was divorced from Jesse B. Coberly yesterday, on the ground of cruelty. The parties were married in July, 1899, in this city, and in July, 1906, when the husband deserted. Coberly was a dissolute man. He took his wife into the grading camps, and when he went on a spree, she was practically unprotected.

THREATENED HER LIFE. Daisy B. Lytton married J. W. Lytton in this city in June, 1900. Very soon her husband began to act riotously and treated her with cruelty. While living at the St. Francis, he threatened her life with a knife, and, on several occasions, raised a turmoil in the house by abusing her. Once the other guests had to interfere and put Lytton into the street.

STEWART ESTATE. Probate is asked for the will of the late James Stewart, who died in this city on October 5, leaving an estate valued at $33,600. The Stewart ranch is valued at $15,000, and there is other property of value. The will bears date of July 17, 1901.

LAUNDRYMAN'S ESTATE. Mrs. Cornelia Caswell, widow of Frederick M. Caswell, who died recently in this city, has petitioned for letters of administration. The estate is valued at $16,440, and includes 644 shares in the New Method Laundry, valued at $6440. There are three children living with the widow at the family residence, No. 1211 West Twenty-third street.

THE INFERIOR COURTS.

David Polasky, Charged With Stealing Five Cents Worth of Bottles, Discharged.

David Polasky had the doubtful distinction yesterday of being charged with the smallest offense ever brought to trial in the Police Courts. Officer Jack Walsh arrested Polasky, who was charged with petty larceny. The goods he was accused of taking are worth 5 cents.

The peculiar case was before Justice Austin, and the court saw the ridiculous position into which it had been involved when seven dusty old bottles, worth only half a dime, were placed as "Peoples' Exhibit A."

Frightened almost out of his wits Polasky, who is 70 years of age, shivered when called on to testify in his own behalf. He can not speak a word of English. On the witness stand he sobbed out his story. He "made good" with the kind-hearted justice and was discharged.

Never before has a case which involved so small a sum been tried in the courts. Polasky is a junk dealer, and is known to residents of the southeast, where he buys rags, bottles and sacks.

When Walsh arrested Polasky the old man was coming from the rear of P. M. Moroney's grocery store on Pico and Main streets. The junk dealer carried a sack containing the 5 cents worth of bottles.

Through an interpreter Polasky explained he had bought the bottles for 2 cents. Moroney declared the bottles are worth at least 15 cents. He did not like to claim the filthy junk, and made a poor witness.

Polasky's defense that he had purchased the junk carried the day. The old man lingered about the Police Station the remainder of the afternoon after being discharged, thanking every one he met.

HELD WITHOUT BAIL.

Pablo Moreano, accused of murdering Pablo Ciballo, was bound over to the Superior Court by Justice Chambers yesterday morning without bail. The preliminary examination occupied the greater part of the morning, and evidence sufficient to hold the man on a murder charge was brought out.

Pablo Ciballo died at the County Hospital October 4 from a gunshot wound inflicted by Moreano on the morning of September 11. Moreano claimed at the time of the shooting that Ciballo had entered his home with the intention of stealing his 13-year-old daughter.

The ante-mortem statement of Ciballo was that he had been shot in the back as he was sitting on a box. He declared Moreano fired the shot without provocation.

Accused of murder, Moreano sat dejectedly in the witness box. He seemed to take little interest in the proceedings, and appeared relieved when he was bound over to a higher court.

ALLEGED BICYCLE THIEF.

W. A. Hughey, accused of stealing a bicycle, was bound over to the Superior Court yesterday morning by Justice Chambers, with bail fixed at $500.

HE WANTS CLOTHES.

John Andrews, who has a mania for stealing clothes, must stand trial in the Superior Court. Justice Chambers held him to answer yesterday morning under $1000 bail. For months stores on North Main street have missed articles of clothing. Shoes have been stolen, and in several instances whole suits have disappeared. The police believe that in Andrews they have the thief, who has shown such an aptitude for purloining wearing apparel.

Twice Andrews has served terms of sixty and fifty days, respectively, for stealing a pair of shoes and a hat. He is guilty of a third petty larceny offense, which is punishable with a term in the penitentiary.

Eyes Inflamed by Dust and Smoke? Murine Eye Remedy Soothes And Quickly Cures. All Druggists And Opticians. 50c.

Before You Buy a Talking Machine See Wales, 312 S. Broadway. Easy terms; largest exclusive stock; pleasantest parlors.

Nothing as Good or Better. Beware of cheap substitutes, get Liver Beans.

Gray Hair Quickly Restored to Its natural color by using Alfredum's Egyptian Henna. Sure, harmless, 1st-class druggists.

If You Want to Go East C. Haydock. Agent Illinois Central R.R., 121 W. Sixth.

CITY SURGEON IS INDICTED.

Freedman Must Answer for Patient's Death.

Grand Jury Takes Up Case of Stabbed Man.

Manslaughter the Charge Against Doctor.

Assistant Police Surgeon Charles Freedman was indicted for manslaughter by the grand jury yesterday.

It is the long-looked-for scandal in the city Receiving Hospital. There will be other chapters.

The charge against Freedman comes from his terrible blunder in the case of Francisco Martinez, a Mexican, who was stabbed in a fight on San Fernando street.

Dr. Freedman was in a hurry to catch the last car, and attempted to perform the difficult operation of laparotomy in fifteen minutes. The Mexican was taken to the County Hospital, where he died in agony. After his death the body was opened, and it is claimed that the surgeons found that Freedman had sewed the man's intestines in between the walls of the abdomen.

Although the usual effort was made to hush the thing up, police reporters of The Times unearthed the real cause of the man's death.

Dr. Freedman seemed indifferent at that time. He had often boasted of a political pull through Councilman Smith. He seemed to think he would be "taken care of."

TERRIBLE ORDEAL.

Martinez, the Mexican, was stabbed on the night of August 19 about midnight by two Mexicans. He made his way home over a mile, climbed a steep stairway and fell unconscious on the floor.

In answer to an ambulance call, Dr. Freedman and an officer responded. They climbed the stairs and found Martinez in a fainting condition. Freedman made a hasty examination of the man, and then told him to walk down stairs. With his intestines protruding he made his way to the ambulance, assisted by two Mexicans.

He had to sit up in the ambulance all the way to the station, and was made to walk into the hospital from the wagon.

Dr. Freedman decided that the intestines had not been perforated, and hastily sewed up the wound. Martinez was put to bed in charge of a prisoner of the jail, and Dr. Freedman rushed for the last car.

A day or so afterward Martinez died at the County Hospital. Peritonitis was the direct cause. In the abdominal cavity were extensive evidences of infection caused by leakage from the intestines, which Dr. Freedman had failed to sew up.

BEFORE THE CORONER.

The case was brought to the attention of the Coroner and a jury was summoned. It was an astonishing jury. One of its leaders was J. K. Garball, a crook, who is now doing time in State's prison.

Garball had been serving 150 days in the City Jail for wife-beating, and during the term of his imprisonment, was made a trusty. During the long night watches, while they were both on duty, he made the acquaintance of Dr. Freedman. No one knows how, but this ignorant crook, Garball, happened to be drafted on that Coroner's jury and became its foreman.

The jury completely vindicated Dr. Freedman. Garball told the other members of this intellectual jury that "the damn newspapers are making all this hollar."

As he had been written up several times in connection with his various wife-beatings, petty larcenies, drunkenness, embezzlements, forgeries and thievery, Garball was not favorably disposed toward newspapers. Like almost any crook, it was his instinct to rush to the defense of whatever the papers criticised.

FREEDMAN ADMITTED.

At the inquest Dr. Freedman admitted, among other things;

That he found Martinez with intestines protruding from a knife wound.

That he made Martinez sit up in the ambulance with his intestines protruding during the whole of that rough ride.

That he found a laceration in the intestines. He sewed up the abdominal wall. He did not sew up the laceration in the intestine.

Throughout the whole case Dr. Freedman seemed to have an insolent disregard of the possible consequences.

Dr. Freedmn is the deputy of Dr. Arthur Smith. They have the Receiving Hospital in charge twelve hours, and Dr. Quint and Dr. Bonynge the other twelve. No breath of criticism has ever arisen concerning the faithfulness of the latter two.

Dr. Freedmn is admitted to be a capable surgeon; but it is charged he is careless and often heartless.

His arrest on the charge of manslaughter is not believed to be the end of this investigation. The grand jury is said to be going through that Receiving Hospital with a fine-tooth comb. There will be other developments.

Patients, mangled, bleeding and suffering agony, have been known to lie there a long time while the officers were hunting for a police surgeon.

TROLLEY CAR WRECKED.

Brakes Fail to Work and Coach Goes Into Ditch—Crew Slightly Injured.

When the motorman of an inbound Inter-Urban trolley car attempted to stop the car at Twenty-fourth street and Vermont avenue about 1:15 o'clock a.m. yesterday, he found that the brakes would not work, and before he could save himself the car struck a curve and turned over on its side.

Fortunately, there were no passengers on the car. From the police it was learned that the motorman was slightly bruised and that the conductor sustained a slight shock by leaping when the motorman cried a warning to him. The tracks were made slippery by the fog and the car was traveling at a rate of more than twenty miles an hour, witnesses say.

Advices from Rome published in New York yesterday say Adelaide Ristori, who died October 9, is found to have left comparatively little money, owing to mismanagement of her affairs after the death of her husband. Nothing remains of her once large fortune save some souvenirs.

We Handle Hacket-Carhart Fine Clothing MATHESON & BERNER Broadway, Cor. Third Street

Thursday Night! Grand Victor Concert Lantern Slides beautifully colored—Moving Pictures PROF. A. LAWRENCE VALK, assisted by MRS. VALK —AT— BLANCHARD HALL Thursday, Oct. 18, 1906 THE AUXETOPHONE, first time exhibited west of New York, courtesy of Bartlett Music Co. Admission 25 Cents to all parts of Hall

Diamond Engagement Rings

The Solitaire Diamond Engagement Ring usually is the most valued possession of a woman.

Before and after marriage that single sparkling gem, the Engagement Ring, speaks of constancy, affection and hope.

The Brock & Feagans Perfect Blue White Diamonds have that perfection of color, cut, brilliance and proportions that makes them especially desirable for Engagement Rings.

Ours are the quality gems that have their intrinsic value the world over and on which the price will advance most rapidly.

We want your Diamond business, and whether we get it or not we will in every way deserve it.

BROCK & FEAGANS JEWELERS Broadway and Fourth Street Los Angeles, Cal.

MAIL ORDER DEPARTMENT. 64-page Illustrated Jewelry Catalog No. 6 sent free on request.

Largest Savings Bank in Southern California SECURITY SAVINGS BANK Northeast Corner Fourth and Spring Streets TOTAL RESOURCES $16,000,000.00

Safe Deposit Vaults

Absolute protection for all kinds of valuable papers, jewelry, etc. Boxes rent for $2 and upward per year. Inspection invited.

Interest Paid on Deposits

Four per cent. interest paid on term and three per cent. on Ordinary Savings Deposits. $1.00 is sufficient to open an account.

A Happy Surprise

is in store for every woman who is looking for a thoroughly up-to-date, efficient and absolutely satisfactory kitchen range. We have it right here in our store, ready for your inspection. The Glenwood combines the newest and finest improvements in saving of fuel and readiness in cooking.

Over 4000 in use in Los Angeles and vicinity.

Jas. W. Hellman 161 North Spring St.

Phones: Home A 9209; Sunset Main 16.

"More Gold"-Free Send For This Interesting Book—Your Copy Is Waiting For You—Sent Postage Free

California Promoters' Syndicate, H. W. Hellman Bldg., Los Angeles—Please send me your book, "More Gold." It is understood that I am not obligated in any way by requesting it.

NAME .....

ADDRESS .....

Furniture At 25 to 50 Per Cent Discount LEASE EXPIRES—MUST VACATE. CARPETS AT ACTUAL COST A. B. WILMANS & CO., 516 South Spring Street

Men's Clothing Fall and Winter Now on Sale at DESMOND'S CORNER THIRD AND SPRING STREETS

$15 $20 $25 Hand-made Suits for the Tailor-made Man Bowman & Co 131 South Spring St.

KRYPTOKS far and near glasses without lines 107 SO. BROADWAY—Dr. Geo. A. Collins—3RD ST. ELEVATOR

IVERS & POND PIANOS Sole Agents J. B BROWN MUSIC CO., 848 South Broadway

Mak-a-Make PANCAKE FLOUR

THE TIMES-MIRROR COMPANY
H. G. OTIS....President and General Manager.
HARRY CHANDLER.....Vice-President and Assistant General Manager.
MARIAN OTIS-CHANDLER...Secretary. ALBERT McFARLAND...Treasurer.
PUBLISHERS OF

Los Angeles Daily Times

Daily, Weekly, Sunday and Weekly Magazine. Vol. 50, No. 134. Founded Dec. 4, 1881. Twenty-fifth Year

EVERY MORNING IN THE YEAR.

NEWS SERVICE:—Full reports of the Associated Press, covering the globe; from 5000 to 20,000 words transmitted daily over more than 30,000 miles of leased wire.
TERMS:—Daily and Sunday (including Magazine Section, 15 cents a month, or $9.00 a year; Daily, without Sunday, $7.50 a year; Sunday, $2.50; Magazine only, $2.50; Weekly, $1.50.
TELEPHONES:—Counting-room, Subscription Department, Editorial Rooms, City Editor and Local News Room, Sunset Press 1; Home, ask for THE TIMES.
AGENTS:—Eastern Agents: Williams & Lawrence, Tribune Building, New York; 1334 Marquette Building, Chicago; Washington Bureau, 41 Post Building, telephone 1247 Main. Where the latest copies of The Times may be consulted. San Francisco office, Midway Building, 721 Market street, between Third and Fourth.—J. E. Libbey, Representative.
SWORN CIRCULATION:—Daily, net average for 1903, 38,131; for 1904, 37,721; for 1905, 39,243; for 1906, 39,448; for 1905, 105,080; for 1905, 80,846; for 1904, 87,702 copies; for 1903, 48,150. Sworn daily average for every day of the first six months of 1906, 81,594 copies; Sunday average for same period, 73,520 copies.

Yesterday's Regular Edition 44,020

THE TIMES has a larger regular bona-fide circulation than any local rival. It circulates widely among the intelligent, industrious, substantial, forehanded classes. The greatest volume of business advertising, the finest display, the best classifications, the largest results to advertisers.

Offices: Times Building, First and Broadway

Entered at the Los Angeles Postoffice for transmission as mail matter of the second class.

PART II: EDITORIAL, LOCAL AND BUSINESS SECTION

Pen Points

"The Democratic party is 106 years old," says Bryan. And it looks it.

Miss Krupp is described as "healthy and robust." Her bank account is similarly described.

"A scrap of paper," when it is in the form of a will, almost always creates a scrap among the heirs.

Fraulein Krupp has 63,000 men working for her, not including the young man to whom she was recently married.

Emperor William refers to the late Herr Krupp as a "saint." There certainly can be no doubt that he was "canonized."

The Democratic Bell looked harmless enough at the beginning, but it is different since the walking delegates have started in to ring it.

A man can now come to California from the East for $33. But, once here, he can't be dragged back for many hundred times that amount.

London has a "spook" that has already cost the municipality $5000. That's only a flea bite to what Spook Howton has cost Los Angeles.

"Uncle Joe" Cannon does not believe in the "early to bed" theory. "Uncle Joe" probably believes in first putting all the Democrats to sleep.

The appearance of multitudes of Hawaiian sharks is reported. This is the first intimation the public has had that a real estate boom is on in Hawaii.

That statue which Mr. Hearst intended to erect, portraying himself as a President of the United States, might come in handy to hang hats on in the foolish house.

Porto Rico, once the poverty-stricken pity of the world, is now prospering like a Texas steer knee deep in clover. Republican blessings, my dear, Republican blessings.

It is to be noticed that Mr. Bryan merely gives the width of the Democratic party. Perhaps the reason he does not give its length is that it is usually so short.

A New York writer has gone to considerable pains to prove that editors are human. If they are it's a wonder they are, after all they are compelled to contend against.

The Weather Bureau has adopted the reform method of spelling. If it will now put into practice a new way of predicting the weather the public will be in a position to rejoice.

The theory is now advanced that earthquakes follow as a result of the heavy cannonading in great wars. This theory may as well be accepted, perhaps. It is as good as any other.

A scientist makes the claim that enormous power may be developed from waste gas. But the trouble is to get the politicians to stay long enough in one place to make any use of it.

Henry O. Tanner, a negro artist already famous, has won this year's American Art Institute prize over all competitors. Surely, and not slowly, is the "inferior race" climbing upward to the heights.

"The Democratic party is 25,000 miles wide," says William J. Bryan. Let's see—that would be a Democrat for about every thousand miles, wouldn't it? Guess William knows what he's talking about, all right, all right.

What the Mayor of Paris said to the Lord Mayor of London was that France and England no longer regard each other with suspicion. What then followed was very much in the nature of what the Governor of North Carolina said to the Governor of South Carolina.

It is difficult to see how the assertion that Shakespeare was indebted to an Irishman named Dowland for the material he used in the play of Hamlet can hold good in view of the fact that another Irishman, Ignatius Donnelly, proved that Shakespeare was written altogether by Bacon.

At the wedding of Fraulein Krupp, the Kaiser admonished the young couple to "promote the good of their fellow-creatures." They will do the best they can by manufacturing guns with which their fellow-creatures will be blown off the face of the earth.

When a man helps the Democratic party into power once, enduring the consequent suffering, and then votes that way again, he is a good deal like the man who married a second time, and of whom a German friend made this remark: "A man who marries the second time does not deserve to lose his first wife."

Hearst is being caught red-handed with the goods. While denouncing corporations in the most violent and bitter language, it has been discovered that he is himself in control of corporations that squint very crooked, indeed. If there ever was a faker that stood in need of a few good swift kicks, it's Willie.

"TIME TO SLOW DOWN," FOR CARS AND DEMAGOGUES.

Every person of humane sentiment is deeply concerned at the present time about the unusual and unnecessary number of disasters occurring upon the street railroads of this city and its environments. A large committee of citizens of high standing and good judgment has considered this matter and put forward its recommendations as to how these accidents are to be avoided. This concern of the people of the city is entirely right and the action of this committee of citizens is directly in line with the requirements in the situation. Something should be done and something must be done to lessen the frequency of these casualties, often fatal, which are disturbing our minds.

But while it may be "time to slow down" the speed with which the cars are operated, nothing but evil will come of such a meeting as that held upon Brooklyn Heights on Monday night. This is not a community to be carried away off its feet by passion and prejudice. It is not a community which can be swayed by the turgid oratory of too feryid agitators and it is certainly a community never to be moved to obtain any reform of any kind through violence. The loud-mouth, whose eloquence consists entirely of vituperation, thickly larded with blasphemy, ribaldry, and expressions of violence will lose his energy upon any gathering where the typical Los Angeles population is represented. The man who has no better argument to put forward in a deliberative assembly than curses, loud shouting of "You're a liar," and similar amenities will take nothing where the people of Los Angeles sit in judgment.

Of course, from blatant socialists such as disgraced the meeting on Brooklyn Heights, nothing better can be asked. But really from a newspaper which has taken a pose for high piety and pretends to have all the virtue there is in the press of Los Angeles, something better might be expected. When the little Evening Express sits up and blinks its eyes like a bat and utters sentences like the following, it is really putting itself upon the level of low-browed blackguards. We quote:

"In considering the casualties resulting from excessive speed, one fact should always be borne in mind: the company does not speed the cars for the better accommodation of the public, but solely to get as many trips as possible in the employes' work day. The more trips the more nickels."

Now that (in the Express of Monday) is as blatant rot as came from the lips of any of the coarsest of the gang of socialistic demagogues who are spouting mischief in Los Angeles. The statement is as untrue as it is silly. There is no justification for it excepting a desire on the part of the falsely pretentious Express to truckle to the worst elements of this population. Utterances like the above not only discredit the Express and its owner, but they would really reflect dishonor upon Hearst's yellow rags. If the Express writer has the sense that "God gives geese" he ought to know that he was penning untruths when he wrote the lines. The street railroads are all practically under one management. Whether a passenger rides on this car or on the next one three or five minutes later, the nickel goes into the same bank account. The railroad companies are more concerned in the safe running of their cars than is any individual in the community. The loss to the company in money by these accidents is many times greater than any nickels they could save by the high rate of speed maintained. A little boy or girl in the high school who is studying science knows that a car running twenty miles an hour consumes one-fourth as much power as the same car would consume running forty miles an hour. Any given rate of speed to be doubled calls for the squaring of the power consumed. The railroads of the United States are often criticised for running their trains at a low rate of speed in sparsely populated districts, and the charge is made against them that they do it to save fuel at the expense of the public convenience.

The American people, big and little and in every walk of life, are speed crazy. It would be comical if it were not so lamentable to see people run three blocks to catch a street car when there is another three minutes behind it. Not only business men, who gain nothing by this excessive anxiety to "get there," but women chase the approaching car as if their very lives depended upon getting to some point three minutes earlier than the next car would take them.

This matter can be very easily tested. It would be entirely competent for the City Council to fix a speed limit for operating these cars, and they might put it as low as they think the public will endure. There is one thing certain in the minds of all who give themselves the trouble to think, and are capable of the process, and that is that the lower the rate of speed the Council sets for operating the cars, the faster will be the speed at which the general public will declaim against both the railroads and the Council.

The motto of us all is "get there," and whether in the automobile or the street car or the steam railroad, we risk our limbs and lives in order to do the "getting there" with all the dispatch that is possible. There is really no necessity for this "getting there." It is simply a speed madness which has taken possession of this day and generation. The Express probably knows this and need not be told it. But it has become the mere tail to Hearst's socialistic kite and is appealing by every means it can think of to the passions of the lowest and most dangerous elements of the population. Hence Millionaire Earl's daily output of demagogic rant against the capitalists.

JUDICIAL SALARIES.

The proposed Assembly Amendment No. 11, which is to be submitted to vote at the election November 6, will probably be carried if the facts of the matter are understood by voters. It is a case in which a statute conflicts with the Constitution of the State, and the proposed amendment is necessary in order to carry out the intent of the statute.

Under the provision of the Constitution as it stands, the salaries of the District Court justices are to be the same as those of the Supreme Court justices. In contravention of this provision the Legislature in 1905 enacted a law purporting to fix the salaries of the justices of the Supreme Court at $8000 each, and of the justices of the District Courts of Appeal at $7000 per annum. The Constitution also provides that the salaries of the justices shall not be increased or diminished during the terms for which they are elected. In consequence, the law of 1905 does not apply to any of the incumbents, and does not go into operation until the first Monday of January next. Then it will apply only to two justices of the Supreme Court, who are to be elected at the November election (to succeed Justices Henshaw and Lorigan.) The other justices of the Supreme Court (Chief Justice Beatty and Justices McFarland, Sloss, Angelotti and Shaw) will receive only $6000 per year each until the end of the respective terms, while the newly-elected Supreme Court justices will draw down $8000 each.

The plain intent of the law of 1905 was to give all justices of the Supreme Court $8000 each, and justices of the District courts $7000 each. But the provision for the latter is conceded to be inoperative because the Constitution requires that their salaries shall be the same as those of Supreme Court justices. Thus, the effect would be to give the nine District Court justices $8000 per year each (the terms of all of whom begin anew in January next,) while five of the seven Supreme Court justices, including the Chief Justice, would receive only $6000 each during their terms of office.

By the adoption of Assembly Constitutional Amendment No. 11, the mix-up caused by the statute of 1905 will be straightened out, as the Constitution itself will be so changed as to fix the salaries of Supreme Court justices at $8000 and those of District Court justices at $7000, as the terms of the amendment apply immediately to all the justices. The salaries provided for are not excessive, considering the high quality of judicial knowledge required. The amendment ought to be adopted by a large majority. Of course there is no partisanship in the matter. It is simply a question of right, justice and expediency.

A QUESTION ANSWERED.

The Times is in receipt of the following courteous note:

COUNTY NON-PARTISAN ORGANIZATION.
S. C. Graham, chairman; Ed. North, secretary.

LOS ANGELES, Oct. 16, 1906.

To the Editor of The Times:

In looking over The Times Independent ticket, published this morning, I noticed that you have indorsed the candidacy of P. A. Stanton for the Assembly. In view of the past attitude of The Times toward Mr. Stanton, will you please inform me what reason The Times has for giving him its support or for refusing to support Dr. William L. Brown, candidate for the County Non-Partisan Organization. Very truly yours,

S. C. GRAHAM,
Chairman.

This is a proper question and The Times hastens to answer it. The reason why The Times placed on its "model ticket" the name of P. A. Stanton as its candidate for Assemblyman from the Seventy-first District is that Mr. Stanton's opponent is one of the worst promoters of misfit politics in Los Angeles—one Dr. W. L. Brown, who is chiefly responsible for the political crime of sending "Doc" Howton to the City Council from Ward Six. This fellow, Brown, and an adventurer named Norton were the bosses of the Howton campaign and did more injury to the civic respectability of Los Angeles than any pair of political quacks that ever conspired for ill. We have no need to enlarge on this point. The one word "Howtonism" tells it all. Brown is the arch introducer of this disease. He is a dangerous man to send to the Legislature or to place in any position of trust. Of course he is supported by E. Tobias Earl and the Evening Express. They were the original newspaper advocates of "Doc" Howton. While Mr. Stanton is a machine politician and The Times has criticised his course in the past, he seems to be the only man in a position to beat Brown. Stanton may stand for bad politics, but Brown represents civic pestilence. The moral health of the city demands that Brown be squelched.

The Rose of Silence.

He plucked a rose at twilight gay,
A rose that white as moonlight lay
Among her braids of gold.
"Keep thou the flower until I come,
'Twill tell thee through the distance dumb
All I have left untold."

The years, the silent years go by;
Or linger long or fly they fast
The heart in sorrow knows.
Long in the churchyard green at rest,
She waits his coming. On her breast
There lies a dead, white rose.

—Nate H. Bradley in Detroit Free Press.

THE KITE AND THE TAIL.

GILLETT'S INDEPENDENCE—EX-SENATOR'S TRIBUTE.

BY HON. THOMAS R. BARD.

SENATOR BULLA'S recent tribute to the character of the Republican candidate for Governor of California suggests to me the possibility of saying a word that may serve to relieve the anxiety of any conscientious Republican voter who may be alarmed by the campaign accusation that our candidate will not be an independent Governor.

Mr. Gillett has won the confidence of the people wherever he has been called to represent them. He has held honorable public stations from the gift of his home county and Congress District, and has filled them to the entire satisfaction of his constituents and his political associates. We have not heard one word of accusation from his political opponents that he has ever, or in any degree, been unfaithful to the people or the State, in the discharge of any of the varied public duties which he has been called to perform.

My personal acquaintance with Mr. Gillett began when he first entered the House of Representatives. Because of the favorable impression I had formed concerning his character and ability, derived from the reputation he bore among many of my friends who were his associates in legislative work, and anticipating, therefore, that he would early receive proper recognition, I watched his career with much interest. Among his colleagues in the House, he gained the reputation of being not only a very capable member, but also as a courageous and independent man. The interests of his district and State received his zealous and constant attention; but that was not, as is the case of some of our Representatives, the limit of his ambition and usefulness. He was always alert and interested in the greater questions of national importance, and was unwilling to record his vote in such matters without due preparation. He was a very industrious member. Such men resist the temptations of social functions, and the many attractions which the City of Washington constantly affords, and keenly appreciating their responsibilities, give more time and harder work to their public duties than they are accustomed to devote in their professions or private occupations, though the reward seems to be much more remote, inadequate and uncertain than are the fees and earnings by which their abilities are recognized at their homes. It is such men as Mr. Gillett who, in the long run, by their diligence and independence, become the real leaders in Congress, rather than the men who are gifted with genius or are backed up by the influence of railroad and other great private interests—and that fact ought to be a source of great gratification to every true American.

Mr. Gillett's work as a member of the Committee on the Judiciary has been remarkable for its dignity and importance. In that connection, I desire to refer to an incident which, in my judgment, alone proves that Mr. Gillett is not only capable, but is conscientious, courageous and independent. He was a member of the subcommittee appointed by the Committee on the Judiciary to investigate the impeachment charges preferred against Judge Charles Swayne of the District Court for the Northern District of Florida. In the course of the investigation, he committed himself to a certain extent in favor of the impeachment of Judge Swayne. But, eventually, having been appointed on the special committee to prepare the articles of impeachment, and after a fuller examination, Mr. Gillett became convinced that he had been misled. He then jointed the minority in their report that the evidence was insufficient to justify the impeachment.

Throughout the debate in the House in this matter, Mr. Gillett ably led the opposition to the majority report of the committee; and by his earnestness, fairness and courage in that trying position, won the solid and enduring esteem of his colleagues. His views were fully sustained by the order of the Senate acquitting Judge Swayne from the charges in the articles of impeachment.

In the debate in the House, having been interrupted by the question whether he had not a month before agreed to the impeachment, he replied as follows: (I quote from the Congressional Record:)

"If I made a mistake in the first instance, I now want to stand up and say, after the disclosure of all these facts which I have mentioned, that I did Judge Swayne an injustice, and if I have a chance, I am going to vote to undo the wrong I did him." [Applause.]

This action of Mr. Gillett illustrates more forcibly than any words of commendation I may attempt to express the strength of his character. It is impossible for such a man to be subservient to any interests that are antagonistic to the public welfare, while he may be charged with the duty of protecting it. Such a man will never be unfaithful to his own conscientious convictions or to the people by whom he is entrusted with public duties.

Knowing him as I do, I rely implicitly upon the statements made by Mr. Gillett on many occasions during the campaign, that he will recognize no man or corporation as his master; and I am confident that, when elected Governor of the State, he will never be untrue to himself or in any way forfeit the esteem of those who, by their association with him, are best qualified to judge of his character and worth, and who are giving him their unqualified indorsement.

At this juncture in the campaign, no greater injury can be done to any innocent candidate than to accuse him of having received his nomination by the grace of the agents of the Southern Pacific Railroad Company; for it is evident that the people of the State are intently bent upon breaking down the machine which has been so often used to elevate to public office the tools and agents of that great corporation through the manipulation of the nominating conventions of the two great political parties in this State.

The statement of Hon. George Knight will be received by many voters as good authority that Mr. Gillett secured his nomination in spite of the Southern Pacific influence. But even if it be true that Mr. Gillett did receive the support of railroad delegates in the Santa Cruz convention, we can well understand that they acquiesced in the demand by certainly a large plurality, if not a majority, of the members of the convention that there should be selected for the highest political office of the State, a man who was absolutely independent and who could not be assailed because of any suspicion that he had ever been, was then, or is likely to be, in any way subservient to the railroad interests.

The railroad politicians, however audacious they have become, are not so unwise as to demand and secure, if they could, the nomination of a whole ticket or even of the greater part of a ticket of men who are known, or suspected, to be the compliant tools of the great corporations. The Southern Pacific Railroad is in politics for the main purpose of securing nominations, by both great political parties in this State, to those offices only which have to deal directly with questions affecting its interests. If you would know how far it has accomplished its purposes in this campaign, scrutinize particularly the character of the nominees for judicial offices for members of the State Board of Equalization and for Railroad Commissioners. To elect the men whom it has imposed upon either party as candidates for such places, it must necessarily permit the nomination of such men as Mr. Gillett, or else its plans would be easily defeated.

EX-SENATOR BARD.

THE INNOCENT BYSTANDER.

An Inquirendo De Lunatico.

(A British scientist asserts that within a few years the whole world will be crazy.)

Now, Budkins is a thoughtful man
And half his mental labor
Is to observe and wisely scan
The make-up of his neighbor.
'Tis odd, indeed, how closely he
Can judge one's brain equipment—
In fact, he quite agrees with me
On what Smith's latest slip meant.

Smith is a man who has a fad
Of making stamp collections,
And Budkins says that Smith is mad—
His brain is made in sections.
One section is the faddist side
That holds Smith in its fetters;
The other is a crafty guide
And bids him stamp his letters.

And thus for every stamp he sticks
He pays ten times its value.
Is he the prince of lunatics?
Would you decide, or shall you?
And, furthermore, 'tis Budkins' view
That Brown and Black and Mooney
And Jones and Johnson, Perkins, too,
Are just the least bit looney.

He cites the way that Higgins walks,
The style of Griggson's collars,
The stammer with which Roberts talks,
McGlue's wild chase for dollars,
The slavish way that Murphy works,
The point that French is lazy,
The gleam that in Pott's optics lurks,
As proof that each is crazy.

Why, Budkins even said that I,
For some small disagreement
With his queer views, must think awry—
Was dotty—that's what he meant!
Now, listen, Budkins may be sane,
But when he says I'm crazy
It shows the workings of his brain
Are rather more than hazy.

Old Man Giddins Observes.

A young man with his first dress suit is just like a young woman with her first decollete dress—each wants to sit for a photograph at once.

Why is it that every one looks with subdued pity on the man whose daughter is studying elocution?

Ezra Timms has had to tie cold towels about his head. He sprained it trying to decide whether it is the smallness of the holes or the fineness of the wires that constitutes the efficacy of a window screen.

If you lose in following the old man's advice he can always show you where you made a mistake at the critical point.

John Skiddmore's second wife may have a whole lot easier time than his first wife had, but the trouble is he got such a reputation by the way he treated his first wife that he can't get a second one.

The quickest way to stop a man telling you how he would settle the troubles in Russia is to ask him to find Kieff on the map.

When a man hurts your feelings it is only added aggravation to have that next day he will be around to apologize.

It takes a man who has two pounds of pads in his shoulders and a dye on his moustache to say a word about a woman for using powder.

A lot of introductions would be foregone if the introducer would explain plain beforehand that the stranger has a sensitive nature.

The Patriot.

When Uncle Sam called: "Volunteers to dig in Panama!"
He did not come with shovel on a run;
But now when little Cuby must be posted in the law,
He's looking for his uniform and a gun.

Oh, brethren, this but illustrates the way that we are made;
No patriotic duty would we shirk
But when it comes to hustling with shovel, pick and spade,
Why, that's a little bit too much of work.

"MDCCCLX Plus MDLV Equals MDCCCLXV."

"It is an infamous attempt to alter a time-honored custom that has grown to be part and parcel of our existence," says Calus Tullius Julius, looking up from the Daily Roman in the wine and oil shop just off the Appian Way.

"What is?" asks Marcus Brownibus.

"I see by the Daily Roman that the Emperor has declared in favor of a new scheme of simplified spelling that wants us to abandon the ludicrously-complex way of counting by letters and we have utilized all these centuries for them."—[Pittsburg Dispatch.

WILBUR D. NESBIT.
[Copyright, 1906, by W. D. Nesbit.]

"A diver's life must be an easy existence."

Oh, it isn't so bad. When he wants to sit down at any time and eat a few oysters as he wants without paying for them."—[Philadelphia Bulletin.

WE ARE
Daily in receipt of
New and beautiful
wares for the table.
New Designs in
Salad Sets
Berry Spoons
Ladies, Spoons
Forks, Knives
Fancy pieces of silver and
Tullaris
MONTGOMERY BROS.
SILVERSMITHS
Spring Street at Third

PIANOS at
FITZGERALD'S
113 So. Spring St.

Why pay $1.50 or $2.00 for glasses when you can get quality perfection in reading lenses for $1.00? We will fit them in a handsome filled frame, worth $1.50; satisfaction guaranteed. No extra charge for

$1.00
FLEMING'S

Investments that Pay and Grow at the Same Time

How the Ownership of Business Property Is Made Possible Into Units for Individual Investments In Any Amount.

THE TRUSTEE COMPANY OF LOS ANGELES has made possible for investors, of either large or small means, to become owners of business property in the most central business district of the city.

THE PROPERTY—The property known as Trustee Investment No. 1, is located at 340-342-344 S. Broadway—the most central location in the city. The building is a modern, steel, fire-proof structure of the most permanent character, four stories in height. The foundations and steel work are strong enough to carry six additional stories, which may be added at any time, making ten stories in all. The present market value of the property is more than $300,000 and could be sold at once at that price. It is leased as a whole for 10 years at an average annual rental of $22,200 and the expense of operation. These facts determine the value and safety of the investment.

DIVISION OF THE OWNERSHIP—The ownership of the property has been divided into 266 equal Unit-Interests, which are sold to investors. The instruments by which these Unit-Interests are conveyed to purchasers are called "Investment Bonds." Each Investment Bond represents one Unit-Interest and the transfer is made by the assignment and registration of the Investment Bond in the office of the Company. Fractional Investment Bonds representing tenths of units are also issued when desired.

RESULTS TO INVESTORS—The Trustee Company collects from the property and after payment of taxes and insurance, pays to investors, quarterly dividends out of the rental earnings, at the rate of $12.50 per unit, payable on the 10th day of each March, June, September and December. In addition to the quarterly dividends, the surplus remaining is divided on the 10th day of December each year, two-thirds going to the investors pro rata and one-third to The Trustee Company as a compensation for its services.

INCREASE VALUE—As the property increases in value each Unit-Interest increases in the same proportion and it is safe to say that this increase will be at least 6 per cent each year. Therefore it will do well to investigate this proposition before buying mortgages or other bonds which pay a low rate of interest with no increase in value. It is not good business sense to take an annual rate of 4 per cent. or 5 per cent. on money, invested without increase in value, when it is just as easy to make 6 per cent. in cash, with at least as much more in increase value.

Full information concerning this proposition will be furnished upon application.

The Trustee Company
357 South Spring St.

THE "EXPRESS"—ITS HISTORY.

Always a Political Straw in the Wind. "Push" Organ Till But Yesterday.

A political straw in the political wind in this fair Southland of California is the little twilight Express, published by that great and good man, E. Tobias Earl. The Express has been a political straw in the political wind ever since it was prematurely brought to birth.

The paper has eked out a precarious existence in this community for a full generation. In all that time it has advocated every ism, every ology, every vagary known in the political world from the rankest Populism to the most hide-bound Republicanism. It never has taken the same stand two years in succession. In the last previous gubernatorial campaign it was for Gage and against Pardee. This year it was for Pardee and bolted because he was not nominated.

The little journalistic craft never seems to have chain enough to reach down to anchorage which will hold it steady.

Of course, we have a mixed metaphor here, but that only serves the better to express the devious career in politics and morals which the Evening Express has followed since its birth away back in 1871.

It has allied itself with every kind of cranks and with every other interest, bad and good, generally bad, that has cropped out in this community during the whole course of these long years. It never seems to have made itself sufficiently useful to any interest to find sustenance enough to afford it a constant abiding place with any one party or with any interest.

It has been regular Republican, Independent Democratic, ring Republican, Machine Democratic and Socialistic.

Generally it has worn the machine collar so tight around its neck that it could look in no direction but straight where the political boss's finger pointed. At times it has been so hide-bound in its regularity to the most rabid partisan politics that a plumber's pincers would break its points in trying to get hold of the skin on its back.

It has been for the churches and against the churches. It has taken part of the saloons, and has taken part in fighting the saloons. Not to go back too far, during the short period in which its present owner has linked its waning fortunes with his own, it has advocated with all the little strength it possesses the most bigoted devotion to machine politics of any paper in the State of California. It has stood for everything placed upon the Republican ticket without regard to the mental, moral or business qualifications of the candidate, including Dan Burns, and has tried vainly to make a little capital by criticising the independent action of The Times in its advocacy of the defeat of an unworthy candidate upon the Republican ticket for the benefit of the general community first, and of the Republican party second.

But lo, what a change! This new convert to independence in politics and to the advocacy of decency in a general way, now poses as the only simon-pure advocate of good government and pure politics in the community. Its zeal, as is generally the case with new converts, whose conscience has been reawakened from a long sleep, carries it too far. The new political wind blows in the independent movement and it is such a firm sway that it has whirled away from its former moorings and no one knows where. The menace of the word "political collar" has about the same effect upon it as the sight of a red rag to the eyes of a mad bull. It fairly shrieks in its hysteria about political bosses, political machines, and corruption.

Oh, well, let it go! This new spasm will last, as short a time as any of the old ones. It will soon find out that it is no use as an advocate to the Independents as it has been to Labor, Greenbacker, Free-Trade, Granger, or any of the isms, ologies and ites that like will-o'-the-wisps have led it dancing into quagmires in politics. Just a little patronage will bring nickels to E. Tobias Earl and all that the Express is after. Then it finds out that the pickings in politics are as scarce along the path of the Independents and Socialists as they are along any of the other paths it has followed in its devious course. It will look for some other "door of hope." There is no room in pure politics is about as there was that of Dan Burns, its present and all-time model.

MUSIC AND THE STAGE.

In the foremost rank of this year's amateur musical organizations is the Woman's Orchestra, now holding regular rehearsals, with a capable organizer, numbering more than forty members.

Mr. Hamilton, organizer and director, is still incapacitated by reason of his summer illness, and his place is being filled in an artistic manner by Mrs. Behoenefeld, whose directoral work has not been confined entirely to violin clubs, but which has extended over a large part of the orchestral field.

A number of concerts are soon to be given, and the orchestra has undertaken work of the most serious character.

The instrumentation is unusually full, in the violins there are ten players, and eight seconds, with four in the 'celli, and two double basses. There are two flutes, two clarinets, two horns, three cornets, one trombone, tympani and drums. Although one does not expect to find women adept at the heavier instruments of the orchestral field, the ones missing here are the fair.

A number of well-known women are among the players. One of the first violins is Mrs. MacNell, director in the Symphony Association.

Mr. and Mrs. Lott have a number of musical novelties in preparation for their series of chamber concerts. Among these are Wolford Davies' "Pastorale" for vocal quartette, with quartette and pianoforte. Lott will be heard in "The Songs of Lea," a cycle for baritone, with chorus, by Charles Villiers Stanford.

The first concert, which is to be given November 22, the Krauss Quartette will play a number by Max Reger, a group of Hungarian dances played by Joachim and a romanza by Mr. Krauss and Miss Lott will play a sonata by Schumann.

Goodhue will give his second organ concert at Christ Church this week, assisted by Violinist Natzenfeld.

St. John's choir entertained with a musical concert at the Ebell Club-house last night, as a benefit for the choir fund. Waldo Chase directed, and Norma Huntley acting as accompanist. An excellent programme of instrumental and vocal music was presented.

Oskar Seiling has seen fit to withdraw from the Kopta quartette for the following reason that two of the players play in cafés for the making of their bread. As both these gentlemen are indisputable artists, and since pure and undefiled music is in most instances a matter of irresistless passion, Seiling's action is rather indiscreet. He is a violinist, and the prestige of the quartette would have been an excellent one. Mr. Kopta and Heinrich Lott will give their first concert in a few days.

Seats for next week's concert of Emilio de Gorgorza, at Simpson Auditorium, will be on sale this morning at Mr. Behymer's office in the Auditorium store. Gogorza is an artist worthy the high-standard of concerts which he is a part in this city.

Mr. Berry's translations are occupying a large part of his time in connection with his manifold duties as organizer, foreman, amateur architect, book-keeper, treasurer, ticket-seller, office-man, house expert and press agent. Mr. Berry is now endeavoring to bring up from Chicago a huge operatic organization, a member of which, from balladist to impresario, can carry on a conversation in English.

A Perfume Of Genuine Popularity
Rich Pine perfume grows in favor. It's unique, lasting odor—and but a little need use but half as much Ping-Pang as of other perfume.
75c Per Ounce
Coffroth-Dunn Drug Co.
352 South Broadway
S. P. Bothwell, Pres. H. M. Newmark

THE "EXPRESS"—ITS HISTORY.

Sketch of Political Straw in the Wind. "Pink" Organ Till But Yesterday.

A political straw in the political wind in this fair Southland of California is the little twilight Express, published by that great and good man, E. Pinkney Hart. The Express has been a political straw in the political wind since it was prematurely brought to birth.

The paper has eked out a precarious existence in this community for a full generation. In all that time it has advocated every ism, every ology, every policy known in the political world from the rankest Populism to the most pig-headed Republicanism. It never in its career the same stand two years in succession. In the last previous gubernatorial campaign it was for Gage and against Pardee. This year it was for Pardee and bolted because he was renominated.

The little journalistic craft never seems to have chain enough to reach down to anchorage which will hold it easily.

Of course, we have a mixed metaphor here, but that only serves the purpose to express the devious career of a political and morals which the Evening Express has followed since its birth away back in 1871.

It has edited itself with every kind of thing and with every other interest, good, generally bad, that has turned out in this community during the whole course of these long years. It never seems to have made itself particularly useful to any interest to have remunerance enough to afford it a permanent abiding place with any one party or with any interest.

It has been regular Republican, Independent Democratic, ring Republican, Machine Democratic and Socialistic.

Naturally it has worn the machine collar so tight around its neck that it could look in no direction but where the political boss's finger pointed. At times it has been so hidebound in its regularity to the most narrow partisan politics that a plumb-line would break its points in trying to get hold of the skin on its back.

It has been for the churches and against the churches. It has taken sides with the saloons, and has taken sides against the saloons. Not to be outdone, however, during the short period which its present owner has had in running fortunes with his pen it has advocated with all the literary ability it possesses the most bigoted adherence to machine politics of which in the State of California. It has stood for everything placed upon the Republican ticket without regard to personal, moral or business qualifications of the candidate, including itself, and has tried vainly to make capital by criticising the editorial action of The Times in its fight for the defeat of an unworthy candidate upon the Republican ticket as a result of the general commission and of the Republican party itself.

But what a change! This new found independence in politics and this tendency of decency in a general way to pass as the only simon-pure exponent of good government and good men in the community. Its not unnaturally the case with new converts whose conscience has been asleep for a long sleep, carries with it the new political wind that is blowing. The independent movement has taken a firm sway that it has never known from its former moorings. Where the mentioned "political collar" has had any effect upon it as the writer is the eyes of a mad man who kicks in its hysteria against bosses, political machines and corruption.

But of late This new spasm of time as any of the readers will soon find out that it has become an advocate to the people has been to Labor-Union, Free-Trade, Granger-ism of the isms, ologies and will-o'-the-wisps that flit into quagmires in search. Just a little patronage nickels to E. Tobias Clover the Express is after. It is said that the pickings in this line are as scarce along the path of Independents and Socialists as any of the other paths in its devious course, it has no other "door of hope." Its pure politics is about as pure as that of Dan Burns, its present model.

MUSIC AND THE STAGE.

The foremost rank of this year's musical organizations is the Philharmonic, now holding regular rehearsals, with a capable organization numbering more than forty musicians.

Adolfo Tandler, organizer and director, is well appreciated by reason of his musicianship, and his place is filled in an artistic manner by Hugo Kalisch, whose directoral efforts have not been confined entirely to the baton, but which has extended to a large part of the orchestral work.

The first of a series of concerts are soon to be given and the orchestra has undertaken some of the most serious work.

The instrumentation is unusually complete, the violins there are ten to the cello, with four double bass, and two double basses. There are two flutes, two oboes, two horns, three trumpets, one trombone, tympani and bass drum. Although one does not expect to find many adept at the heavier instruments of the orchestral field, the players here are the fa-

A number of well-known women are among the players. One of the first violins is Mrs. MacNeil, director in the Woman's Association.

Mrs. Lott have a number of novelties in preparation for their series of chamber concerts. Among these are Wolford Davies' quintette for vocal quartette, violoncello and pianoforte, which will be heard in "The Songs of the Sea," a cycle for baritone, with chorus, by Charles Villiers Stanford.

The first concert, which is to be given November 22, the Krauss Quartette will play a number by Max Reger, a group of Hungarian dances arranged by Joachim and a romanza by Mr. Krauss and Miss Lott will sing numbers by Schumann.

Mr. Kopta will give his second concert at Christ Church this month, assisted by Violinist Nahmsfeld.

The Ebell entertained with a musicale at the Ebell Clubhouse last night, as a benefit for the Pasadena Hospital. Waldo Chase directed, with Miss Huntley acting as accompanist.

The first programme of instrumental and vocal music was presented.

Arthur Bessing has seen fit to disband the Kopta quartette for the reason that two of the members play in cafés for the manager's benefit. As both these men are indisputable artists, and since pure and undefiled devotion to music is in most instances a rather resultless passion, Bessing's step seems rather indiscreet. He is a newcomer and the prestige of the quartette work would have been an excellent thing.

Mr. Kopta and Heinrich von Stein will give their first concert in a few days.

Seats for next week's concert by Emilio de Gorgorza, at Simpson Auditorium, will be on sale this morning at Mr. Behymer's office in the Birkel store. Gogorza is an artist fully worthy the high-standard series of which he is a part in this city.

Mr. Berry's translations are now occupying a large part of his time. In connection with his manifold duties as organizer, foreman, amateur architect, book-keeper, treasurer, ticket-seller, office-man, house exploiter and press agent, Mr. Berry is also endeavoring to bring up from the south a huge operatic organization, not a member of which, from ballet-master to impresario, can carry intelligible conversation in English.

As Mr. Berry has not been schooled in Italian, his numerous letters and telegrams are entrusted to the care of an interpreter, who is now finding pretty steady employment.

On Monday The Times attempted to be facetious, and ventured that matinée-idol William Desmond would return to the kingdom of hearts on Wednesday—which is today.

Since that time half a hundred persons have attempted to buy tickets to Desmond's special performance of "The Kingdom of Hearts," at the Burbank Theater.

This column apologizes for its lame humor, and now gives the unvarnished statement that Mr. Desmond is simply coming home.

HF THE MARK OF GOOD CLOTHES KNOW US FOR BEST VALUES

Why Do You Dress?

To please your eye, purse or conventions? There should be a reason in your dress.

First think of your need, then what your particular "build" calls for; next, your business demands and what will give you the most ease and comfort.

Look at this collection of men's clothing—made for men who know "what's what."

Our clothing is made by the best makers in America. Our styles are carefully selected, our prices are the lowest—quality considered, and our variety the greatest. We can please you.

Harris & Frank Ltd.
CLOTHIERS
337-39 South Spring Street

Staub's for Shoes

Get Acquainted

Step into this modern up-to-date shoe store any time and see for yourself what a complete organization it is.

Step in and rest while your waiting to meet your friends—there are nice, comfortable seats—there are telephones for your use.

We want to make a friend of every shoe buyer in Los Angeles. We *intend* to make a friend of every shoe buyer by selling such shoes, giving such values that when shoes are needed the first thought will be—"Staub's for shoes."

Come for your Fall and Winter shoes to-day. The styles we are showing are decidedly swell. We can show you the best values at $3.50, $4.00, $5.00, $6.00 and $7.00 shown west of Chicago. Go to "Staub's for shoes" today.

C. M. STAUB SHOE CO
Broadway, Cor. Third.

A Perfume Of Great Popularity
Ricksecker's Ping-Pang
perfume daily grows in popularity, because of it's unique, fascinating odor—and because you need use but half as much of Ping-Pang as of other perfume.
75c Per Ounce
Off Wauchope Drug Co.
252 SOUTH SPRING—Cor. FOURTH
S. F. Bothwell, Pres. H. M. Newlon, Sec'y.

J. W. Robinson Company
BOSTON DRY GOODS STORE
235-237-239 SOUTH BROADWAY

Full pound of "Elysee" linen writing paper and fifty envelopes to match, for fifty cents.
(Stationery Dept. near elevators.)

Toilet Articles Of the Better Sorts

Toilet articles of well known merit—no substitutes gotten up to sell at seemingly low prices.

Perfumes, sachets, toilet waters and soaps from such famed perfumers as—Houbigant, Rivers, Pinaud, Hudnut, Le Grande, Violet.

Vantine's "Geisha Flower and Sandal Wood toilet water.

"Elcaya" face cream, 50c, Riker's cerate, 50c, Dagget & Ramsdell's Perfect cold cream, 25c, 35c, 50c and 85c.

Jeweled back combs and fancy barettes in lavish assortments.
(Facing Main Entrance.)

Faultless Clothing
FOR BOYS OF 3 TO 12

Although we have boys' suits for as little as $3.50, every garment has style to it, and all are made of materials that are not only sightly but surprisingly serviceable.

Among last week's arrivals are:

Double breasted suits of fine all wool stuffs in greys and dark mixtures, with the correct knickerbockers. 8 to 12-year sizes at $6.50.

Overcoats of heavy grey homespuns with black velvet collars, and black emblems on sleeves—3 to 12-year sizes at $12.

Red overcoats in 3 to 10-year sizes at $7 and $10—the $10 kind having black velvet collars, black buttons and emblems; the $7 sort with brass buttons, red emblems and black velvet collars.

"Mother's Friend" blouses for boys of 4 to 12; sturdy washable materials in greys, blues, plain white and stripes. 50c, 75c and $1.00—nearly all having attached collars.

Children's sailor hats of blue, red and white felt with silk ribbon, dollar-fifty each.

225-7-9 So. Broadway — Coulter Dry Goods Co. — 224-6-8 So. Hill St.

We Sell Allegretti's Chocolates

You'll be interested to learn that we have acquired the sole Los Angeles agency for selling Allegretti's famous chocolates. We guarantee their perfect freshness, and shall be glad to receive your standing orders for these best of all candies. Half pounds, 40c; pounds, 75c; two pounds, $1.50 a box. (Sold at Perfume Counter, Broadway entrance.)

Knit Underwear

Coulter Underwear will be found to excel in all these points: excellence of materials, that wear and wash well and are soft and agreeable to the touch; careful, accurate patterns, fitting snugly yet comfortably and avoiding the undue strains that pull garments to pieces. We pay particular attention to the sizes of children's underwear, which is most essential, as mothers know.

25c Paper, 15c Box

Many of our customers have learned to depend upon us as implicitly for their better stationery supplies as for silks or dress goods. To them, and to others who may not know our resources, we make this special offer:

Linen finish correspondence paper (white only), with new long flap square envelopes, Coulter Dry Goods Company's special brand, at 15c for the usual 25c box. Displayed in an entrance window today.

American-Made Rugs

We're extremely proud of our great collection of rugs—all best makes—and of the fair prices our large buying has enabled us to quote on them. We ask your inspection of these American-made ones:

American Fibre Mattings, best quality, 50c a yard.
American Fibre Art Squares, 6x9, $5.85; 7.6x10, $6.85; 9x12, $9.85.
Kymura best grade Art Squares, 6x9, $2.70; 7.6x9, $3.40; 9x9, $4.00; 9x10.6, $4.75; 9x12, $5.40.

We mention today some of the very newest handkerchiefs, suitable for gift purposes, at less than usual prices. When the Christmas rush comes in earnest you'll have to pay full worth and run your chances on getting the design or initial you most want.

35c Value for 25c: Handkerchiefs of linen cambric, with hand-embroidered pansy corner design and initial.

50c Value for 35c: Sheer linen handkerchiefs, hemstitched, with various pretty embroidered designs as borders or corner effects.

Hoffman's
THE LARGEST Millinery HOUSE ON THE PACIFIC COAST
334-336 S. SPRING ST. LOS ANGELES

KODAKS
Photo Supplies
Artists Materials
Picture Framing
Developing
Printing and
Enlarging
HOWLAND & CO.
PHONE 211
510 South Broadway

ALFRED BENJAMIN & CO.'S
HIGH GRADE CLOTHING
SOLD ONLY BY
JAMES SMITH & CO.
157-59 SOUTH SPRING ST.

ANDERSON & CHANSLOR GROCERS

Albertini Salad Oil

Gallon Cans $2.25 ½ Gallon Cans $1.25

We are Southern California agents for Albertini Salad Oil—extensively used by first-class hotels.

When we tell you that our sales on this article run into the thousands of gallons each year it looks like an oil which should commend itself to you.

We guarantee Albertini Salad Oil to make the best mayonnaise you ever tasted. We want you to try it.

Special Prices to Hotels.

SPRING·ST·426·428·430
PHONES·EX·38·

Rich Plates By the DOZEN

these—in very handsome, exclusive designs—an artistic blending of white and gold, cobalt blue and gold, and melt blue and gold—very richly gold incrusted. Really works of art—every piece absolutely perfect.

Don't fail to see this splendid display on Vollmer's first floor today. There are

Place Plates
Fruit Plates
Dessert Plates
Bread Plates

The prices are exceptionally low for this high class ware, and range

Upward From
$10 a Doz.

H. F. VOLLMER & CO.
313-315 S. Broadway
Next to Examiner Bldg.

H. JEVNE CO.

Buy Toilet Articles at Jevne's

Jevne's Toilet Department has been equipped to supply the wants of particular people in high grade toilet soaps and all toilet accessories. Hair brushes, combs, powders, cold creams, lip pommade, rouge, toilet waters, perfumes, sachet powders, and all toilet table necessities.

If you always supply your toilet needs at JEVNE'S, you'll never risk getting harmful preparations. Our prices are remarkably low for the quality of the goods.

ASK FOR OUR CATALOGUE
SMOKE JEVNE'S FINE CIGARS
208-210 S. SPRING ST.—WILCOX BUILDING

A Smart Oxford For Young Men

In shape and general appearance this oxford will especially appeal to young men. Further than that, it is a very substantial shoe, of excellent quality. Comes in gun metal calf, with welt sole and military heel. Price $5.00.

Wetherby-Kayser Shoe Co.
215-217 S. Broadway

Bon Ami

The Best Scouring Soap Made

A Scouring Soap
A Metal Polish
A Glass Cleaner

Fall Suits To Order $15 Over 1000 Patterns

It is absolute folly to pay $40 for your Fall Suit when we can produce an ideal suit, just as good—if not better—for only $15 or $20. We appeal to your reason, your sense of style and your pocket book.

Let us take your measure Today.

SCOTCH TAILORS, 330 SOUTH SPRING

Casaba Melons

at their best with us. Very finest strain, grown in rich foothill soil by expert gardeners especially for us. Flesh is thick, sugary sweet, smooth and rich as cream. Try them.

LUDWIG & MATTHEWS CO.,
Phones 550 133-35 So. Main St.

LAMB'S DEPARTMENT MARKET
452 S BDY
PHONE EX 398

LIST GROWS OVER NIGHT.

MORE PECULATIONS OF CROPPER COMING TO LIGHT.

Missing Contractor Leaves Mass of Unfinished Small Contracts for Houses Costing Under $1000 Each. Pile of Lumber on Vacant Lot Only Tangible Asset.

The peculations of A. O. Cropper, the missing contractor, who is wanted here in connection with about $60,000 worth of unfinished building contracts, have grown during the last twenty-four hours.

It is now known that in addition to the unfinished contracts which were recorded according to law, there was a great mass of small contracts for poor people's houses, costing less than $1000 each. These also are on the "unfinished" list. Collections from these people of moderate means have been made by Cropper and, in many cases, it will be necessary for the lumber and building material merchants to take over the entire property to satisfy the bills for material.

The only tangible real or personal property that the creditors of Cropper could find during their hunt yesterday, was a quantity of lumber which had been piled on a vacant lot on East Thirty-fourth street. Several attachments were gotten out against this lumber and the Becker Law and Collection Agency had two constables sitting on the lumber all of Monday night and up to yesterday morning.

It developed yesterday that Cropper is wanted in Lake Charles, La., for several unpaid bills. He lived in that city prior to coming to Los Angeles.

The man's record in this city is not of the best. He was declared a bankrupt in the Federal courts, October 24, 1905. He had no tangible assets.

The report became current, yesterday, shortly after noon, that Cropper had returned to the city and that he was consulting with an attorney in the Stimson building. As the report spread, agents for a half dozen of the material men of the city swarmed about the offices of the building looking for the man. He could not be found and soon another report was circulated that Cropper was in hiding at the home of a relative, near the town of Watts, on the Long Beach branch of the Pacific Electric Railroad. A delegation of agents for the creditors went to Watts, but learned nothing.

A move is on foot to call a meeting of the owners of houses which Cropper failed to complete, and also of the several lumber and supply dealers of the city. In this way alone can the full amount of Cropper's liabilities become known.

WRECK VICTIMS AT REST.

Remains of Barrett and Freytag Laid Away Yesterday in Evergreen Cemetery.

Wallace Arnold Barrett and Henry Freytag, the two men killed in the Brooklyn avenue street-car wreck Saturday, were laid to rest yesterday afternoon. Indications are that no more fatalities will result among those seriously injured. The six patients at the Sisters' Hospital are all improving in condition, and Mrs. Oscar Smith, who has been in a critical condition at the California Hospital, is reported out of danger.

The Barrett funeral service was held at the parlors of Pierce Bros., undertaking establishment at 3 o'clock under the auspices of the Knights of Pythias. Rev. W. L. Martin, pastor of the Boyle Heights Christian Church, conducted the scriptural services. Many were present, and a profusion of floral offerings bespoke high esteem for the dead and deep sympathy for the widow and 11-year-old son in their bereavement. The casket was conveyed to Evergreen cemetery in a funeral car of the Los Angeles Railway, and was interred with full fraternal rites. Wallace Arnold Barrett was a native of Ohio, 36 years of age, and a member of the A. O. U. W. and Knights of Pythias.

Surrounded by a host of friends, the widow, little daughter and two sons of Henry J. Freytag took their last leave yesterday afternoon from a loving husband and father. The funeral service was conducted at the family residence, No. 2173 Blanchard street, at 3 o'clock. Interment was in Evergreen Cemetery. Deceased was a native of Illinois and was 32 years old. He was highly respected by all who knew him.

A MATTER OF HEALTH

ROYAL

BAKING POWDER

Absolutely Pure

A Cream of Tartar Powder, free from alum or phosphatic acid

HAS NO SUBSTITUTE

"CLOSED SHOP" IS REFUSED.

UNITED STAND OF TAILORS FOR FREE WORKINGMEN.

Union Gang Tries to Run Business of One Company—Concern Declines to Paste Potemite Label on Its Suits—Northern Disgruntled Walking Delegates Here.

Now it is the festive Knight of the Needle and Yardstick who thinks he will do all manner of things to the employer of Los Angeles. He intends to establish the "closed shop" in every tailoring establishment in the city, and yesterday took the first step in that direction.

The thirteen tailors employed by the J. R. Hardy Company, in the Braly building, walked out without a moment's notice because Hardy would not turn over the management of his business to the totemites.

There is an organization known as Local No. 61 of the Journeymen Tailors' Union of America, in this city, and it is this little gang that is stirring up the trouble.

At the Hardy shop there was no question of wages raised. The men simply wanted to run the business, and that is all there is about it. They asked Hardy to sign a scale and an agreement not to employ any one other than a member of the totem organization, and to also plaster the union label over every suit or coat he manufactured. Hardy refused, and not a man showed up for work.

It is believed by the tailors that this is the beginning of a campaign to establish the "closed shop." A number of disgruntled totemites from San Francisco have come here lately, and have been stirring up trouble on all sides.

The fact that a great quantity of the fine tailoring required by the residents of San Francisco has been done here since the disaster of last spring, has caused an influx of journeymen from the north. These, as a rule, bore the brand of the labor trust of San Francisco, and after they secured good jobs here urged the trust to send several walking delegates to make "closed shops" and breed trouble.

There is an organization of employing tailors in this city, but owing to the absence of any trouble among the workingmen and the existence of high wages, the organization has not been active. The employing tailors will make a united stand, employ free workingmen, and run their own shops.

CARBON BRIQUETS.

If there is no gas main on your street, why not use CARBON BRIQUETS — the best and cheapest solid fuel in the market.

Mackie-Fredericks Co.

GENEROUS CREDIT

OUR GENEROUS CREDIT PLAN leaves nothing to be desired. It meets EVERY requirement of every customer, provides carefully for the interests of the customer. Generous credit is the very foundation of our business. Through its influence we have come to be the furniture store that is closest to the homes of Southern California. In building up our business we have helped to build hundreds of the homes for which this country is famous.

When YOU want credit you want us.

Acorn Steel Ranges $2.50 Down, $1.00 a Week

Here's splendid evidence of our generosity in credit giving. No argument is necessary when the subject of Acorn Steel Ranges comes up. Everybody knows that they stand at the head for quality, service and fairness in price. We have a good line of them and on a payment of $2.50 your choice will be delivered to your home. $1 per week is easily saved and the balance will soon be cleared up.

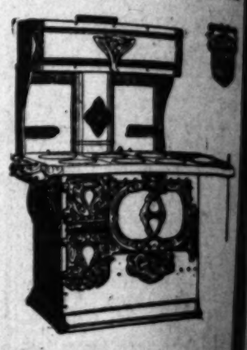

A Gas Range for $11.25

An ideal gas range where space is limited. It is complete in every detail with three burners and a combination broiler and oven. It has a full cast frame and a cast iron door. This special price of $11.25 is at least 25 per cent. below value.

This Fine Range $21.50

It has a six-hole top, large oven, the latest model grate. It burns either coal or wood and is a guaranteed baker. If you can get as good a stove for $25 elsewhere, you will accomplish something that hundreds have attempted.

Sale of Gas Plates

More evidence of Acorn goodness and our lower prices. These are the celebrated Acorn Gas Plates, tested for service and found perfect. Never have been known to leak, and last a lifetime.

2-HOLE SIZE, Special This Week $2.95

3-HOLE SIZE, Special This Week $3.95

If you know anything about gas plates you know that these prices mean a saving for you.

$3.25 For This Splendid Iron Bed

Just like the picture. The design is a new one. The color is white. This special price holds for this week only, so don't put off coming in if you are interested.

One at $7.65

Another new design in apple green and gold. Come expecting much and you will not be disappointed, for this price of $7.65 is far below the real value.

Solid Oak Rocker $3.95

Just like the picture. It is solid oak throughout and has the shaped saddle seat. We have the same chair in the mahogany finish.

One at $3.35

In solid oak, golden finish only. This one has the cobbler style seat. We can vouch for it in every respect.

If these don't happen to please we have a score of other good bargains.

Oak Morris Chairs $11.50

A solid oak frame with carved head on arms and carved feet. The cushions are covered with the best of velour and you have your choice of colors. $14 is what you usually pay for this grade.

Want to Rent Your House? See Our Free Rental Department.

McDougall Kitchen Cabinets

We carry the celebrated McDougall Kitchen Cabinets. You have seen them advertised no doubt. Here is your chance to get a look at them. They are models of convenience and not at all expensive. You can get splendid models for $27.50, $30.00 and $33.00.

OPEN SATURDAY EVENINGS

543-545-547 SO. BROADWAY

Mackie-Fredericks Co.

LOS ANGELES, CAL.

Oak Morris Chairs $12.00

If the price were $12.00 it would be an exceptional bargain. At $8.95 it is a snap. The frame is solid oak and it is put together in a way that makes long service sure. The finish is golden. Cushions are the substantial kind, covered in good velour, with a good color list to choose from.

Looking for a House?

See Our Free Rental Department

MAMMOTH SHOE HOUSE

AGENTS FOR W. L. DOUGLAS SHOES BEST IN THE WORLD.

DR. BURNER

..Temple of Health..

512 South Broadway

Take elevator to 4th floor. Office hours from 9 a. m. to 5 p. m.

Offices of the

SUNSET HOSPITAL

452½ South Broadway, Cor. 5th

Stock is now selling at 75c. Buy today

Phones: Home 5159, Main 5157.

"OUR SIGN"

BELL'S EXCLUSIVE TAILORING

Makers of Men's Fine Clothes

$35 to $50

Left 2 343 S. Broadway

Southwestern Mc Packing Co.

Officially Inspe

Sanitary, Healthful, C

Both Phones 12

There Will Be "Something Doing" At Beatty Next Monday and Tuesday

Your Sleeping Car Ticket

...For The...

Excursion to Beatty

Nevada, Via Salt Lake Route & Las Vegas & Tonopah R. R.

Next Sunday Evening

Should be Arranged For Without Delay

Get it Today at 601 So. Spring St

If You Live in or Near Los Angeles. Otherwise see the Salt Lake Route Agent Where You Live

Round Trip Rate is Only $20.00. Good 15 Days

WEDNESDAY, OCTOBER

USEFUL LIFE ENDS IN REST.

Death of John M. Griffith Causes Sorrow.

Was a Pioneer in This City Half Century Ago.

His Work and His Character Worthy Lesson.

In the passing of John M. Griffith, who died yesterday morning at 9:30 o'clock at his residence, No. 939 West Twenty-first street, Los Angeles has lost another of its earliest pioneers and most enterprising and energetic merchants. He was one of the city's most public-spirited men, a citizen who had been foremost for nearly half a century in almost every undertaking for the upbuilding of the city's interests.

Mr. Griffith was a powerful factor, not only in the material affairs of the

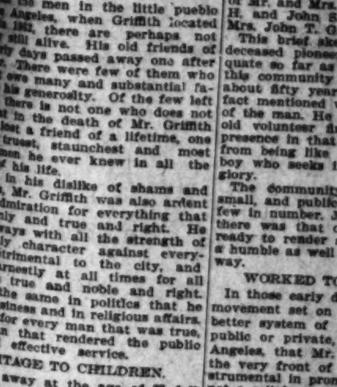

John M. Griffith, and house built by him in 1869 which was removed to Hill street about 1889, and on which church. As such it is still in use.

city, but also in every movement made for the betterment of educational facilities and for the moral improvement of the community through church organizations.

Of all the men in the little pueblo of Los Angeles, when Griffith located here in 1853, there are perhaps not twenty still alive. His old friends of early days passed away one after another. There were few of them who did not owe many and substantial favors to his generosity. Of the few left living there is not one who does not feel that in the death of Mr. Griffith he has lost a friend of a lifetime, one of the truest, staunchest and most liberal men he ever knew in all the course of his life.

Intent in his dislike of shams and frauds, Mr. Griffith was also ardent in his admiration for everything that was manly and true and right. He stood always with all the strength of his manly character against everything detrimental to the city, and strove earnestly at all times for all that was true and noble and right. He was the same in politics that he was in business and in religious affairs. He stood for every man that was true, every man that rendered the public loyal and effective service.

HERITAGE TO CHILDREN.

Passing away at the age of 77 full years, Mr. Griffith leaves to his children and grandchildren, who are all intimately connected with the affairs of the city, a precious heritage in the ideas that remains behind him, more precious than any material wealth could possibly be.

The illustration shows the old Griffith home. When it was built in 1869 it was the first really modern house ever put up in the city of Los Angeles. It stood for many years on Broadway (Fort street,) half way between Second and Third. About 1889 the house was moved back to Hill street, on the rear part of the lot, and the Potomac building was erected on the site of the old home. For ten years this row of buildings on the west side of Broadway, between Second and Third streets, was the handsomest block in the city, and the Potomac was one of the best appearing buildings in the row. The old home is now converted into a temporary meeting house for a Presbyterian congregation which worships there.

Had Mr. Griffith lived only for himself and kept his gains for himself, he might have died one of the wealthiest men in the community. He gave away a dozen fortunes, and by this gentility, he died rich in good deeds and noble purposes.

RECORD OF HIS LIFE.

Mr. Griffith was born in Baltimore December 27, 1829. In 1852 he came west, and engaged in trading with the Indians at Vancouver. He settled at Sacramento in 1857, and engaged in lighting on the Sacramento River for the California Steam Navigation company. In 1857 he was married at Sacramento to Sarah A. Tomlinson. The family came to Los Angeles in 1863 and at the head engaged in the transportation business with his brother-in-law, Mr. Tomlinson.

About 1865 Mr. Griffith established himself in the lumber business in connection with the transportation business, and later took in as partner S. J. Lynch, the firm name being Griffith & Lynch & Co. The lumber business he conducted continued exclusively, and was incorporated as the J. M. Griffith Co. January 12, 1907, and was president and

erine, J. A. Jr., children of Mr. Howard G. Jr., and Margaret. Mrs. H. G. Stev of Mr. and Mrs. H. and John G. Mrs. John T. G

This brief sk deceased pioneer quate so far as this community about fifty years fact mentioned w of the man. He old volunteer fir presence in that from being like boy who seeks fa glory.

The community small, and public few in number. there was that c ready to render a as humble as well way.

WORKED TO

In those early d movement set on better system of public or private, Angeles, that Mr the very front of strumental in pro not a religious mo or under any nam nized Christian den Mr. Griffith's hand figure to a materia church member h ways ready to forw the establishing of gation in the city.

About the time o rival here, Dr. Boa rian clergyman, arr fith was one of hi of the most liberal the building of the stood for many ye of Temple and N where the steps Courthouse. When transferred to the Mr. Griffith was fou of vestrymen, and l more than twenty time, his best advi in abundance, to work of that congr every earnest attem ligion in Los Ange was always ready, with his purse.

NOBLE QUALI

The decided and of Mr. Griffith can two incidents. When in the lumber busine val S. J. Lynch. The the street one day, a Lynch. "Let's form the lumber business "All right," and so united under the firm fith, Lynch & Co. A business together the the street as accide and Griffith said, "Ly partnership." "All Lynch. They went to company, took all the counts, and piled them tions. Griffith then check for half the mo in the bank, another amount of stock in the said: "Now, which pi will you take?" And so of the partnership wa and the two men re friends as ever.

Old timers will reme ing races that passed

USEFUL LIFE ENDS IN REST.

Death of John M. Griffith Causes Sorrow.

Was a Pioneer in This City Half Century Ago.

His Work and His Character Worthy Lesson.

In the passing of John M. Griffith, who died yesterday morning at 9:30 o'clock at his residence, No. 329 West Twenty-first street, Los Angeles has lost another of its earliest pioneers and most enterprising and energetic merchants. He was one of the city's most public-spirited men, a citizen who has been foremost for nearly half a century in almost every undertaking for the upbuilding of the city's interests.

Mr. Griffith was a powerful factor, not only in the material affairs of the city in every movement made for the betterment of educational facilities and for the moral improvement of the community through church organizations.

Of the men in the little pueblo of Los Angeles, when Griffith located here, there are perhaps not a dozen alive. His old friends of other days passed away one after another. There were few of them who left behind so many and substantial facilities for generosity. Of the few left there is not one who does not feel in the death of Mr. Griffith the loss of a friend of a lifetime, one of the truest, staunchest and most loyal he ever knew in all the course of his life.

Prominent in his dislike of shams and pretense was Mr. Griffith was also ardent admiration for everything that was honest and true and right. He stood always with all the strength of his sturdy character against everything detrimental to the city, and labored earnestly at all times for all that was true and noble and right. He was the same in politics that he was in business and in religious affairs. He stood for every man that was true, and for that that rendered the public the most effective service.

HERITAGE TO CHILDREN.

Passing away at the age of 77 full of years, Mr. Griffith leaves to his children and grandchildren, who are all closely connected with the affairs of the city, a precious heritage in the memory that remains behind him, more valuable than any material wealth he possibly be.

The illustration shows the old Griffith house. When it was built in 1869 it was the finest modern house ever put up in the city of Los Angeles. It stood for many years on Broadway (Fort Moore Hill way between Second and Temple. About 1889 the house was moved back to Hill street, on the rear portion of the lot, and the Potomac building was erected on the site of the old house. For ten years this row of buildings on the west side of Broadway, between Second and Third streets, was the handsomest block in the city, and the Griffith house was one of the best appearing buildings in the row. The old house is now converted into a temporary meeting house for a Presbyterian congregation which worships there. Mr. Griffith lived only for himself and kept his gains for himself, he would have died one of the wealthiest men in the community. He gave away a goodly portion of his fortunes, and by this generosity, he died rich in good deeds and noble purposes.

RECORD OF HIS LIFE.

John M. Griffith was born in Baltimore county, Md., March 27, 1829. In 1852 he came to California and engaged in trading with the Indians at Vancouver. He settled at Sacramento in 1857, and engaged in business on the Sacramento River with the California Steam Navigation company. In 1857 he was married at Sacramento to Sarah A. Tomlinson. The following year he came to Los Angeles in 1862 he became engaged in the transportation business with his brother-in-law, Benjamin Tomlinson.

In the year 1865 Mr. Griffith established himself in the lumber business in connection with the transportation business, and later took in as partner S. Mathews, the firm name being Griffith & Co. The lumber business he conducted exclusively, and continued as the J. M. Griffith Co. until 1887, and was president and manager of the corporation from its inception, devoting his entire attention to it up to the time of his last illness.

Mrs. Griffith, who was well known for her charity and held in high esteem by all who knew her, died in Los Angeles July 4, 1886. Mr. Griffith was a Master Mason, an Odd Fellow, a member of the California Club, Chamber of Commerce, Los Angeles Board of Trade, and other organizations.

Served one term as City Park Commissioner, and was appointed commissioner of Yosemite Valley by Gov. George Stoneman.

For a number of years he was a vestryman of St. Paul's Protestant Episcopal Church and an active and enthusiastic member of the Building Committee, which had in charge the erection of the present church building. Mrs. Griffith gave the lot upon which the church was built. Mr. Griffith was a member of the Los Angeles volunteer fire department (old 23's company) in early days.

WAS SERIOUSLY HURT.

Late one evening in August of 1901, upon leaving the Santa Fé depot at San Bernardino, he accidentally fell from a raised platform, fracturing his left hip, which confined him to his bed for several months, and from which he never fully recovered.

The children of Mr. Griffith are Mrs. J. A. Graves of Alhambra, Mrs. H. G. Stevenson of Menlo Park, F. T. Griffith, P. H. Griffith, John T. Griffith of Los Angeles, and Howard Griffith of Downey.

There are twelve grandchildren: Mrs. Hugh P. Stewart, Selwyn, Katherine, J. A. Jr., and Francis Graves, children of Mr. and Mrs. J. A. Graves. Howard G. Jr., Clara, Frederick T., and Margaret, children of Mr. and Mrs. H. G. Stevenson; Margaret, child of Mr. and Mrs. F. T. Griffith; William H. and John S., children of Mr. and Mrs. John T. Griffith.

This brief sketch of the life of the deceased pioneer is altogether inadequate so far as showing usefulness in this community since he located here about fifty years ago. There is one fact mentioned which shows the spirit of the man. He was a member of the old volunteer fire department. His presence in that organization was far from being like that of the immature boy who seeks in it some personal glory.

The community at that time was small, and public-spirited citizens were few in number. Mr. Griffith's presence there was that of the good citizen, ready to render service to his city in a humble as well as in a more exalted way.

WORKED TO AID OTHERS.

In those early days there was not a movement set on foot for providing a better system of education, whether public or private, in the city of Los Angeles, that Mr. Griffith was not in the very front of those who were instrumental in promoting it. There was not a religious movement of any kind or under any name among the recognized Christian denominations in which Mr. Griffith's hand and purse did not figure to a material degree. Never a church member himself, he was always ready to forward any project for the establishing of a Christian congregation in the city.

About the time of Mr. Griffith's arrival here, Dr. Boardman, a Presbyterian clergyman, arrived, and Mr. Griffith was one of his first friends, one of the most liberal contributors toward the building of the brick church which stood for many years on the corner of Temple and New High streets, where the steps now lead up to the Courthouse. When this was afterward transferred to the Episcopal Church Mr. Griffith was found among the list of vestrymen, and in this capacity for more than twenty years he gave his time, his best advice, and his means in abundance, to carry forward the work of that congregation. So with every earnest attempt to establish religion in Los Angeles, Mr. Griffith was always ready, and especially so with his purse.

NOBLE QUALITIES SHOWN.

The decided and upright character of Mr. Griffith can be illustrated by two incidents. When he was engaged in the lumber business he had for a rival S. J. Lynch. The two men met on the street one day, and Griffith said to Lynch, "Let's form a partnership in the lumber business." Lynch said, "All right," and so the two concerns united under the firm name of Griffith, Lynch & Co. After some time in business together the two men met on the street as accidentally as before, and Griffith said, "Lynch, let's dissolve partnership." "All right," replied Lynch. They went to the office of the company, took all the secured book accounts, and piled them up in two sections. Griffith then gave Lynch a check for half the money of the firm in the bank, another for half the amount of stock in the yard, and then said: "Now, which pile of securities will you take?" And so the dissolution of the partnership was accomplished, and the two men remained as good friends as ever.

Old timers well remember the thrilling races that passenger stages from the steamer at San Pedro ran to see which stage would reach Los Angeles first. The Griffith Transportation Company sent a boat out to the steamer landing passengers at Timm's Point. The Banning Transportation Company ran a lighter from the steamer to Wilmington. Then began an exciting race of the two stages from the shore to the doors of the Bella Union Hotel. The conflict for business between the two companies was so exceedingly intense and the men's characters so positive that personal friendship was impossible between Gen. Banning and Mr. Griffith.

But when Gen. Banning found himself on his deathbed, he sent a message to his antagonist to come to his bedside and see him. He said: "Mr. Griffith, we have had little to do with one another in our lives but in the way of intense opposition. I want to say to you that never for a moment did I lose sight of your sterling qualities of character, your great uprightness, your usefulness here as a public-spirited citizen, and I have never entertained for you during all these years of business struggle anything but the very highest respect and esteem. Mr. Griffith, I am about to pass away, and I have sent for you to ask a favor of you. My boys are young and inexperienced. They will need advice and guidance. Will you give me your consent to say to them that when they want such advice on any matter, business or otherwise, they are to go to you for it?"

The funeral services will be held tomorrow morning at St. Paul's Pro-Cathedral.

Griffith, and house built by him in 1869 where the Potomac Block now stands. This was the first modern house erected in Los Angeles. It was removed to Hill street about 1889, and converted into a Presbyterian church. As such it is still in use.

MAKES RECORD FOR DENIALS.

Police Commission, for Varied Reasons, Turns Down Many Applications for Liquor Licenses.

The Police Commission made a record for denials at its session last night. Its first action was to deny the application of George Magica for a restaurant liquor license at No. 121 East Fourth street, because of the protest of the patrons of the Young Woman's Boarding Home, which is close by.

The commission denied the application of Palletak & Mostahinich for a restauarnt liquor license at No. 103 South Broadway, on the ground that there is now a saloon located in an adjoining building, and another restaurant liquor license a little further down the block.

J. H. Franklin was denied a restaurant liquor license for No. 236 South Alameda street, as the report of the police department was to the effect that Franklin's place would be patronized by a rough element of the colored people, and would be troublesome to the police department.

A batch of eight applicants for permits to operate employment agencies was passed, but the application of Hawkins and Fortin was held up, as it was discovered that this firm had two applications in for the same street number, one of which was in their own name and the other in the name of the Los Angeles Employment Company.

A retail liquor license was granted to M. Siglie, Jr., for No. 639 East Third street, and a similar license was given to Fox & Kellerman for No. 219-23 West Third street.

O. M. Hayward, who had an application before the commission for a poolroom permit for No. 2114 East First street, asked permission to withdraw the application, and this was granted. This was the case in which the applicant was met a week ago by a protest signed by 165 residents of Boyle Heights and at which time the protestants declared they wished no poolroom permits issued for any place within the Ninth Ward.

Stephen H. Tinkham was appointed a special policeman for the Imperial Café for Saturday nights, the regular special officer for that place appearing before the commission and declaring that it is necessary to have extra help to handle the usual Saturday-night crowds at that café.

James B. Smoot was appointed a special policeman for the Murray Show Case Company, and L. G. Mather, who is an inspector of street sprinkling, was appointed a special policeman at the request of Street Superintendent Hanley.

The request of William E. Alexander that he be reinstated as a police officer was denied, and the resignations of Special Officers L. J. Sheridan and O. A. Brown were accepted.

The hearing of the complaint of Stanley B. Wilson against Officer Fred Arguello was continued for one week.

Application was made for a wholesale liquor license for No. 1581 West Washington street by the Western Winery. This will be acted upon at the next meeting of the commission.

CHARGED WITH BIGAMY.

Word comes from Redbank, N. J., that an indictment has been found there against Carl G. Robbins, formerly of Los Angeles, charging him with bigamy. The story is that he was married in California about three years ago, but deserted his wife and went to New Jersey. There he married Ethel Raymond of Newark. But wife No. 1 followed on his trail and began the prosecution against him. His trial will be at New Brunswick in Middlesex county.

All the miners who were entombed as the result of an explosion in the Wingate colliery near Durham, Eng., have been rescued.

For Stomach Troubles, Liver Beans.
One each night insures good digestion.

BEECHAM'S Cold Cure, guaranteed cure in twenty-four hours. Sun Drug Co. (3 stores.)

For Father and Son

A four-room house and a seven-room house connected. On a lot 75x200. Beautifully improved. Prettiest outfit in Los Angeles County. Honestly.

Take Highland Park, Garvanza car, get off at Ave. 57. Walk up to 350. There's the bargain. See us at once.

THE
Burck-Gwynn Co.
106 S. Broadway

Walter Hoff Seely, Manager Real Estate and Insurance Departments.

You may not know the difference between good and bad hay—but your HORSE DOES. Feed Orange Brand Hay for a month and your horses will look sleek and healthy. Phone for the best hay on earth NOW.

NICHOLLS-HAMMELL CO.
1128-40 San Pedro St.
Home Ex 969 Broadway 6011

An 8 to 9 Special
12 1-2c Flannelettes 4 1-2c.
1000 yards dark colored flannelettes; blue, green, brown, tan, etc. Good 12 1-2c quality; on sale Wednesday, 8 to 9 a.m., a yard 4 1-2c. Fourth floor.

The 5th STREET Store
BROADWAY COR. FIFTH STREET.

$1.50 Pictures 98c
Good dining room pictures of fish and game in wide mission finish frames; pictures worth regularly $1.50 each. Choice Wednesday on the third floor, at 98c.

Another Great Mid-Week Bargain Day Is Here Again

And Values at This Store are Stronger Than Ever....Savings are More Important....
Goods Even More Desirable

Every day is a BARGAIN day at this Fifth Street Store—and Wednesday's offerings this week here are exceptionally attractive and savings more pronounced, if possible. Plenty of good stuff listed below and it will pay you well to read every item carefully. From the minute the doors are open at 8 o'clock, there'll be "Something Doing" here.

SPLENDID 4TH FLOOR VALUES
READ ON

59c Sheets 45c
Seam sheets for double beds; made from good sheeting and worth 59c each.

18c Sateens 10c
Fine figured sateens; blue grounds with pretty dots and figures; regular 18c quality for 10c.

8c Calicoes 5c
1500 yards fine comfort calicoes in good attractive designs; regular 8c quality for 5c a yard.

12½c Flannel 8½c
Light colored outing flannels in choice designs; light blue and pink colors; fleecy finish; worth 12 1-2c a yard.

19c Mulls 5c a Yard
Mill ends of fine quality cotton mull; lengths up to about 5 yards and worth 19c a yard.

$2.75 Bed Spreads $1.85
Hemmed medium weight satin bed spreads; a good lot of patterns; regular $2.75 value for $1.85.

59c Table Damask 42c
Heavy unbleached table damask 60 inches wide and good Irish manufacturer; regular 59c quality for 42c.

Women's $15 Tourist Coats
$12.48

Beautiful mixtures and plaids; coats strapped front and back and trimmed with velvets, braids and flat collar and cuffs; regularly worth $15. Wednesday for $12.48.

$20.00 Suits $16.50
Handsome new suits, made of panama, cheviot, tweed and broadcloth, in plaids, checks and plain dark red and brown. Jackets are tight fitting, semi-fitting and are satin lined and well tailored; skirts are gored and plaited; all sizes to choose from. Suits worth $20. Here Wednesday at $16.50.

WOMEN'S $6.50 COVERT COATS $3.98.
New covert jackets in pony, semi-fitting and box styles; satin lined and have flat and turnover collars and regular coat sleeve with pretty cuffs; all sizes. Regular $6.50 value.

$6.50 SKIRTS $5.00.
New walking skirts made of Irish tweeds, cheviots and panamas; plaids, checks and plain colors; gored, box plaited side, front and back; regular $6.50 value for $5.

$10 SKIRTS $7.98.
New black voile skirts, in gored and plaited styles; plaited side, front and back; all sizes. Regular $10 value for $7.98.

You're Wanted
ON THE THIRD FLOOR TO BUY THESE

$1.50 Curtains 98c
Cross stripe cottage curtains, with cream grounds and cross stripes of red, green, blue, pink or yellow; good $1.50 curtains for 98c a pair.

$2.50 Curtains $1.48
Ecru colored lace curtains, 54 inches wide and 3 1-2 yards long; plain centers with pretty floral, scroll and medallion borders. Wednesday $1.48 a pair.

$5.00 Curtains $2.48
Arabian colored bonne femme curtains, 50 inches wide and 3 yards long; handsome corded borders and deep full ruffled valance across bottom; 5000 curtains Wednesday at $2.48 a pair.

$4.50 Curtains $2.98
New corded Arabian colored curtains 50 inches wide and 3 1-2 yards long; have plain net centers with richly corded border designs; worth $4.50.

$2.00 Couch Covers $1.35
Good tapestry couch covers, 60 inches wide and 9 feet long; fringed all around.

85c Silks Per Yard 59c
Heavy Louisine silks in colors and white and black; 21 inches wide and a quality regularly worth 85c a yard. Wednesday priced at 59c.

Yard Wide Satin 75c
Full 36-inch wide lining satin, in black, cream and gray; bright, soft finish and just the thing for coat linings. Wednesday, per yard, 75c.

$1.19 Dress Goods 95c
Very fine quality wool taffeta chiffon 44 inches wide, in rich, new colors of champagne, flesh, amythest, navy and black, rose, dead rose, gray and green; regular $1.19 value at 95c.

Mid-Week Basement Values

$1.25 LARGE FAMILY SCALES 98c.
Large enough to weigh the baby or your purchases; full guaranteed; $1.25 value for 98c.

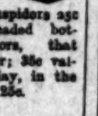

GOOD HOUSE BROOM 23c—The best broom in town for the very special price of 25c.

60c LANTERNS 49c.
The kind you usually pay 60c for; has patent lift for easy lighting. Wednesday on sale at 49c.

35c Nickel Cuspidors 23c
Large size, leaded bottom cuspidors, that won't tip over; 35c value. Wednesday, in the basement for 25c.

CLOTHES BASKETS.
New, clean willow clothes baskets, in two sizes. On sale Wednesday at 65c and 85c.

$1.25 CURTAIN STRETCHERS 79c.
Full size curtain stretchers; adjustable and easily the best; regularly worth $1.25. Wednesday for 79c.

15c AND 18c TIN SAUCE PANS 10c.
Choice of several sizes and shapes; good quality. On sale at 10c.

PAN CAKE GRIDDLES 25c.
Fine sheet steel with non-heating handle. On sale at 25c.

19 Cent Hosiery 12½c
Women's fast black cotton hose in two weights; plain welt tops or ribbed tops; sizes 8 1-2 to 10, with double soles and high spliced heels; regular 19c value for 12 1-2c a pair.

10c, 15c Hose 4c a Pair
Children's cotton stockings; all fine ribbed and fast black and oxford gray; some are slightly damaged; values from 10c to 15c a pair. Wednesday, choice, at 4c.

25c Infants' Hose 10c
Infants' cashmere stockings in colors and with silk heels and toes; most every size in the lot; regular 25c quality for 10c Wednesday.

TO-DAY

More Shoe Bargains. Read! Act!!

This great shoe stock is being quickly reduced to make room for those two factory purchases our Mr. Olcovich is now in Boston making arrangements for.

Shoes for every one; every shoe and style wanted right now and which you would be surprised to find so cheap.

LADIES' $2 AND $2.50 OXFORDS 98c.
$2 and $2.50 values; lots of them; patent leathers and kid; high heels and low heels; light soles and heavy soles; every one can be satisfied and fitted and for less than half price ..... **98¢**

LADIES' $3.50 SHOES $1.95.
Tables full of them; many styles and sizes; high and low shoes that ordinarily sell at $3 and $3.50 grouped now at one price **$1.95**

MEN'S $3.50 SHOES $1.95.
Big display of them; new styles, tans and blacks; patent kid, patent leather, kid and calf; high and low ones; shoes that in an ordinary way cannot be bought under $3.50; choice now **$1.95**

BOYS' AND GIRLS' $2 SHOES AT 98c.
Good strong school shoes, and nice, dressy styles; many of them worth up to $2, but all of them now **98c**

LADIES' BUTTON OXFORDS.
In patent kid, with hand turned soles, at **$1.69**

CHILDREN'S SCHOOL SHOES.
Good solid, strong ones **49c**

LADIES' PATENT RIBBON TIES.
Cuban heels; $3.50 ones at **$1.75**

BOYS' SHOES.
New, nobby styles; worth up to $2.50, at **$1.45**

LADIES' SLIPPERS AND OXFORDS 50c.
Several large racks of these. If you can get your fit, you can get a bargain. **50¢**

LADIES' $3.50 SHOES AT $1.50.
Some black, some tan; heavy or light soles; button or lace; a fine chance; they'll go fast today at this less than half price **$1.50**

Mammoth Shoe House
519 Broadway, Between 5th and 6th

War War ON Dental Prices
For 15 Days Only

Full set teeth, fit guaranteed; others charge $8 to $10 ..... $5.00
Gold crowns reinforced, others charge $5 up for $3.50
Bridge work that others get $5 to $10 for $3.50

All other work we will do FREE, and simply charge a little more than actual cost of material used.

Examination and advice, cleaning, pain, less extracting, FREE.

All work painless and guaranteed to be the very best that can be done. We save you path, money and time.

We can do this because we buy all our dental material in wholesale lots, direct from manufacturers, and we save middlemen's profits, which we give our patrons.

All work done by expert licensed graduates of middle age—no youths.

DENTAL PARLORS
239½ S. Spring St.
Also open evenings and Sunday forenoons.

White Port
$2.50 a Gallon.
STAR WINE AND GROCERY CO.
825 W. Fifth st., bet. Broadway and Hill. Phones Main 1088, Home 1089
Prompt Delivery. No Exp.

SHRADER'S $2.50 SHOE
FOR WOMEN, 402 SO. BROADWAY

EXCLUSIVE AGENCY
Globe-Wernicke Elastic Bookcase
CALIFORNIA FURNITURE COMPANY,
Broadway, near Seventh, 839 to 845.

EVENTS IN LOCAL SOCIETY.

PROMINENT society folk of San Francisco who are here visiting for a short time are Mr. and Mrs. E. Clinton Worden and Mrs. Worden's mother, Mrs. A. N. Towne. Mr. and Mrs. Worden were expected to be the guests of Mr. and Mrs. Walter Newhall, but owing to Mr. Newhall's ill health and their consequent sudden determination to go to Europe, Mr. and Mrs. Worden and Mrs. Towne decided to stay at the Van Nuys, where they now are.

Mrs. Worden is a daugater of the late A. N. Towne and her husband is a clever business man, occupying an important position as president of the salt trust of the Pacific Coast. The Wordens, with Mrs. Towne, will remain here about a week before leaving for the East to spend the winter.

MRS. E. AVERY McCARTHY,
popular young matron, who will entertain on Thursday with a luncheon for a company of women friends.

Miss Haven Here.

Miss Marietta Haven, a charming Oakland belle, is here as the guest of Dr. and Mrs. Thomas McNab of Hotel Leighton for a month or so. Mrs. McNab is planning to entertain for Miss Haven, but in a most informal manner, as her staying at a hotel makes any formal entertaining rather inconvenient.

Newhalls for Europe.

Mr. and Mrs. Walter Newhall of No. 11 Chester Place are planning to leave in about ten days for a trip abroad. They will tour all through Europe, and expect to be gone about a year, and perhaps even more. This determination on the part of the Newhalls is rather sudden, and its object is mainly for the benefit of Mr. Newhall's health, which has been failing much of late.

That Mrs. Newhall is to leave is a source of regret to her friends, and especially to those interested in the Assistance League work, which she, as president, has done much to further. Mrs. Newhall's place is now to be filled, and it is puzzling the heads of the members of the league as to who will be the next president. The election is to take place on Thursday at the home of Mrs. Randolph Miner.

Tea for Miss Herron.

Mrs. Rufus H. Herron of No. 2780 Severance street has issued invitations for a tea to be given on October 30, in honor of her daughter, Miss Edith Herron, one of the most attractive of the young debutantes. Part of the guests are invited between the hours of 3 and 5 o'clock, and the other half between the hours of 5 and 7 o'clock. Young men friends of the hostess have been invited in during the latter hours.

Fitch Engaged.

The engagement of James G. Fitch and Miss Susan Hovey of Tacoma, Wash., has been announced. Mr. Fitch is a son of Capt. and Mrs. S. B. Fitch of Prospect and Magnolia avenues, Hollywood, and is spending a few days with them before leaving for the North, where he goes to be married. The wedding is to take place at the bride's home on October 24.

Potters Home Again.

Mr. and Mrs. Milo Potter and their daughter, Miss Nina Jones, have returned from a delightful eastern trip. They visited friends in St. Paul and in Chicago, in Highland Park there, and then went on to New York, where they enjoyed themselves immensely. Mr. Potter has gone to Santa Barbara for a few days to look after his interests.

Leave for Denver.

Mrs. M. L. Bates, Miss Della and Miss Emma Bates left last evening on the Salt Lake for Denver, where they go to spend the winter. They expect to remain there about six months and then go on to New York and other eastern cities for a short visit.

Henshaws Entertained.

Judge and Mrs. F. W. Henshaw of San Francisco are staying at Hotel Van Nuys, and are cordially entertained by their friends here. They were guests at a little dinner party given by Mr. and Mrs. Will E. Dunn of West Twenty-eighth street this week, and Dr. and Mrs. Ernest A. Bryant are also entertaining for them.

Mrs. McCarthy's Luncheon.

Mrs. E. Avery McCarthy of Redondo will entertain tomorrow with a luncheon party for a few of her women friends. Mr. and Mrs. McCarthy have one of the prettiest homes in Redondo, and it is the scene of much pleasant entertaining. Though as yet the McCarthys have given no large formal affairs, their hospitality is a delight to all who know them, and Mrs. McCarthy is one of the most gracious of young matrons.

Mrs. Silent Returns.

Mrs. Charles Silent of Chester Place, who has been enjoying a month visiting friends in the north, has returned home again. She visited Del Monte, Monterey and other northern resorts during her absence.

Sunshine Society Party.

Members of the Sunshine Society gave a card party yesterday afternoon at the home of Mrs. George W. Randall of No. 2623 Monmouth street for the benefit of the philanthropic fund of the association. The house was decorated with flowers and ferns and handsome prizes were given. Assisting the hostess in receiving were Mmes. W. W. McLeod, Willis M. Dixon, A. P. Chapin, E. C. Davis and Miss May Hewe, Lucille Dixon, May Flint and Lou Crawford. Young girls who marked the scores were Misses Helen Randall, Marian Haley and Feriba McLeod.

Confederate Daughters Feted.

The Southern women who have been enjoying the entertainments at the Fresno U.D.C. convention last week have returned home. Two receptions were given the visitors, beside numerous auto drives and informal luncheons and dinners. Those who went from Los Angeles chapter are Mmes. Albert M. Stephens, Jefferson D. Gibbs, William D. Woolwine and Martha Robinson; from the Santa Ana chapter, Mrs. Victor Montgomery; from Wade Hampton chapter, Mrs. Salyer, Mrs. Hutchinson and Miss McGaughey; from Redlands, Mrs. Wimberly and from John A. Reagan chapter here, Mrs. William Marvin.

Yesterday afternoon Los Angeles Chapter, U.D.C., held its first meeting of the year at the Ebell Club rooms. Mrs. Martha S. Robinson was elected president; Mrs. G. Aubrey Davidson, first vice-president; Mrs. Agnes Chichester, second vice-president; Mrs. Murphy, recording secretary; Mrs. James T. Fitzgerald, corresponding secretary; Mrs. James L. Koyer, treasurer; Miss Cora Mathews registrar; Mrs. Kate Fitzwilliams, historian.

Yaw Benefit Postponed.

The concert which was to have been given by Miss Ellen Beach Yaw for her boys of the Lark Ellen Home early in November, has been postponed. Miss Yaw has gone north on her concert tour, and contrary to her expectations, will not be able to return in November. Club women and the directorate of the home were planning to conclude the concert with a handsome reception for Miss Yaw. This will take place on her return.

Mrs. Van Nuys's Musicale.

The musicale given yesterday afternoon by Mrs. I. N. Van Nuys of No. 1445 West Sixth street, in compliment to Mrs. A. L. Danskin and Mrs. Frank Flint, was delightful to those present.

The handsome home was decorated artistically with rare flowers. In the hall and reception-room American Beauty roses were arranged in graceful profusion, and the drawing-room held glowing clusters of brilliant yellow chrysanthemums and potted plants. Above stairs in the ballroom one the third floor, pink carnations and ferns and pink-shaded lights contributed much to the beauty of the scene.

An interesting musical programme was presented, and Herr Oskar Seiling was heard for the first time here. He is a noted violinist of New York, who is here for a short time. Charles Bowes, baritone, and Edward S. Fuller, pianist, completed the musical trio, who gave the programme for the afternoon.

A large company of guests enjoyed the afternoon.

Miss Florence White and Hugo Donegan, who are to be married this morning at 9:30 o'clock.

Lovely White Wedding.

This morning at 9:30 o'clock the nuptials of Miss Florence White and Hugh Donegan will be solemnized in the St. Vincent's Church, Washington street and Grand avenue, Rev. J. L. Glass officiating.

The church has been converted into a radiant vision of snowy blossoms and ferns. Fluffy masses of white chrysanthemums are filing against the marble altar and little tapers gleam among the white blossoms. Ferns and white tulle complete the pretty effect.

The bride is a flaughter of Mrs. Cecilia M. White of No. 2324 South Grand avenue, and has lived here nearly all her life. She is popular in church and social circles, and has many friends interested in this event. She is a graceful and pretty girl, and will wear a becoming gown of ivory messaline and trimmings of Duchesse lace, and made en traine. Her long tulle veil will be fastened with a coronet of lilies of the valley, and she is to carry a shower cluster of the same flowers. Her only ornament will be a heart of diamonds, surrounding a large pearl, the gift of the groom.

Miss Georgia White, sister of the bride, is to be maid of honor, and her costume is of pale pink taffeta, made with an overdress of white silk net. With this is to be worn a pink picture hat with pink plumes, and she will carry pink Bridesmaid roses. Little Tiny Clark is to be flower girl, and will carry a basket of Cecil Bruner roses. She is to be gowned in white net over pink silk, made with showers of pink baby ribbon. Dr. A. H. Glaninni of San Francisco is to be best man. He and his wife are here for the wedding. She will be remembered as one of the charming Denker girls who was married last year. Louis A. White, brother of the bride, and Eugene F. Ganahl are to be ushers.

Prof. Wilde is to have charge of the wedding music and will play the marches and other appropriate music.

Following the ceremony a breakfast will be served at the home of the bride's mother. Here the bridal table will be decked with pink tulle and Bridesmaid roses and pink-shaded candelabra, while a canopy of tulle and ribbons will be above the festal board. Pink and white roses and ferns and smilax are used in the pretty decorations throughout the home. The bride's going away gown is of pale gray cloth, with hat and gloves to match. Mr. and Mrs. Donegan will leave for Santa Barbara and Del Monte soon after the ceremony, and later will go to San Francisco to make their future home, the groom being a civil engineer there.

Mrs. Lee's Affair.

Mrs. Baker P. Lee of No. 75 South Hoover street entertained the Daughters of Christ Church with a reception from 3 until 5 o'clock yesterday afternoon.

A pleasing musical programme was given, to which Miss Edith Herron contributed vocal solos; Miss Molony, piano numbers; Miss Portia Newport and Master Vinton Bettin, violin numbers, and Miss Nora Dickinson and Mrs. Hannon, piano numbers.

Miss Dee Is Bride.

A pretty wedding took place at the home of the bride's sister, Mrs. Fred Nielsen of No. 422 East Twenty-first street, when Miss Lora E. Dee became the bride of John D. Crews. Rev. Schultz officiated. Carnations, cosmos, roses and ferns, were tastefully distributed through the house. The popularity of the couple was attested by the many beautiful gifts received, among which was a handsome case of silver and table damask, as a token of the esteem in which the bride was held by her fellow employés of H. Jevne Company. After a week at Coronado, Mr. and Mrs. Crews will be at home to their friends at No. 2139 Trinity street.

Notes and Personals.

Miss Nell Hagadorn has returned from a most enjoyable six weeks' trip to Honolulu, which she took in company with a party of friends.

Miss Grace D. Swiggett and W. E. Craig, formerly of Los Angeles, were married on the 16th inst. at El Paso, Tex.

Miss Maude Elizabeth Richards, the contralto of Christ Church, left yesterday, accompanied by her mother, Mrs. R. D. Richards, for a few days' visit at Catalina.

The B.P.O. Elks, No. 99, will give their annual theater party at the Burbank Thursday of next week.

LIKE—LIKES—LIKE

Handsome clothing like that of ours deserves a handsome home. Scott Bros' store is the handsomest clothing store in the world.

THE SCOTT SYSTEM
FINE CLOTHING

SCOTT BROS.
425-427 S. Spring St.

Real Tortoise Shell Combs

There is nothing more beautiful in the hair than a piece of real Tortoise shell, and there has never been a more beautiful showing in the city than we now have —Back Combs, Side Combs, Barettes and other pieces all to match. Every piece specially selected for its clearness and beauty of marking. It's a good time now to make your selections for gift giving.

WEAVER-JACKSON HAIR CO.
445 So. Broadway

Kodaks

MERRICK REYNOLDS COMPANY
222. So Broadway

GREAT BARGAIN SALE

This week we inaugaurate the Great Bargain Sale—a bargain event unparalleled in the annals of the local furniture business. Every department is [illegible] with bargains, exceptional opportunities for big saving are presented on every side. The furious selling of the past few months has placed us on our mettle, and this week we have made preparations to break all records. The knife has been used with reckless abandon, profits thrown to the four winds, and here you will find assembled a great array of bargains.

SWEEPING REDUCTIONS

DRESSERS

$8.50 dresser, golden oak finish, nice bevel mirror, good value at $8.50. Bargain sale price $6.50
$11.75 combination dresser, golden oak finish, bevel mirror, exceptional value. Bargain sale price $9.00
$15.00 well finished golden oak dresser, French plate mirror, good hardware, top drawers serpentine, be sure to see this one. Bargain sale price only $12.00
$17.00 oak dresser, 24x28 French plate mirror, good roomy base, nicely finished. Going at bargain sale price $13.50
$21.50 oak dresser, 24x28 French plate mirror, full swell quartered oak front, best hardware. Will go fast at Bargain sale price $17.00
$26.75 oak dresser, extra large French plate mirror, full serpentine front, one of our best values. Bargain sale price $21.50

DRAPERIES

60c swiss curtains, good length, big value. Bargain sale price 45c
$1.50 fine solid border Nottingham lace curtains, extra good value at $1.50. Bargain sale price $1.00
$3.75 corded Arabian lace curtains, three yards long. Bargain sale price $2.50
$4.50 Irish point curtains, white, full size, artistic designs, big value. Bargain sale price $3.00
$3.00 heavy tapestry portiere, good width. This week at bargain sale price $1.60
$4.75 portieres, exceptionally well made, heavy fringe, new patterns, very choice, at bargain sale price $3.00
$2.00 60-inch couch cover, will fit any ordinary sized couch. Bargain sale price $1.25
$5.00 couch covers, close woven, floral designs and good value. Bargain sale price $3.50

Stoves

$11.00 cook stove, No. 7, 4-hole, 15-inch oven, wood or coal. Bargain sale price $8.50
$14.50 steel cook stove, large oven, asbestos lined, good baker, extra value. Bargain sale price $11.50
$17.00 steel range on base, 16-inch oven, good quick baker, exceptional value. Bargain sale price $13.50
$18.00 cook stove, 6-hole, No. 7, top large, 16-inch oven, wood or coal, splendid baker. Bargain sale price $15.00

Rugs

$15.00 9x12 Smyrna rug, rich Oriental pattern, heavy pile and firm body, reversible, big value at bargain sale price $12.00
$25.00 Shiraz rug, new designs, fine frame weave, guaranteed all wool, reversible, very handsome rug, and a big bargain at bargain sale price $20.00
$30.00 9x12 body Brussels rug, velvety tones, subdued Persian effects; none better, going at bargain sale price $26.00

Extension Tables

$7.00 extension table, golden oak finish, large top, big value this week. Bargain sale price only $5.00
$10.00 extension table, golden oak finish, large legs, massive looking table, big value. Bargain sale price $7.50
$12.00 round extension table, well finished, good value at $12.00. Bargain sale price $9.00
$16.50 pedestal extension table, round top, medium size pedestal, golden oak finish, ask to see it. Bargain sale price $12.90
$21.00 round pedestal table, claw foot, good size top, well finished. Bargain sale price $17.00
$23.00 square pedestal extension table, quartered oak, polished finish, plain neat pedestal, very handsome table. Bargain sale price $18.00
$35.00 pedestal extension table, claw feet, with animal head carving, large 12-inch pedestal and quartered oak. Bargain sale price $29.00

Princess Dressers

$18.00 maple princess dresser, large roomy base, fine oval French plate mirror; good finish. Bargain sale price $15.00
$17.00 oak princess dresser, full swell front, quartered oak. Bargain sale price $14.00
$23.00 oak princess dresser, full swell front, 18x40 French plate mirror, well finished, big value. Bargain sale price $18.50

Household Bargains

$2.25 Air Tight Heaters $1.50. Double lined, bottom draft, properly regulated these stoves are economical and splendid heaters. California heating stove.

$2.50 Medicine Cabinet $1.50. Golden oak finish, hardwood, useful household article.

$1.50 "Enterprise" Food Chopper $1.00. A good make, easy to use, and has proven satisfactory.

$1.85 Oven $1.25. One-burner oven, double shelf, bargain.

THE MECCA FOR SHREWD BUYERS
Overell's
SEVENTH & MAIN STS.
LARGEST FURNITURE STORE IN THE WEST
LARGEST FURNITURE STORE IN THE WEST

What You Pay

For common beer—usually—will buy Schlitz beer, if you ask for it. The purity costs you nothing, yet it costs us more than half the cost of our brewing.

Purity means healthfulness — freedom from germs. It means a clean beer, filtered and sterilized. It means an aged beer—aged until it cannot cause biliousness.

That is what Schlitz beer means to you.

Ask for the Brewery Bottling.
Common beer is sometimes substituted for Schlitz.
To avoid being imposed upon, see that the cork or crown is branded

Schlitz
The Beer That Made Milwaukee Famous

Phone M. 670
Sherwood & Sherwood
216 No. Main St., Los Angeles

SULLIVAN STOCKS ALL MONEY MAKERS

$875.00 EARNED $700.00 IN SIX MONTHS

133 Per Cent Profit on Indian Camp
83 Per Cent Profit on Jumping Jack
18 Per Cent Profit on Stray Dog

The Sullivan stocks, promoted in February, March and April, are now standard securities, briskly traded in on the San Francisco, Salt Lake and Goldfield Stock Exchanges and on the Jersey City curb, and command premiums as follows:

Company	Date of Promotion	Price Paid by Public	Today's Market Value	Profit Per Cent.
JUMPING JACK	February, 1906	30	56	83
STRAY DOG	March, 1906	55	65	18
INDIAN CAMP	April, 1906	30	70	133
500 shares Jumping Jack at 30			Cost $300, now worth	$ 560
500 shares Stray Dog at 55			Cost $275, now worth	$ 325
500 shares Indian Camp at 30			Cost $300, now worth	$ 700
			Cost $875, now worth	$1575

Our Fall Promotions Will Repeat the Performance

HERE THEY ARE

Eagle's Nest Fairview Mining Co. - 35c Per Share
(Oversubscribed)
Lou Dillon Goldfield Mining Co. - 30c Per Share
As-You-Like-It Manhattan Mining Co. 25c Per Share

The promotion of the Eagle's Nest Fairview Mining Company, which was the first to be announced by us early in the month, has been over-subscribed, and unless you can get some of this stock from your broker—if he is among the fortunate ones who obtained an allotment early—it will be impossible for you to buy any stock in that company except at an advanced price on the San Francisco stock exchange or the Jersey City Curb immediately after listing, which will be in the course of a week.

This is our first announcement of the promotion of the Lou Dillon Goldfield Mining Company, and from the number of subscriptions already made by mining men on the ground, it is apparent that this issue will also be over-subscribed.

As-You-Like-It Manhattan Mining Company stock is also being taken rapidly by those who have profited extensively by their investments through us in Manhattan last Spring, and subscriptions are now pouring into our office from every direction.

The same management and directorate control all three companies.

Reservations should be made by telegraph to insure consideration, and remittances in full by bank draft or certified check must be forwarded immediately after allotment is made. Otherwise allotment will be rendered void. The right is reserved to reduce or refuse any subscription tendered.

ADJOINS GOLDFIELD SILVER PICK
(Selling at 94c Per Share.)

1200 FEET FROM GOLDFIELD MOHAWK
(Selling Around $4 Per Share.)

800 FEET FROM THE GOLDFIELD COMBINATION

(PAYS 240 PER CENT. PER ANNUM DIVIDENDS)

LOU DILLON GOLDFIELD MINING COMPANY

This is the First and Last Offering of Treasury Stock

Already Deluged with Subscriptions

Only opportunity this year to buy into a promotion close-in Goldfield property on a ground-floor basis. Must act quickly if at all.

30 Cents Per Share

Capitalization 1,000,000 Shares—Par Value $1.00. Treasury Stock 350,000 Shares

President ..... HON. JOHN SPARKS
Governor of the State of Nevada.
Vice-President ..... JOHN D. CAMPBELL
Mine Operator and Consulting Engineer
Treasurer ..... L. M. SULLIVAN
President of the L. M. Sullivan Trust Company
Secretary ..... JAMES E. DEGAN
Cashier Nye and Ormsby County Bank of Goldfield
Counsel ..... GEORGE D. PYNE
Attorney-at-Law, Goldfield, Nev.

development of the Mohawk into one of the greatest producers of the country, with a record production of from $1,000,000 per month, has attracted the attention of mining men and big operators to the immediate territory addjoining Goldfield's famous bonanza. This has resulted in the consummation of several important mining deals in contiguous territory, one of the most important of which was the purchase of the Lou Dillon claim by a syndicate of Nevada capitalists, including L. M. Sullivan, of the L. M. Sullivan Trust Company, president of the same institution, Governor John Sparks, and other prominent mining men. The price paid for the valuable property was large and two days later could have been resold at a big per cent. advance over this figure, but the offer was refused. The purchasers have incorporated a company to take over the property and exhaustively develop it with a view to making one of the great producers of the camp.

The Lou Dillon property, comprising approximately 19 claims, adjoins the Silver Pick estate on the west and is not more than 1000 feet from the great Mohawk. Developments of recent date on the Silver Pick have been of sufficient importance to give great value to the Lou Dillon, aside from its contiguity to the Mohawk. At least eight leasers are actively engaged in developing Pick ground and are making a mine showing that indicates that the property will soon take rank with the great producing mines of the district. On a lease, which is within a few hundred feet of the Dillon, several veins of high grade ore have been encountered that carry average values of from $70 to $340 per ton. Sinking is being done as rapidly as possible in order to cut these veins at the same depth at which the great Mohawk ore bodies were disclosed. According to their pitch and trend they come together on the Lou Dillon ground and, with every degree of certainty possible; it is predicted that when they meet they will form a tremendous deposit of high grade ore.

At least four ledges of gold ore have been exposed on the Lou Dillon ground that have their apexes within the boundaries of the claim. Several of these it is believed are making history for the Silver Pick, into which they pitch, and from every viewpoint the property may be said to present all the earmarks of a great high grade gold mine. The fact that the four ledges disclosed apex on the property is of far more than transient importance, as it precludes any possibility of a legal controversy over extra-lateral rights.

Exhaustive development work will be inaugurated at once and prosecuted with every energy to make of the property another Mohawk. Lying in direct line with the great ore zone that strikes through the Florence, Jumbo and Combination, then through the Mohawk and Red Top, and enters Columbia Mountain, the property that forms the estate of the Lou Dillon-Goldfield Mining Company, together with the Silver Pick, is looked upon to furnish the next great sensation in the way of development of the district, as it seems practically a certainty that the great ore bodies of these famous bonanza mines must continue into the adjoining territory, so strongly defined and permanently formed are they.

With reference to the deal and the practically unlimited possibilities of the Lou Dillon, the Goldfield News of October 6 said:

"The district lying immediately north and east of Goldfield, and adjoining the town, promises to be the greatest producer of gold for the area, known to the mining world. It is the general belief that the ore bodies of the great Mohawk underlie the Silver Pick and other ground further north and west, and this belief is emphasized by investors who are greedily gobbling up the choicest ground in that vicinity that can be had.

"Some days ago Hayes and Monnette, owning the famous Mohawk lease bearing their name, purchased the Esmeralda claim, and now follows in quick succession the sale of the Lou Dillon, the Morning Star, the September claims and the White Rock group.

"The L. M. Sullivan Trust Company were the fortunate purchasers of the Lou Dillon claim. This company has been operating in Manhattan, Fairview, Bullfrog and other districts; but when they found that the Lou Dillon claim could be had, even though at a princely price, they took it on, and have already organized the Lou Dillon Mining Company to operate the ground. The Lou Dillon lies immediately west of the Silver Pick and adjoining it, and endlines the White Rock group on the north. The Silver Pick is being worked by eight sets of leasers. The Lou Dillon has two sets of leasers at work on its own account, under the manager of the Sullivan Company.

"The Lou Dillon is one of the best pieces of ground, prospectively, in this immediate section. It shows four distinct ledges, all dipping to the southeast toward Silver Pick ground, which they will undoubtedly enter at depth. The four shallow shafts on the Lou Dillon all show these veins to be carrying values. The two leases are promising prospects. The Irvin Porter lease is down 45 feet and has values running from $10 to $14 across a 7-foot vein. The Lindsay lease is down 70 feet and assays have been had running as high as $28. This latter lease is only 100 feet from the Silver Pick sideline. Company workings will be started and pushed with the customary Sullivan energy, and Jack Campbell will get ore if there is any in that particular part."

Although this is the first announcement of the purchase by us of the property and the organization of the Lou Dillon-Goldfield Mining Company, the initial offering has been practically subscribed for in its entirety. When the news first became known, brokers of Goldfield, San Francisco and eastern centers of finance immediately began wiring orders for the stock and in all the history of quick promotions this one stands pre-eminently as the most successful. The first day after the perfection of the incorporation, we sold to the most discriminating investors 140,000 shares of stock, the subscription price being 30 cents per share. There remain but a few thousand shares in the allotment to be disposed of and for immediate returns and future developments making for dividends there is not an issue we know of that holds out greater assurances. Like Eagle's Nest and As-You-Like-It the Lou Dillon-Goldfield will be listed on the principal exchanges at San Francisco, Goldfield, Salt Lake and New York and there is not a doubt in the world that it will advance immediately to 75 cents or $1 per share. Without reservation and in the highest terms we present Lou Dillon as a mining stock that is representative of every known good quality that might attach to a gilt edged security and we urgently advise its purchase at the initial price, which is not more than the actual value of the bare ground.

L. M. SULLIVAN TRUST COMPANY

Goldfield, Nevada

Delicious Wines & Liquors
Absolutely pure and immensely healthful. Riesling and Claret 75c a gallon. 6-year-old Port & Sherry $1 a gallon.
German American Wine Co.
316 West 5th St. Just off Broadway
Telephone St. Home 619 Main

The "Harry Gray" Shoes for Women
Baker
TWO STORES
451 S. Broadway 339 S. Spring St

PATRONIZE HOME INDUSTRY
Trunks and Traveling Bags Made at
G. U. Whitney's Trunk Factory
are guaranteed to give good Satisfaction
228 S. MAIN ST.

The Handsomest Clothing Store in Town.
SCOTT BROS.
425-427 South Spring Street

Open
Swelldom
521 South Broadway

Rupture
NO Knife used or time lost
Pay until cured
Call and see testimonials in our office. Address FIDELITY RUPTURE CURE, 433½ S. Spring St., Los Angeles. Rooms 4, 5. Hours 10 to 4 and 7 to 8.

Los Angeles County—Its Cities and Towns.

NEWS REPORTS FROM CORRESPONDENTS OF THE TIMES.

GRAND FETE OF NATIONS IN POMONA.

Miss Agnes Carrion, Spanish booth. Chonita Palomares, assistant in Spanish booth. Miss Grace Vejar, takes part in programme.

Trio of young women who will take part in the Festival of Nations at Pomona.

POMONA, Oct. 16.—The ladies of St. Joseph's Catholic Church of Pomona are arranging for a grand fête to be given in the near future. It is to be a festival of nations, consisting of a number of booths, each representing a nation, appropriately draped, and the attendants to be dressed in the costumes of the several countries, speaking their tongues and dispensing the toothsome dainties peculiar to the country represented.

Entertainments also will be given on a large stage and will be varied each night and conform to the popular class of amusement in each country. Then also there will be a midway of freaks, wonders and marvels, fortune telling, good fishing and contests of various kinds and a baby show.

The following are the officers in charge of the booths: President, Mrs. Frank Balfour; secretary, Miss N. N. Mahoney; treasurer, Mrs. P. J. Yorba.

Managers of booths: German, Mrs. John Beck; American, Mrs. M. E. Gorman; Spanish, Mrs. Frank Vejar; Irish, Mrs. C. A. Doyle; French, Mrs. A. Germaine; Alaska, Mrs. F. Balfour, Mrs. J. Hahoney; Japanese Miss Gladys Balfour, M. Miranda; fish pond, Mrs. L. F. Reichert, Mrs. W. Goyette; midway, Knights of Columbus; contests, Knights of Columbus.

American booth—Mrs. J. T. Lawrence, Mrs. Brinn, Miss S. Vallkett.

Spanish booth—Miss C. Palomares, Miss M. Palomares, Miss J. Soto, Miss G. Brune, Miss N. Salazar, Miss S. Vejar, Miss Carrion, Miss Rose Carrion, Miss Agnes Carrion Miss Jessie Carrion, Miss Louisa Carrion, Miss Mary Livermore, Miss Lizzie Avila, Mrs. A. Livermore.

French booth—Miss Alice Le Seur, Mrs. Arthur Goyette.

Irish booth—Miss Teresa M. Doyle, Mrs. Trepanier, Mrs. Margaret Fleming.

German booth—Mrs. J. Ranker, Miss Teresa Eggert, Mrs. J. J. Becker.

Alaska—Miss May Doyle, Miss Lillie Balfour, Miss Grace Miranda, Mrs. C. Norton.

Fish pond—Miss Loretta Goyette.

Japanese booth—Miss Gertrude Upton, Miss Helen Martin, Miss Hazel Lathrop.

AGED PASADENAN HURT BY AUTO.

BIG CAR RUNS HIM DOWN AS HE IS CROSSING STREET.

Head Strikes the Pavement and Back Is Injured so Severely That His Legs Become Paralyzed for a Time—The Wounds Not Thought to Be Fatal in Effect.

Office of The Times, No. 36 S. Raymond Ave.

PASADENA, Oct. 16.—W. S. Widney was run down by a large automobile at the corner of Colorado street and Fair Oaks avenue shortly after noon today, and so seriously injured that he had to be taken to the hospital in an ambulance. The car was owned and driven by R. S. Grant of Los Angeles, who had with him Austin W. Howe.

Widney, who is nearly 60 years old, was crossing the street when the motor car came along. He had just stepped back to allow another machine to pass and walked in front of the oncoming car without seeing it. As the car struck him, he grasped hold of the radiator and attempted to hold himself up but lost his balance and fell to the ground. He struck his head a severe blow on the pavement and injured his back so severely that his legs were paralyzed for a time. He was removed to the Pasadena Hospital. Later he recovered the use of his legs. He is suffering from the shock, but it is not thought that his injuries will prove fatal.

POLICE COURT GRIST.

George Haas was brought up before Justice Congdon this morning on a charge of disturbing the peace. It was claimed that Haas had threatened the life of his wife and, in other ways, abused her. After hearing all of the testimony the judge sentenced him to serve ninety days in jail, and then suspended the sentence.

Felix Saragossa, a laborer on the Hotel Wentworth, pleaded guilty to having committed battery on the person of one Gloris. Saragossa used a shovel on his antagonist. As Gloris was not seriously injured the assailant was allowed to go with a fine of $5.

Antonio Ballalobos and Valentine Cruz, two Mexicans who got into a fight a couple of days ago and threatened to do each other injury, were brought up before Justice Klamroth to answer to a charge of disturbing the peace. They both admitted that they had been quarrelsome, but as neither had done the other any great harm, the judge allowed them to go on probation.

Sam McBride, a negro laborer who has been a frequent visitor at the police station, fell into the official dragnet again last night. He was charged with drunkenness and was to have appeared before Justice McDonald this morning. When his case was called he failed to answer so his bail money was declared forfeited.

MID-WEEK CONCERT HELD.

The first of the mid-week open-air concerts, which will form a part of the winter's entertainment, was held, this evening, in Library Park. Although the evening was decidedly cool and wraps were needed, there was a good attendance and the crowd stayed until the end of the concert.

The concerts will be given every Tuesday evening throughout the winter, if present plans are followed out, and it is anticipated that they will prove very popular. There is talk of trying to have two evening concerts a week, later on.

Tonight's programme was as follows: March, "Constitution" (Hanninger;) selection, "Popular Georgia" (Boettger;) waltz, "Danube Waves" (Ivanoci;) Indian march, "Oscaloosaloo" (Sawyer;) selection, "Catch of the Season" (Nfahl;) selection, "Tenderfoot" (Heartz;) march, "Wedding Cake" (Neilson;) waltz, "La Sererita" (Jaxone;) selection, "Prince of Pilsen" (Luders;) selection, "National Airs" (Moses.)

NORTH SIDE NEEDS ENGINE.

F. S. Seeley, representing a number of North Pasadenans, appeared before the Council, this morning, in regard to the location of a fire engine house in North Pasadena. The petitioners had heard that it was the intention of the City Commissioners to locate an engine house south of Monk Hill, and they came to protest against the arrangement. They were informed that no such action was intended.

Mr. Seeley, on behalf of the petitioners, took occasion to call to the attention of the Council the necessity for furnishing some protection for North Pasadena at once. He spoke of the fact that the section was absolutely without protection and would, in the case of fire, be at the mercy of the flames. He departed, promising to take the matter up with the commissioners again.

WON'T ALLOW FOOTBALL GAME.

The authorities of Throop Polytechnic Institute, this afternoon, notified the members of the football team that they would not be allowed to play the game with St. Vincent's College of Los Angeles, which had been scheduled for Saturday. The reason given for the action of the faculty is that the St. Vincent's team is a collegiate affair, while the Throop team is made up of preparatory school boys.

It is not considered either wise or safe, either by the faculty or the physical director for the Throop boys to attempt to compete with the older and heavier men of the other institution, and for this reason the game has been called off. The students are not entirely pleased with the order, but it is realized that it is really for the best interests of the game and the team.

The mysterious firm of Fife & White, which secured a number of contracts for oiling city streets, appears to be the same thing as Blodgett, White & Baldwin, the firm whose bid was rejected because the Councilmen thought that there were evidences of collusion in the bids. When the first bids were opened, Blodgett, White & Baldwin were found to have made the lowest bid, but the bid was not satisfactory. When bids were again called for, Fife & White put in the lowest offer, and secured the contract.

Today, the firm of Blodgett, White Baldwin, claiming to be the assignees of Fife & White, asked for an extension of time in some of the contracts, and the cat was out of the bag. No one cared much who did the work, however, as long as it was done, and the desired extension was granted.

CHURCH DISPUTE SETTLED.

The dispute over the new Friendship Baptist Church (colored) has been settled. At the meeting of the City Council this morning the Committee on Streets and Alleys recommended that the members of the congregation be given permission to erect a building at the corner of Camden street and Vernon avenue, the structure to cost $4000. The recommendation was accepted, and now there is nothing to hinder the beginning of the work.

When it was first announced that the church would be erected, residents of the neighborhood objected. An attempt was made to reach some settlement, and the matter was finally taken before the Council. The suggestion was made that the property owners who did not want the church should make a deal with the trustees, and buy the property from them. Negotiations were undertaken, but without avail.

CARD PARTY IS SUCCESS.

Mrs. J. H. Holmes of No. 283 South Marengo avenue, was the hostess this afternoon at a charmingly arranged card party. The game for the afternoon was euchre. The card tables were placed upon the wide veranda, which had been made cool and attractive by the lavish use of many palms and hanging baskets of fern. Within the house the mantels were banked with blossoms and ferns. Mrs. P. L. Auten captured the first prize, Mrs. W. D. McGilvray the second, and the lone-hand prize went to Mrs. A. R. Metcalf. At the conclusion of the games, refreshments were served in the dining-room. Those present were: Mmes. J. C. P. Moore, Norman Bridge, Walter Wright, Helena Childs, C. P. Moorehouse, E. R. Hull, C. W. Bell, R. I. Rogers, Emma Keiser, A. R. Metcalf, J. C. McCauley, P. L. Auten, J. D. Thompson, Walter Raymond, Hampton L. Stoey, W. D. McGilvray, W. F. Knight, Harry J. Macomber, C. C. Bragdon, and the Misses Lindsay and Cameron.

MISS GIPSON MARRIED.

This evening at the home of the bride, No. 206 Lincoln avenue, Miss Zela Gipson was united in marriage to Asa Parlee. The home was decorated with white blossoms, ferns and white tulle drapings. Eight young girl friends of the bride attended her, singing a bridal chorus as they descended the stairs. The ceremony was performed by Rev. Frank M. Dowling of the First Christian Church. Miss Gipson is a member of the choir in this church. Mr. and Mrs. Parlee will be at home to their friends after November 1 at No. 470 Winona avenue.

NOTES OF SOCIETY.

Mrs. Henry T. Fuller of La Solona entertained this afternoon with cards. Mr. and Mrs. Fuller have closed their Bellefontaine avenue home and will spend the winter at the La Solona.

Mr. and Mrs. Barber and the Misses Barber of Oakland avenue, returned home this morning from the East. They spent the summer on their farm in Massachusetts.

Dr. and Mrs. Arthur A. Libbey have returned from their eastern trip and are again occupying their home on South Orange Grove avenue.

Mr. and Mrs. C. C. Bragdon and family have taken an attractive home on Ford Place for the winter.

The marriage of Miss Leta Rhoden and Norman E. Kay will take place tomorrow morning. Only the relatives will be present at the ceremony, which will be performed by the Rev. S. G. Dunham of the Universalist Church.

Mrs. E. Peckering of No. 746 Locust street, has as her guest her mother, Mrs. S. A. Lord, of Leavenworth, Kan., Mrs. Lord will spend the winter here with her daughter, and may decide to make this her permanent home.

The Junior League of the Universalist Church will meet tomorrow afternoon at the home of Miss Jessie Sabin, No. 28 South Grand avenue.

The Loyal Women's Sewing Society of the Stanton Relief Corps will hold an all-day meeting on Friday at the home of Mrs. Snyder, No. 872 North Raymond avenue.

The faculty and students of Throop will give a reception in honor of the newly enrolled students, on Saturday evening, at La Pintoresca. Ralph Boynton is the chairman of the Committee in charge of the arrangements.

The engagement is announced of Miss Katherine Hillard, of No. 555 Glenlena avenue, to Edwin Vessey, son of Edwin C. Vessey, of Rhinelander, Wis. Miss Hillard is the daughter of the late Dr. Frank S. Hillard of Boston.

Wadsworth sells paint.

Steel Die Work. Morris-Thurston Co.

Christmas gifts at Grace Nicholson's, 46 Los Robles.

COMPTON NEWS BULLETINS.

COMPTON, Oct. 16.—The first interscholastic debate of the year in Southern California will be held in the high school auditorium here on November 20 between the Compton High School and Fernando. Miss Margaret Crawford and Sedley Peck represent Compton. The question to be discussed is, "The Disarming of the Nations."

Gov. Pardee has appointed E. E. Elliott, A. L. Holcombe and J. V. Shepard as commissioners to call an election here for city officers.

Mrs. Will L. Frew entertained on Saturday afternoon in honor of Master Howard Frew's fourth birthday anniversary. The guests were Mrs. E. E. Elliott, Ellsworth and Kenneth Elliott, Lillian and Mabel Barke, Jessie Shepard, Olive and Guy Perkins, Donald and Helen Frew.

The Pathfinder Club held its first meeting of the year on Thursday. It was decided to meet every two weeks, the alternate meetings to be given to parliamentary drill led by Mrs. W. L. Peck, the president. The other meetings are to be of a literary character.

The reception given to Rev. C. A. Banker and family by the Methodist Church and congregation was an enjoyable affair. A literary and musical programme was followed by refreshments.

Mrs. Elizabeth Dossell has gone to Calexico, where she will reside permanently.

PLAN ROCKETS TO LIFE LINES.

[SPECIAL CORRESPONDENCE.]

VENICE, Oct. 16.—The city officials are considering the establishment of a scientific life-saving station at Venice. The plans, when perfected, will make it possible to hurl life lines out into the ocean by means of rockets. The officials are determined to install only the most modern equipment. Detailed reports will be presented at the next meeting of the City Trustees.

VENICE MAY BE MADE A HARBOR.

MOVE OF RAILWAY COMPANY INDICATES BIG PROJECT.

Franchise Asked for to Water Line Points to Belief That Ocean Front Will Be Used as Shipping Point for Los Angeles — Either Kind of Track Is Wanted.

OCEAN PARK, Oct. 16.—At the meeting of the City Trustees last night a petition was received from the Los Angeles-Pacific Railway Company, asking for permission for a right of way over Mildred avenue, from Pacific avenue to the ocean front. It is said by many that this franchise to the water line is sought as a part of a plan to establish a harbor at Venice, as a convenient shipping point for Los Angeles.

The ordinance covering the right of way provides that work on either a broad or narrow-gauge track must be begun within six months after the franchise is secured, and to be completed within eighteen months.

In beach business circles it is accepted as an assured fact that the Southern Pacific and Los Angeles-Pacific interests are identical.

The application for the franchise as asked for was referred to the committee on public works, with the advice that the petitioners secure the consent of the property owners on Mildred avenue.

GETS BANDA ROSA BAND.

The Ocean Park music committee have engaged the Banda Rosa Band, now at San Francisco to furnish the music for the out-of-doors concerts at the Pier-avenue plaza. To local people this aggregation of musicians is what is known as the Carnival band, which furnished the music during the carnival season of March, 1904. Gregory is the director. They will begin their engagement here about November 1.

OCEAN PARK BREVITIES.

D. M. Crist has resigned as chief of the fire department and city electrician. The resignation has been accepted by the Trustees, and C. M. Spranklin appointed to serve as fire chief.

The resolution of intention ordering a cement walk thirty-five feet wide on the Ocean Front, from Navy street to Harrison avenue, was passed. Bids for the work will be called for.

Orders have been issued to proceed with the construction of the Short Line Beach bulkhead. The work will be pushed as rapidly as possible, so as to have the bulkhead completed before the rainy season begins.

Maj. H. P. Schofield, Col. Harry Wagar, J. R. Slack and A. W. Layne of Ocean Park and E. K. Alpaugh and H. L. Miller of Los Angeles have gone to Elizabeth Lake for a week's hunting and outing. They will travel through the central part of the State by automobiles.

Mrs. Ben Letcher, mother of Mrs. Frank Peltret of Venice received a telegram from Henderson, Ky., this morning stating that her husband had suffered a severe paralytic stroke. Mrs. Letcher had come to Venice to spend the winter, but left tonight for the bedside of the afflicted husband and father. Just before leaving home, Mr. and Mrs. Letcher had celebrated the forty-eighth anniversary of their wedding.

RAILWAY BRIDGE MAY BE MOVED.

U. S. ENGINEER GETS PROTESTS OF LONG BEACH MEN.

Trestle Across Mouth of San Gabriel River Is Declared by Some to Be Detrimental to Navigation—Map Filed Shows That Stream Might Accommodate Freight Vessels.

LONG BEACH, Oct. 16.—Capt. Amos Fries, chief of the U. S. Board of Engineers, gave a public hearing at the City Hall in this city this afternoon on the proposed order of the War Department to the Salt Lake Railroad to remove the trestle on the main line at the mouth of the San Gabriel River, which the City of Long Beach has been granted permission to dredge, widen and deepen and substitute therefor a draw-bridge within one year.

The Salt Lake people sent word that they had been unable to prepare a full data of their protest and asked for further time. They submitted a summary of their formal protest in which they claim that the San Gabriel River never was navigable, that the government has no jurisdiction and that the fee simple rests with the Salt Lake Railroad. To open the mouth of the San Gabriel River they asserted would be detrimental, as it would lower both the waters of the bay and of Cerritos River, which latter stream, they insisted, was the only logical waterway to the inner harbor channels now being dredged.

George H. Bixby protested against the maintenance of the Salt Lake dam and trestle as detrimental to the interests of the Palos Verdes Company.

ANOTHER PROTEST FILED.

Charles H. Windham filed a similar protest on behalf of the Dominguez Investment Company. Both of these enterprises have large holdings adjacent to the bay and to Cerritos and San Gabriel rivers.

H. M. Barstow, attorney for the Los Angeles Dock and Terminal Company, which is developing the inner harbor and seeks an entrance from the ocean by way of the San Gabriel River, claimed that it was the desire of a majority of the people of this section as well as the increasing commercial interests of Wilmington and Long Beach, that the obstruction be removed. He maintained that the river was navigable.

Maj. Arthur L. Sondregger, consulting engineer of the city, submitted and filed with Capt. Fries a map of a geodetic survey of 1872, in which it was shown by United States engineers that the river was undoubtedly navigable and capable of carrying vessels of 100 tons burden.

ENGINEER FILES MAP.

Col. M. J. Kelleher, also a consulting engineer of the city, also filed a map which he said proved conclusively that the land and waters now in dispute had been duly dedicated to the government.

After the protests had been filed Capt. Fries said he would hold the question open for two weeks, during which time all protests must be reduced to writing and signed and submitted to him, and these will be forwarded to the War Department for final action.

As a provisional order has already been made against the railroad and permission granted the city to fill in the mouth of the river, it looks as though the hearing today was merely to get the protests of both sides on record.

WILL USE ELECTRICITY.

Unable to furnish a third dredger in less time than sixty days, the North American Dredging Company has notified the Los Angeles Dock and Terminal Company that in order to fulfill its contract on the inner channels it will substitute electricity for steam on the suction dredger as soon as poles and wires can be strung and double the capacity of that machine, and further promise that the third dredger will be at work by December 15.

WHIST TOURNEY ENDED.

In the Cosmopolitan Whist Club Richards and Osborne, who were scratch men, won with 32 points, going ahead of Laubert and Adams, who had a handicap of 4. A new tournament will begin Friday night.

MUST GET BRICK FLUES.

Notice has been served on the owners of seventeen shacks at West Long Beach by Inspector Newcomb that tin and tile shantics now in use must be furnished with brick flues. The shacks are in squatters' row, along the Salt Lake right of way and near the California Cannery buildings. It is with an aim to decrease the fire risk that the order has been made.

LONG BEACH BEVITIES.

Charles Albert Wilson, 54 years of age, died this morning. He came here a week ago from Omro, Wis., in the hope of improving his health.

Wharfinger Beattge engaged the San Diego this morning to hoist a heavy anchor belonging to the city, sunk near the pier, but in the effort the steamer broke her anchor chain and she lost her own anchor and the other one.

Charles S. Richards, aged 54, died last night after a long illness. He was a native of New York. A widow and son survive him.

FREE! FR

To the Suffering by Expert Physicians and

UNTIL OCTOBER

BROADWAY PHYSICIANS ASSOCIATION

317½ So. BROADWAY REMICK BLDG 3RD FLOOR

We Cure Men, Women and

Catarrh, Deafness, Nose and Throat Troubles, Eye and Ear and Lung Troubles, Asthma, Stomach, Liver and Kidney Diseases and Chronic Diseases.

Free Until October

Consultation, Examination and Treatment all Free and Involve experimenting. No guessing. Our staff comprises the best only. Fifteen years' experience in the most complicated cases on the diseases mentioned, and will cure you, no matter how accept your case. We are thoroughly reliable and court investigation.

We can refer you to the First National Bank, Farmers' National Bank, Commercial National Bank, a number of old and ness concerns and well-known residents of this city and vicinity and integrity. We would be pleased to show any interested hundred letters of cured and pleased patients, many of whom relief elsewhere.

Our offices are the largest and finest on the Pacific Coast (20 office rooms) and if you will compare notes when making business will become larger and disappointments to the public

Dental Department—

FACT NO. 1—Finest equipped dental office in Los Angeles.
FACT NO. 2—No better dentists on Pacific Coast.
FACT NO. 3—Only dental office in Los Angeles with graduate attendance.
FACT NO. 4—$50.00 for any tooth we cannot fill or extract.
FACT NO. 5—Our prices are right for reliable work.
FACT NO. 6—We want you for a patient and will please you.
FACT NO. 7—If our work suits you, your friends will too.

Free Extraction, Free Cleaning, Free Examination.
Plates $5. Crowns and Bridges $3 to $5. Gold Fillings

NO WORK LEAVES OUR OFFICE UNLESS IT IS PERFECT. We have thousands of testimonials as to the satisfactory painlessness of our work.

DR. EDWARDS, Eye, Ear, Nose, Throat. DR. [illegible]
DR. COLLINS, Specialist. DR. [illegible]
DR. SMITH, Consulting Physician. FRANK [illegible]

Broadway Physicians' & Surgeons' [illegible]
517 South Broadway [Remick Building] [illegible]

Office Hours—9 to 3.

Your Bank Account

Just why are you keeping it where you are? Is it to see us? Maybe we can make it worth your while.

AMERICAN BANK AND TRUST CO.
PASADENA, CAL. [illegible]

Home Phone 3544

YALE DENTISTS

444 S. Broadway

The largest and most elegant dental offices on the Pacific Coast.

Only the best men of the profession employed. Every painless method and modern instrument known to dentistry used.

$50.00 FREE

for any tooth we cannot fill or extract without pain.

$6—BEST SET OF TEETH—$6

A written guarantee for 10 years on all work. WE WANT YOUR WORK; WANT TO DO IT TO SUIT YOU AND DO IT ALWAYS. GOLD BRIDGE AND CROWN WORK, $5.00. If work does not suit you when done, no pay expected.

Open evenings till 8:30; Sundays 9 to 12 a. m.

A. A. R.—Australian Aboriginal Remedy. Prof. Peter Maggini, who made so many marvelous cures in San Diego, Cal., with his celebrated Australian Aboriginal remedies, has located at Room 28, 338 W. Fifth St., Los Angeles. Sufferers from Kidney, Bladder, Liver, Spinal Diseases or Asthma are invited to call and look at testimonials from well known local people.

SUPERIOR TO COPAIBA & INJECTIONS
SANTAL CAPSULES MIDY
RELIEVES IN 24 HOURS

Why Vinol Is Better Than Any Other Remedy to Restore

Health and Strength

Vinol

Because Vinol is a real Cod Liver Preparation and does not contain a single disagreeable or harmful ingredient and is not a secret formula.

Because Vinol contains all the medicinal elements—the soothing, healing, strengthening and flesh creative properties of Cod Liver Oil—but without oil or grease.

Because everything in Vinol,—except the tonic iron and a fine old wine,—is actually extracted from fresh cods' livers and their oil.

Because Vinol is deliciously palatable and agreeable under all conditions. Everybody likes it.

Because Vinol tones up the system, strengthens every organ, nerve, muscle and fibre of the whole body and thus overcomes weakness by thoroughly eradicating the cause of disease.

That's Why Vinol is altogether different and better than any other remedy for Coughs, Colds, Bronchitis, and all Throat, Lung and Wasting Diseases.

That's Why Vinol Restores Health and Strength to Delicate Children, Feeble Old People, Weak and Sickly Persons, Nursing Mothers, and Convalescents.

WE RETURN MONEY IF IT FAILS TO GIVE SATISFACTION

THE OWL DRUG COMPANY
320 SOUTH SPRING STREET

"South of the Tehachepi"—Neighboring Counties.

NEWS REPORTS FROM CORRESPONDENTS OF THE TIMES.

STIRS MILKMEN OF SANTA ANA.

STATE DAIRY INSPECTOR SAYS PLACES ARE UNSANITARY.

Owners of Four Plants Publish Affidavits Denying Visit by Official and His Returns and Makes Another Tour of Inquiry—Gives Out Signed Statement.

SANTA ANA, Oct. 16.—The milkmen of Santa Ana are stirred considerably over a recent visit of State Dairy Inspector J. L. Starr and the publicity he has given his complaints regarding certain unsanitary conditions that exist in some of the dairies. Mr. Starr, not willing to bring any particular dairyman into unpleasant notoriety with his criticisms, made his denunciations general instead of specific. This aroused the ire of some of the milkmen and the statements of four of the leading dairies found their way into print in an affidavit to the effect that Mr. Starr had not made inspection of their plants for several years.

Mr. Starr returned to Santa Ana yesterday and made a tour of every dairy in the city as well as a number outside of the city limits. He then gave out a signed statement to the effect that while the dairies were in better condition than when he went over the field before, they were still far below the requirements of the State Board in many of the sanitary features. Mr. Starr said that the board will not propose to tolerate any of the unsanitary measures this year, and every dairyman, whether in Santa Ana or elsewhere, must conform to the rules or get out of business.

BALLOT FOR NEXT GOVERNOR.

Hon. James N. Gillett, Republican candidate for Governor, will speak in Santa Ana Wednesday, October 17. Mr. Gillett will come from Orange, arriving at the corner of Main and Fourth streets in Santa Ana, will speak on the issues that lay before every voter in California. Mr. Gillett will come in an automobile. After the speech Mr. Gillett will meet the Republican people at a public reception in the Columbia Club headquarters. George A. Knight will make the address here tomorrow evening.

THE STREET SWEEPER?

The citizens of Santa Ana are beginning to wonder when that new sweeper, which they have heard about, is going to arrive. Inquiries among those that are in the know failed to elicit any definite information about the new machine, beyond the bare fact that one had been ordered, no one seems to know much about it. After months of talk and delays of one kind or another an order was finally given to the William F. Lutz Company of this city for a street sweeper. The Lutz company put in the lowest bid for the work, and to furnish a machine to do the work for about $600, which was considerably under the bids put in by other parties. The order was given Mr. Lutz on July 3, and it was said that the machine would be delivered by September 1. It is stated that Mr. Lutz placed the order with an Indianapolis firm of carriage manufacturer. The machine is a second-hand one, this being the way in which it could be secured at the price quoted, as other bids were on all sweepers for the new work. When Mr. Lutz returned a few days ago he stated that he was keep on route and find out the cause for the delay.

PEACE IS SUCCESS.

Satisfaction is expressed by the trustees over the working of the septic tank. The tank is now in thorough working order, and the flow of waste water is practically free from disease germs or bacteria. This is a boon to the entire community and the surrounding country is going a long ways toward the possible breakage of any kind. The tank is one of the best in California, is well built, and is acknowledged to be the most important improvement completed by this city. It is so constructed that it will amply sufficient for all time to come, and has successfully solved the problem of the sewage question for the City Trustees have been faced with in the past.

PEACEMAKER PARADE.

At a general mass meeting held in the rooms of the Chamber of Commerce at the City Hall last night for the purpose of listening to the report of the Executive committee appointed to prepare plans for the Peacemaker Parade of Products, and to act upon the suggestions offered, the date for the parade was set, and many details concerning the programme for that day. At the end of the proposition to parade, and there seems to be no doubt to prevent this celebration being a record-breaker in the history of Santa Ana and Orange county.

MEETING NEW TOWNSITE.

Surveyor S. H. Finley sent a party of surveyors to Wintersburg yesterday to plat a new townsite. The tract consists of twenty acres recently purchased by T. J. Schaeffer of Santa Ana. It will be laid out in lots and sold for home sites. There is a large demand for property in Wintersburg, by members of the celery colony, and the promoters of the new town will have no trouble in disposing of all their holdings to the people in the past fields, who desire to own their own homes.

HONOR FOR FINLEY.

Lieut. S. H. Finley, commanding the Seventh Infantry, N.G.C., has received an invitation to be present at a banquet to be given by Company F, San Diego. The celebration is in honor of the twenty-fifth anniversary of the life of the company, and will take place on the night of October 17. A number of other military men are expected to attend. Col. Finley has been invited to give an address on the National Guard of California.

Ten acres of land to rent on the Peters Ranche, Tustin, Orange county. Apply The Irvin Co., Tustin, Cal.

HUNTINGTON BEACH MEETING.

Ministers Will Hold Interesting Public Discussion in M. E. Church This Evening.

HUNTINGTON BEACH, Oct. 16.—The ministers will hold a public meeting Tuesday evening, October 17, at the Methodist Episcopal Church. The subject of Christian citizenship is one of the programme, which promises to be interesting. Five-minute talks on Christian citizenship will be given. The pastors of the various churches will represent the ministers; C. W. Warner, president of the Board of Trade, will represent the business body; A. L. Reed, editor of the Huntington Beach Company, will represent the company, and J. J. Goetz, principal of the grammar school, will speak upon the influence of Christian citizenship upon the youth of the land.

Musical selections and recitations will be interspersed among the talks, and it is safe to say that every number on the programme will be worth hearing.

HUNTINGTON BEACH BRIEFS.

Paul Sigler, engineer at the electric light plant, has returned from a month's vacation at Beaumont and other places. He had a fine time but is glad to be back again.

The Santa Ana Marching Club took possession of the town Monday night. They came on a special car and held a grand rally here.

ANAHEIM BANK PROSPEROUS.

ANAHEIM, Oct. 16.—The stockholders of the German-American Bank have elected the following board of directors for the ensuing year: Joseph Helmsen, Ed Miehod, A. Nagel, Tim Carroll, Dr. J. L. Beebe, Erwin Barr, W. A. Bonynge, W. McLaughlin, H. W. Chynoweth. The bank was organized about a year ago, and the annual report showed that it would pay all expenses, and 5 per cent. on the capital stock above expenses. The directors elected H. W. Chynoweth, president; J. Helmsen, vice-president; Charles A. Boege, cashier.

Hon. J. M. Gillett will deliver an address here at about noon tomorrow. He will be given a grand reception.

James Adams has let the contract for the erection of a $1500 cottage on his property in the Del Campo Block.

H. Hiart has commenced the erection of a $2500 one-story brick building on East Center street.

RIVERSIDE TODAY CHEERS GILLETT.

ROUSING RECEPTION AWAITS STATE'S NEXT GOVERNOR.

Republican Stalwarts of City and Its Vicinity Complete Plans to Make Greeting the Most Memorable Political Testimonial Ever Known in the Great Orange Belt.

[BY DIRECT WIRE TO THE TIMES.]

RIVERSIDE, Oct. 16.—[Exclusive Dispatch.] Riverside Republicans are gathering their forces to give a glad welcome to James N. Gillett, California's next Governor, upon his arrival Wednesday evening, October 17. Popular interest in Gillett is strong in Riverside, and the rally will lack nothing either in numbers or enthusiasm.

Mr. Gillett and Congressman Smith will arrive from Santa Ana at 7:20 o'clock p.m. They will be met at the depot by William Collier and Assemblyman Estudillo, and will be escorted to the Glenwood Tavern, where an informal dinner party has been arranged. Judge F. E. Densmore, Edward Hyatt, nominee for State Superintendent of Public Instruction, and a number of other prominent Republicans will join the party.

The Loring Theater, which has the greatest seating capacity of any hall in the city, has been engaged for the rally, and it is believed that it will not be large enough to accommodate the assemblage.

The Riverside Military Band will play before the speaking. William Collier, S. D. Pelton, E. P. Clarke, M. Estudillo and Karl Carlton will take an active part as a reception committee. Judge Densmore will preside. About sixty staunch Republicans of Riverside have been appointed vice-presidents and will occupy seats on the stage.

It is not believed that C. O. Barker, chairman of the Republican County Central Committee will return from his wedding trip in time to join in the demonstration, but the other members of the committee, assisted by the loyal Republican hosts of the city, will see that the rally is made a memorable one.

Plans for a reception after the meeting have been given up, owing to the fact that Mr. Gillett will come to Riverside after a fatiguing day's campaigning in Orange county.

ALL VENTURA TO TURN OUT.

Next Governor of State Will Be Given Enthusiastic Greetings at Great Assemblage.

VENTURA, Oct. 16.—Mr. Gillett will be in Ventura Saturday night, and a huge crowd will gather to see him. Preparations are making for a general county turnout to hear him. There will be special trains from all sections to hear him. The greatest enthusiasm prevails among Ventura Republicans over the visit of the nominee, whom all are anxious to see. The county will certainly roll up its usual half a thousand Republican majority for Mr. Gillett on election day. With Mr. Gillett will be Warren Porter and Frank Domingues.

DIES FROM HUNTING MISHAPS.

A sad accident occurred yesterday near Birdsdale, in which Frank Taylor, a youth of 19 years, lost his life. Young Taylor and J. W. Price were out quail hunting, and were in the act of getting through a barbed-wire fence. Young Taylor was just a little ahead of Price. In some way the latter got his gun caught in the fence. It was discharged. The load of shot entered the calf of the boy's leg, shattering the bone. Medical attendance was not available, and Taylor was put aboard a train and taken to Los Angeles for treatment. The injured leg was amputated at the knee, but the wound was such that the young man could not withstand the operation, and he expired. Both men were late residents of Fillmore.

SAN DIEGO PEN POINTS.

SAN DIEGO, Oct. 16.—Pupils of Russ High School are contemplating the formation of a military company under the leadership of Principal Hardy, who was for some time in charge of the Harvard School at Los Angeles. It is planned to spend vacations in camping as a body.

The City Council last evening passed an ordinance reducing water rates by fifty per cent.

After many weeks, and in one sense, after many years of incessant labor, the debt on St. Joseph's Catholic Church has at last been removed. The church was first built in 1884, and ever since it has been many thousands of dollars in debt.

William Myers was the victim of one of the most peculiar accidents that ever happened to a bicyclist when he was riding a wheel yesterday about 8 o'clock at Nineteenth and F streets. Myers was riding along with only one foot on the pedal, and his left foot, which was not on the pedal, became in some manner entangled between the sprocket wheel and the frame. For over half an hour all efforts to get the young man out of the confused mass were useless.

SAN BERNARDINO LIQUOR LICENSE.

COUNCIL DECIDES TO ADOPT MORE STRINGENT LAW.

Failure of Present Ordinance on Drinking in Restaurants and Hotels Leads Board to Instruct the City Attorney to Frame New Measure.

SAN BERNARDINO, Oct. 16.—The City Council has apparently decided the liquor-selling problem for hotels and restaurants, by instructing the City Attorney to draft an ordinance strictly prohibiting the drinking of intoxicants in restaurants unless licensed, and permitting hotels having fifty or more rooms to serve liquors, with meals during regular meal hours. The present ordinance was supposed to prohibit restaurant keepers having no license from serving liquors in their dining-rooms, but since an arrest has been made the City Attorney finds that the ordinance it fatally defective.

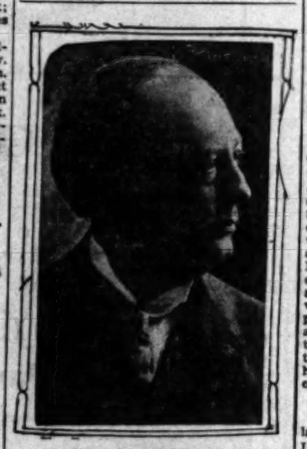

HUGH L. DICKSON,
of San Bernardino, Grand Counsel of the National Brotherhood of Locomotive Firemen and Enginemen.

WINS HIGH POST IN ORDER.

In this column appears the latest photograph of Grand Counsel Hugh L. Dickson, of the Brotherhood of Locomotive Firemen and Enginemen. At the recent national convention of the order, held in Milwaukee, Wis., Mr. Dickson's name was presented, backed by the California delegation. The enthusiasm of the Californians swept the convention.

The new Grand Counsel of the order was formerly a railroad man. One day a train wreck was impending; lives were in danger. Fireman Dickson stood by his post. He came out of the crash with two handless arm stumps. Some men would have been discouraged, but the injured railroad man applied himself to the study of law, being admitted to practice, and has since made a record of which many a university trained jurist might well be proud.

In Arizona he cast his lot, where his name became a terror to the lawless, for, as public prosecutor, he sent many an outlaw to the penitentiary.

MEYER AND HOLLEY ACT.

For 300,000 shares of capital stock, W. V. Holley and Jacob Meyer have deeded to the Standard Mines Company of Cima all their interest in the mines. It is thought that this move is the result of a suit commenced against them by two of the company's stockholders, alleging misappropriation of funds. Active development of the property is under way, and reports received here are of a decidedly encouraging nature. All the region for miles about the group of Standard claims has been located, as a result of rich strikes reported in the Standard property.

RANCHERS FIGHT FLAMES.

A brush fire, which for a time threatened great damage, occurred this afternoon just south of Devil Cañon. Ranchers for miles around responded to the call of the fire wardens, and for hours fought the flames, their efforts being aimed, principally, in keeping the flames from Devil Cañon, toward which a strong air current was drawing. Late in the afternoon a force of rangers arrived from Fredalba, but the flames were under control, and their services were not required. Several hundred acres were burned over.

INCLINE CABLE RAILWAY.

An incline cable railway is to be installed at the new lime kilns being built in Cajon Pass, above Verdemont. The Santa Fé has about completed putting in a side track and long spur to the plant. There are to be four kilns, each of immense size. The quarries are located some distance up the mountains, and from these the incline cable railway will be installed to carry the lime rock from the quarries to the kilns. Los Angeles capital is promoting the enterprise.

REDLANDS BANK APPEALS.

An appeal to the Supreme Court has been taken in the case of the First National Bank of Redlands against Mrs. Gertrude S. Bowers, to recover a large sum of money alleged to be due on a guarantee, whereby the bank claims Mrs. Bowers promised to stand good for notes drawn on a Redlands fruit company. A jury twice brought in decisions against the bank, and once before the case has been brought before the Supreme Court.

GREAT VINEYARD PLANNED.

E. D. Roberts and H. E. Harris have sold to Los Angeles parties, whose names are not disclosed, 960 acres in West Rialto for $28,000. The land is vacant, but will be set to wine grapes.

It is announced that the Arrowhead Realty Company of Pasadena, which last week paid $50,000 for West Rialto acreage, proposes to divide the tract into small holdings for homeseekers.

ELSINORE PERSONAL NOTES.

ELSINORE, Oct. 16.—Mr. and Mrs. S. L. Lauler of Los Angeles, who have spent two weeks here with relatives, returned home yesterday.

Mr. and Mrs. H. H. Hengerer of Los Angeles are the guests of Mr. and Mrs. H. H. Harris.

Capt. and Mrs. J. W. Haughwant of Ocean Park arrived here yesterday for a visit with friends.

Mr. and Mrs. Cron and son of Los Angeles are here for the hunting season, and are guests of Mrs. Cron's father, H. Muller.

POLICE HUNT FOR FOUR MEN.

BELIEVED TO HAVE TRIED TO WRECK SANTA MONICA CAR.

Two Mexicans in Jail Tell Contradictory Stories as to Their Alleged Guilt in Plot to Derail Trolley Coach Near Coyner's Ranch—Prisoners Under Heavy Bond.

SANTA MONICA, Oct. 16.—The bold attempt to wreck a car on the Los Angeles-Pacific Railway, a short distance west of Coyner's ranch, this side of the Palms, at 1 o'clock Monday morning, is engaging the attention of the local police. Two of the men implicated have been arrested, but their stories are contradictory and unsatisfactory. The railroad company believe they have a strong case against James Garcia and Sylvester Urquidez, the two Mexicans now under arrest. Four others are believed to have been associated with them, but as yet the local authorities have not been able to fasten the crime on any others.

Under orders from Marshal Barretto, the Santa Monica police are making every endeavor to locate the four accomplices. Up to 6 o'clock tonight no new evidence had been obtained. The two men under arrest are in the City Jail, under $1500 bonds each. They will have a hearing on October 25.

The railroad officials are lending all efforts to capture the quartet still at large. The report that the men now in jail had confessed is untrue.

WOMAN ACCUSES MERCHANT.

Before Judge Jenness, this morning, C. P. O'Brien, a Sawtelle business man, was arraigned on a charge of assault with a deadly weapon. The complaint stated that O'Brien attempted to drive Mrs. Oliver Thatcher out of his store at the point of a revolver. O'Brien pleaded not guilty, and the case was set for October 18. Mrs. Thatcher's story, as well as that of her son, is that O'Brien agreed to sell them his grocery store, but that when they went into the place to take possession, O'Brien pulled out a pistol and ordered them out. O'Brien denies that he ever flourished a weapon or that any sale of his stock and store had ever been made to Mrs. Thatcher or anybody else.

WARM SESSION HELD.

At the meeting of the City Trustees last night, Engineer Ellison, of the Los Angeles-Pacific Railway Company, was present and asked that the company be permitted to put a feeder wire on Twenty-sixth street, from Oregon avenue to San Vicente boulevard. This brought forth considerable discussion of the 5-cent fare question, in which the Trustees and the public took part. The discussion became so warm that Mr. Ellison concluded to withdraw his application.

The understanding seemed to be reached suddenly that the Trustees would grant no favors to the railroad company until that corporation would make a 5-cent fare within the corporate limits of Santa Monica. The citizens claim that the company has discriminated against this city.

CITIZENS FLAY COMPANY.

The company is about to double track its road on Ocean avenue, and the City Trustees had asked the railroad company to run a cement curb along the easterly side of the road, and the company was about to be granted the privilege of this curb by the Trustees when the trouble came up. City Attorney Taft took the position that the privilege would be good only until a private citizen takes action or any Board of Trustees orders it out. After a deal of discussion, in which a number of prominent citizens made denunciatory speeches against the attitude of the railroad company toward Santa Monica, the privilege was granted.

It is believed that this curb along Ocean avenue will be of great advantage to the city in taking care of storm waters.

WILL REBUILD LUMBER MILLS.

Member of Brookings Company Tells of Losses by Great Fire at Fredalba.

REDLANDS, Oct. 16.—W. D. Brookings, a member of the Brookings Lumber Company, which recently lost its Fredalba mills by fire, gave out the first authentic information today regarding the rebuilding of the mills.

"Of course we will rebuild," said Mr. Brookings, "there is no other course to pursue. We have the stumpage to keep us cutting for years. We have the railway in the forest and we have the yards in this end of the valley to supply. The only question is the kind and size of the mills. This will be decided as soon as my father returns from the north. The mills have been operated for the past nine years, the latter seven of which we have owned and run them. During the past five years the mills have been visited by three great fires."

The total loss by this fire which consumed the mill, 2,000,000 feet of lumber, the blacksmith shop, toll house and gates is estimated by the owners as $110,000, upon which there was an insurance of $71,400. When this amount is paid the total amount of insurance paid to owners of these mills within the past five years will be $150,400.

The mills were among the largest and most extensive on the Coast. They had been running for this season since last March sawing from 45,000 to 60,000 feet of lumber a day.

REDLANDS NEWS BRIEFS.

At a meeting of the senior class of the Redlands High School held yesterday the following staff was named for the annual publication of the Makio: Editor-in-chief, Arthur Prendergast; josh editor, Clyde Hinkley; athletic editor, William H. Goucher; illustration editor, William Truslow; school editor, Ellison Canterbury; class editor, Mamie Reeder; literary editor, Natalie Feraud; general manager, Harvey Hewitt. The society editor has not been named. It is the plan of this year's class to make the Makio a more notable publication than ever before. It will be replete with stories, descriptive matter, illustrations and joshes of all kinds. It will make its appearance at the end of the school year.

MENTHOL Cough Syrup. Best for irritating throat coughs. All Sun Drug Stores.

Our herbal remedies have cured American diseases for two generations.
FOO & WING HERB CO.,
903 South Olive Street, Los Angeles.

RUPTURE.
DEFORMITIES
And other ailments absolutely corrected and cured by natural methods. Watch ad. in Sunday Magazine. Care of the Body Department. Adolph Petter, 237 Mercantile Place. Home phone 7205

How We Cure **Varicocele**

BY THE CHIEF CONSULTING PHYSICIAN OF DR. GREENE & CO.

There is no treatment being applied for varicocele by any specialist in the whole of the United States that can in any way compare to that employed in our institutions. Not only is it swift in action perfect in results, but it is also absolutely painless and harmless. We wish every man to understand AND TO APPRECIATE that varicocele is the most wasting of all men's ailments. It saps the very fountain of life, and in addition to that it is progressive to a degree in action. The patient often IS NOT AWARE of that fact, but the depletion of vigor goes steadily on, and the varicose condition slowly increases. Our treatment for varicocele does not in any way interfere with the patient's occupation. Thirty-six hours at most is required, and then with a little care the cure is PERFECT. Do you not think that it is worth while to ENQUIRE INTO OUR METHODS? Remember that

Consultation and Advice are Absolutely Free

This being so, why do you go on in your weak, and weakening, state when a very little while only is necessary to make you a

Perfectly Strong Man Again?

In addition to varicocele we TREAT AND CURE nervous debility, organic weakness, contracted disorders, specific blood poison, and all diseases of the genito-urinary organs.

We are at all times glad to have patients who are coming in from the country call here immediately on their arrival. Any advice that our information department can give them will be readily placed at their disposal. Those who find it impossible to call should write, for our system of home treatment is always certain and most satisfactory. But call if you possibly can. One visit is usually sufficient. Remember that

You Can Pay When Well

Dr. Greene & Co.

ROOMS 12 to 16 — No. 254 South Broadway — RINDGE BUILDING

SAN DIEGO OFFICE
Sixth and F Streets, Hill Block

SAN BERNARDINO OFFICE
550 Third Street

HOURS—8 to 5, 7 to 8 Daily. Sundays, 9 to 12.

Talk To Men

On Contagious

Blood Poison

By DR. TAYLOR, The Leading Specialist

DR. TAYLOR
The Leading Specialist

On account of its frightful hideousness, Contagious Blood Poison is commonly called the king of all venereal diseases. It may be either hereditary or contracted. Once the system is tainted with it, the disease may manifest itself in the form of scrofula, eczema, rheumatic pains, stiff or swollen joints, eruptions or copper-colored spots on face or body, little ulcers in the mouth or on the tongue, sore throat, swollen tonsils, falling out of the hair or eyebrows, and finally a leprous-like decay of the flesh and bones. If you have any of these or similar symptoms, you are cordially invited to consult me immediately. If I find your fears unfounded I will quickly unburden your mind. But if your constitution is infected with poisonous virus I will tell you so frankly, and show you how to get rid of it. My special treatment for Contagious Blood Poison is practically the result of my life work, and it is indorsed by the best physicians of America and Europe. It contains no dangerous drugs or injurious medicines of any kind. It goes to the very bottom of the disease and forces out every particle of impurity. Soon every sign and symptom of Contagious Blood Poison disappear completely and forever. The blood, the tissue, the flesh, the bones and the whole system are cleansed, purified and restored to perfect health, and the patient prepared anew for the duties and pleasures of life.

Don't throw this announcement away. Cut it out; put it where you can find it, and if what I have to say to you today is not of GREAT interest, watch for another talk. Shall I send you a treatise on any other trouble? I will if you live out of the city; and if you can call I will give you in addition a beautifully engraved chart of the generative organs in three colors.

I TREAT and CURE All Diseases of Men.
You Can Pay Me When I Have Cured You.

DR. TAYLOR & CO.

Ramona Block
305½ South Spring Street
Corner Third — Los Angeles, Cal.

You Must Come to Us If You Expect To Be Cured

7 Brother Specialists FOR MEN ONLY. We cure varicocele, stricture, infectious and blood diseases to stay cured.

WEAKNESS. Take the Beech cure (1906 discovery). Not used internally or locally. We are the first and only Specialists who have it and have the right to use it. It will give you strength, vigor and power.

BEECH'S VIGORINE Cures weakness and failure. Compounded and used only by us. In plain package by mail $1; 6 for $5. Send for it. Men out of town, write.

HOURS: 9 to 12, 1 to 5, 7 to 8, daily; 9 to 1 Sundays.

Doctors Beech Bros.
Rm. 10 328 Germain Building, 224 S. Spring
Opposite Orpheum, L. A.

Men and Women
All Diseases
$5
A Month Medicines Included.

We treat successfully Catarrh, Rheumatism, Female Weakness, Heart, Lung, Kidney and Bladder Disorders—and all forms of chronic and nervous disorders. Consultation free. Office hours 8 a.m. to 1 p.m.

Dr. Martin & Co.
254 S. Broadway
Suite 18. Los Angeles, Cal.

LADIES

DR. CARTER'S MONTHLY REGULATOR

ALWAYS relieves the most obstinate Monthly Irregularities in a few hours.

It will not injure the most delicate woman and is POSITIVELY GUARANTEED in every case. Ladies are cordially invited to call and consult free of charge, a regular licensed physician of 25 years' experience in treatment of Monthly Irregularities, Sterility, Change of Life, Cancer and all diseases peculiar to women, by improved methods, without resorting to painful and dangerous operations. Consultation free and strictly confidential. Hours 9 a. m. to 3 p. m. Sundays 10 to 12 a. m.

DR. & MRS. CARTER
204 Mercantile Place, over 343 S. Spring Street
Home Phone 9044, Main 4570

Men How Do I Cure?

It's by Personal Attention and Skill

Hours 9-4, 7-8 Sundays 9-12

WEAKNESS
Decline of functional activity, strength and vitality is nearly always traceable to a disturbance in the functions of the reproductive system. Under my treatment functional equilibrium is restored, the nerve irritation reduced, the circulation increased and strength renewed.

CONTRACTED DISEASES
Become chronic through improper treatment; painful caustic remedies are the direct cause of stricture, ulceration and deep seated inflammation of the urinary tract. Chances are that every case now chronic could have been cured in one week to ten days with the right treatment scientifically applied. I am confident I cure these ailments more quickly than any one, with less pain or inconvenience to patients.

VARICOCELE
My treatment effects a cure in four to six days, and the cure will be PERMANENT. Normal circulation is quickly restored, the pains cease, the swelling subsides, the patient's strength and vitality improve immediately.

Dr. Morton 310 South Broadway

DR. HARRISON,

Treats Diseases of Men Successfully

27 years' experience and 15 years in Los Angeles. Send for our folder explaining troubles peculiar to men. Sent free.

202½ South Broadway
Hours 9 to 4—7 to 8—Sundays 9 to 12

MORPHINA-CURA $2.00 PER BOTTLE
An infallible remedy for the cure of Drug Habits of all kinds. Sent postpaid at $2 per bottle. Morphina-Cura is prepared for Hypodermic or Internal use. Delta Chem. Co., St. Louis. For sale by the Sun Drug Co.

'99 STOP USING MORPHINE OPIUM
"Rhasty-Nine" will cure you quickly, painlessly, pleasantly. $1.00 a BOTTLE.
Sold in Los Angeles only by OWL DRUG CO.

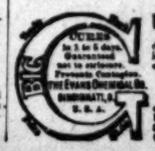

MEN AND WOMEN.
Use Big G for unnatural discharges, inflammations, irritations or ulcerations of mucous membranes. Painless, and not astringent or poisonous.
Sold by Druggists, or sent in plain wrapper, by express, prepaid, for $1.00, or 3 bottles $2.75. Circular sent on request.

Ladies' Diseases and All Ailments Peculiar
To the sex scientifically treated quickly and painlessly cured. Superfluous hair, moles, red veins, etc. removed forever, by an EXPERT. Consultation free and confidential.
Merrill Medical Institute
Suite 5 206½ So. Broadway

CANCER CURED
by Mrs. S. J. Bridge Remedy. No knife. No plaster. Twenty years' experience. Mrs. Bridge is with J. C. Aldrich, M.D., 454 S. Spring St. Hours 10 to 4.

FREE
Consultation, examination and treatment free in order to introduce our new methods. We cure all chronic diseases. Bring this ad.
THE LOS ANGELES MEDICAL INSTITUTE
Room 502 No. 317½ S. Broadway.

THE WEATHER.

COMPARATIVE TEMPERATURES.*

	Max.	Min.	Mean.		Max.	Min.	Mean.
Boston	54	48	51	New York	70	58	64
Washington	76	56	66	Buffalo	72	54	63
Pittsburgh	74	46	60	Cincinnati	72	54	62
Chicago	64	58	61	St. Paul	64	50	57
St. Louis	68	58	62	Kansas City	62	52	57
Los Angeles	82	53	67	Jacksonville	68	54	61

*The maximum is for day before yesterday; the minimum for yesterday. The mean is the average temperature for the two days.

Yesterday's Forecast and Report.

U. S. WEATHER BUREAU, Los Angeles, Oct. 16. [Reported by W. D. Fuller, Assistant Local Forecaster.] At 5 o'clock a.m. the thermometer registered 55 deg.; at 5 p.m., 71 deg. Relative humidity, 5 p.m., 84 per cent.; 5 p.m., 71 per cent. Wind, 5 p.m., east, velocity 1 mile; 5 p.m., southwest, velocity 7 miles. Maximum temperature, 77 deg.; minimum, 53 deg.

Weather Conditions.—The low noted yesterday in the Pacific Northwest is making a slow eastward movement, giving rain in the northern tier of States and as far south as San Francisco. The Gulf low has remained nearly stationary, and its influence is being felt in the States on the west of the Mississippi Valley, light rain being reported generally from that section. The pressure remains high in New England and the reports show cool weather there. Under the conditions prevailing on the Pacific Slope fair weather is probable for Los Angeles and vicinity during the next thirty-six hours.

Forecasts.—Local forecast for Los Angeles and vicinity: Fair tonight and Wednesday.

SAN FRANCISCO, Oct. 16.—Weather forecast:

San Francisco and vicinity: Fair Wednesday; fresh southwest wind.

Sacramento Valley: Fair Wednesday; light north wind.

San Joaquin Valley: Fair Wednesday; light north wind.

Los Angeles and vicinity: Cloudy, cooler Wednesday; brisk west wind.

Arizona: Fair Wednesday; cooler.

BUSINESS.

FINANCIAL AND COMMERCIAL.

OFFICE OF THE TIMES,
Los Angeles, Oct. 16, 1906.

FINANCIAL.

BANK CLEARINGS. Bank clearings yesterday were $1,769,556.84. For the corresponding day of 1905, $1,730,464.22; for the same day of 1904, $1,607,[illegible].

Monday	$ 2,087,720.12
Tuesday	1,769,556.84
Total	$ 3,857,276.96
Same day, 1905	2,899,230.72
Same time, 1904	2,240,451.21

The transactions had on the Los Angeles Stock Exchange yesterday are reflected in the following quoted prices and reported sales:

OIL STOCKS.

	Bid.	Asked.
Amalgamated Oil	.74½	1.25
Associated Oil	.38	.38¾
Central	1.00	....
Columbia	.29¾	....
Continental	.15	.20
Fullerton Con	.75	....
Fullerton Oil	.74	.81
Globe	.07½	.10
Mexican Petroleum	1.02	....
Olinda Land Co.	.09½	.10
Piru Oil & Land Co.	.06½	....
Reed Crude	.15½	.22½
Rice Ranch Oil Co.	....	1.60
Union	199.25	202.00
Union Provident Co.	200.00	205.00
United Petroleum	....	209.00
Western Union	207.00	225.00

BANK STOCKS.

	Bid.	Asked.
American National	116.50	118.50
Broadway Bank & Trust	155.00	....
Cal. Savings Bank	120.00	....
Cap. ($134,000 paid up.)		
Central	240.00	....
Citizens' National	221.00	....
Commercial National	132.00	275.00
Dollar Savings Bank	140.00	....
Farmers' & Mer. Nat'l	270.00	380.00
Federal Bank of L. A.	12.00	16.00
First National	....	435.00
German-American Sav.	....	305.00
Home Sav. Bank of L. A.	....	129.00
Los Angeles Trust Co.	....	125.00
Manhattan Sav. Bank	132.00	....
Merchants' National	450.00	....
Merchants' Trust Co.	97.00	101.00
Nat'l Bank of Com.	128.00	132.00
Security Savings Bank	350.00	....
State Bank & Trust	95.00	100.00
The Southern Trust Co.	....	150.00
U. S. National Bank	118.00	....

MISCELLANEOUS STOCKS.

	Bid.	Asked.
Cal. Portland Cement Co.	....	55.00
Cal. Hospital	90.00	....
Edison Electric—Pfd.	89.25	90.37
Edison Electric—Com.	59.00	62.00
Emergency Hospital	....	25.00
Home Tel. Co.—pfd.	69.75	....
Home Telephone Co. com.	19.00	21.00
Los Angeles Brewing Co.	....	150.00
L. A. Jockey Club	92.00	142.00
Pac. Mut. Life Ins. Co.	185.00	225.00
Pasadena H. T. & T. Co.	25.00	41.00
Riverside H. T. & T. Co.	45.00	49.00
San Diego H. T. & T. Co.	....	23.50
Sun Drug Co.	70.00	....
Title G. & Trust—pfd.	150.00	....
Title I. & Trust—pfd.	140.00	....
Title I. & Trust—Com.	140.00	....
Title I. & Trust Ser C	140.00	....
U. S. L. D. T. & T. pfd.	....	58.00
Union Trust & Title Co.	....	62.00

BONDS.

	Bid.	Asked.
Associated Oil Co.	87½	90
Cal. Pacific Ry.	99	101
Corona Power & W. Co.	....	93½
Cucamonga Water Co.	....	....
The Edison El. Co. 1st R.	100	103
Edison Elec. Co., old issue	100	102
Home Telephone Co.	91	93½
Home Tel. Co. 1st Ref.	....	....
L. A. Pac. 1st Con. Mtge.	109	....
L. A. Traction Co.	111	....
L. A. Traction Co., 2s	99	....
L. A. Electric Co.	100	....
L. A. Railway Co.	114¾	....
Mission Trans. & R. Co.	98	....
Mt. Lowe Railway	85	99
Pacific Light & P. Co.	98½	100¾
Pac. Elec. Ry Co.	107	....
Riverside H. T. & T. Co.	81	....
S. Monica H. T. & T. Co.	....	86
San Diego H. T. & T. Co.	....	86
Santa Barbara Elec. Co.	95	98
United Elec. G. & P. Co.	100¾	....
Union Trans Co.	....	97¼
U. S. L. D. T. & T. Co.	84	90
Whittier H. T. & T. Co.	75	85

OFFICIAL SALES.

1,000 Associated Oil	S10	.38¾
1,000 Associated Oil	S10	.38½

MINING STOCKS.

	Bid.	Asked.
California—		
Cal. Hills M. Co.	.03¼	.03¾
Furnace Creek Cop. Co.	4.00	4.10
Furnace Valley Cop. Co.	.65	....
Arizona—		
Hecla Con. Mines Co.	3.25	3.75
Mexico—		
Mitchell Mining Co.	4.50	....
Nevada—Tonopah District—		
Belmont	6.75	7.00
Nevada—(Johnnie District) Nye county—		
Johnnie Con. G. M. Co.	.17½	.18
Nevada—Manhattan District—		
Bull Dog M. Co.	....	.15
Nevada—Searchlight District—		
Cyrus Noble	.21	....
Eldorado Can. M. & M. Co.	.04¾	.04¾
New Era	.05½	.06
Nevada Searchlight	.09	.10
Quartette	11.50	....
Searchlight Parallel	.07½	.08¼
Searchlight West M. Co.	.10½	.11

OFFICIAL SALES.

5,000 Johnnie Con.	B30	.19
1,000 Johnnie Con.	....	.17½
1,000 Eldorado Canyon	....	.04¾
1,000 Eldorado Canyon	....	.04¾
1,000 Johnnie Con.	B60	.18½
1,000 Eldorado Canyon	....	.04¾
1,000 Eldorado Canyon	....	.04¼
100 Furnace Creek Copper	....	4.10

LOCAL PRODUCE MARKET.

Business in produce yesterday was chiefly of a routine character and price changes were only of minor consequence, the general market displaying no discouraging features. Receipts of all kinds of staple goods were heavier than usual.

Arrivals of eggs were 232 cases.

Dealers were asking 28 cents flat for offerings on 'Change.

Receipts of butter were 22,005 lbs. One carload of fresh eastern butter came in. This will be about the last carload of eastern butter shipped here this season as prices are too high in the east for western consignments.

Cranberries were the feature of the fruit market. The price was advanced to 9.50 per barrel yesterday, with the prospect of another raise almost any day. It now costs 9.50 to lay a carload of cranberries down here from the east. The holiday season is coming on and with the increase in the consumption, prices are beginning to soar.

Grapes were a drag on the market yesterday. Muscats in particular were in oversupply, and lacked attention. Peaches are scarce at 90@1.25. Watermelons and cantaloupes were in small supply and firm.

The vegetable market was dull and featureless. Lettuce was easy. Cabbage was firmer at 1.00@1.25.

Fish was scarce. Lobsters were plentiful.

The receipts of produce as reported for yesterday's exchange were as follows: Eggs, 232 cases; butter, 22,005 lbs.; cheese, local, 12,568 lbs.; potatoes, 4243 sacks; onions, 1252 sacks; beans, 382 sacks; sweet potatoes, 156 sacks.

Prices Current.

Following are the jobbing prices in the Los Angeles Produce Market:

EGGS—Candled, fresh California ranch, 33; strictly fresh eastern eggs, 35; eastern storage, selected, 28; northern candled, 30.

BUTTER—Fancy local butter, 2-lb. sq., 67½; valley creamery, 60@65; fancy Coast creamery, 55; choice Coast creamery, 50@50½; ladles, 29; cooking butter, 22; La France butter, 67½.

CHEESE—Cal. Anchor, 17; Cal. Y. A., 18; fresh, 14@15; eastern daisies, 17@17½; Longhorns, 17@17½; N. Y. twins, 16@16½; singles, 16½@17; northern, local, 17; Oregon brick cheese, 17; hand, 19; Dom. Swiss, 20; Imp., 28@29; Limburger, 17@19; cheddars, 16@16½.

BEANS—Pinks, No. 1, 3.60; Pinks, No. 2, 1.50; Lady Washington, No. 1, 3.25@3.50; small white No. 1, 3.50@3.75; small white, No. 2, 3.00@3.25; black eyes, 3.75@4.00; Limas, No. 1, 5.00; Garvanzas, 4.50@5.00; German lentils, 3.50; American lentils, 9@10 lb.

DRIED FRUITS — Apples, evaporated, new, per lb., fancy 50s, 9@9½; fancy 25s, 9½@10; apricots, "Santa Ysabel" brand, extra fancy, 25s, 18; extra choice, 15; in 1-lb. cartons, 20 per lb. extra; citron, imported, "American Flag" brand, fancy, 10-lb. boxes, 20; currants, imported, "Santa Ysabel" brand, fancy, bulk, recleaned, 8½; 50 [illegible] packages, 9; 50 11-oz. packages, 8; dates, imported, Farda, fancy, 60 lbs., 9; Golden dates, 60 lbs., 6; special price in quantities; figs, new, per box, Calimyrna Red Seal, 10-1s, 1.15; Calimyrna Red Seal, 20-½s, 1.25; white, choice, 50-lb. boxes, per lb., 7; peaches, "Santa Ysabel" brand, per lb., fancy, unpeeled, 25s, 12½; extra choice, unpeeled, 25s, 11½; choice, unpeeled, 50s 11; fancy, peeled, 25s, 20; in 1-lb. cartons, 20 extra; pears, "Santa Ysabel" brand, fancy, halves, 25s, 13; in 1 or 2-lb. cartons, 2c extra; peels, imported, orange or lemon, 10s, 14; plums, fancy pitted, 25s, 11; prunes, fancy, San Jose "Imperials," per lb., 30-40, 25s, 10; 40-50, 25s, 8½; 50-60, 25s, 7¾; prunes, fancy San Jose "Imperials," per lb., 90-100, 50s, 5; Silver, fancy, 25s, 10; Silver, choice, 25s, 9½; in 10-lb. boxes 1c extra, 5-lb. boxes 2c extra; raisins, per box, Clusters, 4-crown, 20s, 2.25; loose Muscatels, per lb., 3-crown, 6; Seedless Sultanas, 6; seeded, Eagle, fancy, 36-1s, per package, 8; Shastas, fancy, 7.

HONEY—Comb, 24 1s to a box: White, per comb, 15; light amber, 12@13. Extracted: 2 5-gal. cans to case, 60 lbs. to can: Water white, per lb., 6½@7; white, per lb., 6½; light amber, per lb., 7; white, 12 1-gal. to case, per case, 10.00; white, 12 ½-gal. to case, per case, 6.00; white, 24 ¼-gal. to case, 7.50; glass, 24 1s to case, comb in, 5.00.

NUTS—New: Almonds, fancy IXL, 18@19; almonds, fancy paper-shell, 17; almonds, choice softshell, 16; assorted nuts, 25-lb. boxes, 16; Brazils, large, new crop, 16@17; filberts, large, new crop, 14; pecans, Jumbo, 16@17; pecans, large, 15; peanuts, eastern, "Sun," raw, 6¾; roasted, 8½; Cal. "Sunshine," raw, 6½; Cal. "Sunshine," roasted, 8½; Japs, fancy, raw, 6; Japs, fancy, roasted, 8; walnuts, No. 1, softshell, 13; walnuts, No. 2, softshell, 10@12; cocoanuts, per dozen, 85.

FRESH FRUITS—Jonathan apples, 2.25; Fall Pippins, 90@1.00; Bellefleurs, 1.00; Black figs, 50@75 per box; white figs, 50@75 per box; Alexanders, 75@85; Red Pearmains, 90@1.00; Gravenstein apples, 75@85; local cantaloupes, 2.00@2.50 per crate; Casaba melons, 1.75 per crate; watermelons, 25@2.00 per doz.; Muscat grapes, 75 per box; Mission grapes, 85; Rose of Peru, 85@1.00; Black Hamburgs, 85@1.00; Tokays, 1.50@1.75 per box; Cornichon, 1.25@1.75; Black Morocco grapes, 1.00; peaches, 90@1.25; fancy Bartletts, boxes, 2.25; Winter Nelis pears, 1.75@2.00; local Bartletts; 5 per lb.; Russett pears, 75 per box; quinces, 1.25 per box; guavas, 4@5 per crate; Roselle or jelly plant, 6@7 per lb.; pomegranates, 50@75 per lb.; Japanese persimmons, 5@6 per lb.

CITRUS FRUITS—Standard lemons, 3.00; packed lemons, 4.00; choice lemons, 4.00; fancy lemons, 5.00; cull lemons, 2.00; bananas, 4@4½ per lb.; Valencias, 2.50; navels, 3.00; grapefruit, ordinary, 2.00.

BERRIES—Strawberries, Moneta, 10@12; Gardena, 10@12; Irwindale, 10@12; Tropicos, 10@12; Montebellos, 10@12; raspberries, 14; blackberries, 8; cranberries, 9.50 per bbl.

ONIONS — Northern Yellow Danver onions, 1.25@1.50; local Yellow Danvers, 1.25@1.50; Australian Brown onions, local, 1.25@1.50; Fulterton Sweets, 1.65 cwt.

POTATOES—Highland, 1.50@1.60; new local Burbanks, 1.50@1.65; yellow sweet potatoes, 1.50@1.75 per sack; Salinas, 1.90@2.00; Oregon potatoes, 1.65 per cwt.

GREEN VEGETABLES — Beets, 20@25; carrots, 20@25; parsley, 50@75 crt.; string beans, 3; wax, 3; turnips, 25@35; peas, 5; red radishes, 10@15 doz.; cabbage, 1.00@1.25; fancy green onions, 25 doz.; spinach, 15; green peppers, 10@15; bell peppers, 2; lettuce, 75 per crate; garlic, 6; parsnips, 25@30 doz.; tomatoes, 15@25 per box; cucumbers, 40@50 per lug box; summer squash, 25; eggplant, 1@1½ per lb.; Lima beans, 1@1½ per lb.; pie pumpkins, 1 per lb.; okra, 3@4; green corn, 1.00@1.20; rhubarb, 40@50 per box; leeks, 20 per doz.; celery, 35@40; artichokes, 50@75 per doz.; sprouts, 6 per lb.; cauliflower, 50 per doz.

CHILES—Evaporated, storage, 20; sun dried, bulk, 20; ground, 12½; Mexican black, 15; green chiles, 2.

POPCORN—Rice, shelled, fancy, eastern, 5; lb., 4½.

CORN HUSKS—Fancy cut; Bales, 50-lb. average to bale, per lb., 8; bales, 50-lb. average, uncut, per lb., 7.

POULTRY—Dealers pay for live weight for stock: Old roosters, 8; young roosters, 15; old toms, 16; young toms, 17; hen turkeys, 15; squabs, 2.00 doz.; hens, per lb., light weight, 14; heavy weight, 15; ducks, 11; turkeys, 15; 13; heavy weight, 15; ducks, 10; turkeys, 15; geese, 10; fryers, 16; broilers, 18. Selling price to retail trade, per lb., dressed: Live old roosters, 13; young roosters, 21; hens, 17@18; fryers, 21; broilers, 24; turkeys, local, 22@23; old toms, 22; young toms, 22; hen turkeys, 21; ducks, 16½ lb.; geese, 15; squabs, 3.00 per doz.

BEEF—Steers, No. 1, per lb., 6¾; second, 6½; third, 5½@6; prime, 7; heifers, 5¾; veal, 10; hind quarters, 9; fore quarters, 4; loins of beef, No. 1, 11½; ribs of beef, No. 1, 10½; beef tenderloins, 20; chucks, 3½; square chucks, 4½; plates, 3; rounds and rumps, 6¾; shoulder clods, 10; beef shanks, 3; flank rumps, 7; flank steaks, 11; beef rolls, 10; boned beef trimming, 5; beef tongues, 13; S. P. beef tongues, 16; oxtails, 2; lambs' tongues, per dozen, 30; beef hearts, each, 10; beef livers, each, 20; kidney suet, per lb., 5½; kidneys, each, 3; sweetbreads, 25; brains, 10.

MUTTON — Dressed muttons, ewes, per lb., 9; dressed mutton wether, 9½; dressed mutton yearlings, 10; fall lambs, 11; milk lambs, 11; sheep, 1.00@4.00.

PORK—Dressed hogs, per lb., 9½; trimmed hogs, 12; pork loins, 15½; frozen pork spare ribs, 8; fresh picnics, 9; pork shoulders, 9; pork butts, 11; fresh hams, 12½; bellies, fresh, 13½; leaf, 11; pork trimmings, 7; fresh pork spare ribs, 8; pork trimmings, 10; fresh pork spare ribs, 8; pork tenderloins, 30; back fat, 9; cleaned pigs' feet, each, 2½; tongues (sweet pickled or fresh,) each, 10; livers, per doz., 25; hearts, per doz., 25; cleaned hogs' head, per lb., 5½; plain cooked tripe, per lb., 4½; hog plucks, each, 5; pork kidneys, per doz., 15; pig tails, per lb. 4; neck bones, per lb., 4½.

PICKLED PORK—28.00; ¼-bbl., 14.50; ⅛-bbls., 7.50.

BACON—10-12 bacon, 18@18½; Winchester bacon, 17@18½; 8 Ave., 17½; Empire, 19; 49'er, 16@17; Premium, 21¼; Gold Band, 20¼; Diamond C bacon, 20¼; Helmet bacon, 16½; Orange Blossom bacon 18¼; sunlight bacon, 6-8 avg., 18½; Rex Breakfast bacon, 8-10 avg., 17½; Rex bacon, 6-8 avg., 18½; Royal bacon, 16; Helmet bacon, 8-10 avg., 18; Helmet, 6-8 avg., 19½; White Label bacon, 19; Star bacon, 22½.

HAMS—Per lb., Rex, 17; Rex skinned hams, 17; Diamond C, 16½; Diamond C skinned hams, 17½; Regal, 16; Winchester, 15¾@16½; Premium, 16½; Gold Band, 17 1-3; mild-cured hams, 15¾; plain hams, 15½; Winchester picnics, 13; California hams, 11¾; Premium skinned hams, 17; 14 Ave. hams, 14½@15; 13 Ave. hams, 15@15½; Orange Blossom, 15¾; fresh hams, 12½; fresh picnic hams, 9½; Ashland hams, 15½; minced ham, 13; Cylinder boiled hams, 22½; Premium boiled hams, 23 1-3; Oxford boiled hams, 18; Star hams, 17 1-3; Helmet hams, 17; Star skinned hams, 16½; Armour's boiled hams, 23 1-3; boiled boneless and tied hams, 23; Armour picnic hams, 13¼.

DRY SALTED MEATS—Dry salt narrow bellies, 13¾; dry salt clear bellies, 16-20 avg., 12½; dry salt clear backs, 12¾; short clear backs, 12; D. S. bellies, 16-18 avg., 13¼.

PICKLED GOODS—Honey comb tripe, half-bbls., 3.60; honey comb tripe, keg, 1.85; honey comb tripe, kits, 80; spiced pigs' feet, half-bbls., 4.50; spiced pigs' feet, keg, 2.60; spiced pigs' feet, kits, 1.25; pickled lambs' tongues, kits, 2.00.

BARRELED MEATS—Rumps (bone in.) bbls., 10.00; half-bbls., 5.50; rumps (bone out,) bbls., 12.50; half-bbls., 6.75; plate beef, bbls., 9.00; half-bbls., 5.00; rolled plate (boneless,) bbls., 12.00; half-bbls., 6.50; Sunderland pork, bbls., 14.25; half-bbls., 7.25; family pork, bbls., 22.00; half-bbls., 11.50; fancy pig pork (narrow,) bbls., 23.00; half-bbls., 12.00 fancy pig pork (wide,) bbls., 26.00; half-bbls., 13.50; S. P. spare ribs, 10.00 bbl.; half-bbls., 5.25.

SAUSAGE—Bologna, per lb., 6; bologna, paraffined, per lb., 6½; blood sausage, 9; liver sausage, 7½; Diamond C sausage links and bulk, 12; head cheese, 8½; fresh pork sausage links, 8; fresh pork sausage, bulk, 8; Spanish pork sausage, 9; Wiener sausage, 7; Frankfurt sausage, 7; New England ham sausage, 12; boiled cottage ham, 12; boiled boneless Rex ham, 22½ boiled boneless Rex ham, smoked, 22½; minced sausage in sacks, 12; Douglas style sausage in sacks, 12.

PURE LARD—Tierces, per lb., 8¾; cases, 5 10-lb cans, 9¼; cases, 12 5-lb. cans, 9⅜; cases, 20 3-lb. cans, 9⅜; leaf lard, 11; Rex lard, 11¼; Premium lard, 12¾; Silver Leaf lard, 11⅜; Jewel Compound, 7⅝; compound lard, 6⅜; back fat, 9½; Cotosuet, 8¼; Mission lard, 11⅛; Shield lard, 12; Star lard, 12; Armour's Compound lard, 7⅛; Diamond C kettle lard, 12¾; White Ribbon, 17½; Suetene, 7⅜.

OLIVINE—Tierces, per lb., 5¾; cases, 5 10-lb. cans, 6¼; cases, 12 5-lb. cans, 6¾; cases, 20 3-lb. cans, 6⅜.

FAMILY FLOUR—Local patents, A1 flour, per bbl., 4.60; Globe flour, 4.75; Gold Lear California white wheat; Banquet four, per bbl., 4.60; Towel flour, 4.40; Silver Star flour, 4.20; XXX flour, 3.60; Capitol flour, 4.60; A1 hard flour, 4.75; Aurora, 4.20; Mikado, 3.90; Trophy, 3.60; New flour, 4.60; Mayflower, 4.40; Eclipse, 4.30; buckwheat flour, 100 bbl., 3.90; Souvenir, towel sacks, 4.40. Eigth-bbls., 20c per bbl. higher.

CALIFORNIA AND EASTERN FLOURS—Crown flour, 4.35; Cream Loaf, first patent, Kansas, 4.85; Electric Light, first patent, Dakota, 5.40; Powerful, second patent, 5.25; Rock River rye, 5.00; Kansas whole wheat and graham, 4.85.

BAKERS' FLOUR—Globe flour, per bbl., 4.75; eastern graham, 4.30; eastern whole wheat flour, 4.60. Blended wheat flours: Bakers' A1 flour, per bbl., 4.50; bakers' Magnolia flour, 4.30; Comet flour, 4.30; eastern rye, 5.00; Capitol bakers' flour, 4.70; Capitol extra bakers' flour, 4.50; Our Giant, 4.30.

METAL MARKET.

SILVER.
NEW YORK, Oct. 16.—Bar silver, 69¾.

COPPER.
NEW YORK, Oct. 16.—Market strong; lake quoted freely at 21.50 to 22.25; electrolytic and casting, 21.00 to 21.75.

LEAD.
NEW YORK, Oct. 16.—Lead unchanged at 5.75 to 5.95.

FLOUR—	In Boxes.	5-lb. S'ks.	10-lb. S'ks.	25-lb. S'ks.	50 lb. S'ks.
Perf. Pat. Pastry	....	[illegible]	....	....	....
Buckwheat flour	....	$3.40	3.25	3.20	3.15
Graham flour	....	....	2.2[illegible]	2.15	2.10
Rye flour or meal	....	....	2.75	2.70	2.65
Cornmeal, W. & Y.	....	....	2.40	2.35	2.30
Oatmeal, ground	....	4.05	3.85	3.80	3.75
Oatmeal, Steel Cut	....	4.30	4.10	4.05	4.00
Hominy, large or small	....	....	3.70	3.65	3.60
Cracked wheat	....	3.40	3.25	3.15	3.10
Entire wheat flour	....	....	2.30	2.25	2.20
Pearl barley	$5.05	5.00	4.90	4.75	4.70
Split peas, green	5.60	5.45	5.30	5.45	5.40
Split peas, yellow	5.25	5.20	5.00	4.95	4.90
Gluten flour	....	3.60	3.40	3.35	3.30
Farina	....	3.40	3.20	3.15	3.10
Nutrina Germ	3.20	3.00	3.30	3.25	3.20
Rolled wheat in bbls., net weight 180 lbs. per bbl.					4.70
Rolled wheat in sacks, net weight 50 lbs. per sack					3.75
Buckwheat flour (bulk, seamless sacks)					

	10.	25.	50.	100.
Excelsior Chick Food	$2.35	$2.10	$2.25	$2.00
" Fattening Food	2.35	2.30	2.25	2.00
" Egg Food	.85	....	....	1.80
" Moulting Food	....	....	....	1.85
" Chick Food, 20 5-lb. pkgs., per				

WHEAT—				
Whole wheat flour	....	2.40	2.35	2.30
Cracked wheat	$3.00	2.40	2.35	2.30
Farina	4.40	2.40	2.35	2.30

SUGAR—Prices are based on sacks of 100 lbs. Bbls. 10c, ¼-bbls. 25c, boxes 50c, 50-lb. sacks 10c cwt. higher; H. & C. crystal Dominoes, per 100-lb. bags, 8.50; cubes "A" crushed and fine crushed, 5.70; standard powdered, 5.55; western cane and fruit granulated, 5.45; C&H cane and berry granulated, 5.45; C&H confectioners' "A," 5.45; beet granulated, 5.35; western confectioners' "A," 5.45; candy granulated, 5.55; Magnolia "A," 5.05; extra "B," 4.95; extra "C," 4.95; Golden "C," 4.85; D. sugar, 4.75.

SALT—Bales, all sizes, 1.20; Dairy, 50s, per ton, 9.50; rock, 50s, per ton, 9.25; 48 2-lb. cartons, per case, 1.35; 20 5-lb. cartons, per case, 1.20.

HAY—No. 1 barley hay, 14.00@16.00; No. 2, 12.00@14.00; No. 1 wheat hay, 14.00@16.00; No. 2, 12.00@14.00; No. 1 plain oat hay, 14.00@16.00; No. 2, 9.00@13.00; northern alfalfa, 11.00; local, 12.00@13.00.

CEREAL GOODS.

Per 100—	5 lbs.	10 lbs.	25 lbs.	50 lbs.
A1 flour	$2.60	....	....	....
Banquet flour	2.50	....	....	....
Pastry flour	2.40	....	....	....
Graham flour	2.20	2.15	2.10	
Whole wheat flour	2.30	2.25	2.20	
Corn meal, W. & Y.	2.40	2.35	2.30	
Rye flour	2.75	2.70	2.65	
Cracked wheat	$3.00	2.20	2.15	2.10
Farina	3.20	3.15	3.10	
Wheat flakes, per sack of 50 lbs.				1.80
Wheat flakes, per bbl. of 25 lbs., net				1.70

GRAIN AND FEED — Millers' prices to dealers: Wheat, per 100 lbs., 1.90; wheat, 1.45; wheat, No. 2, 1.45; wheat, cracked, 1.85; wheat, 100-lb. sacks, 1.65; corn, 1.50; corn, Sm. Y., 1.50; cracked corn, 1.55; feed meal, 1.60; bran, heavy, 1.20; rolled barley, 1.15; oil cake meal, 2.35; cotton seed meal, ley, 1.20; oil cake meal, 1.55; shorts, 1.40; oats, white Oregon, 1.75; oats, red California, 1.60; eastern Kaffir corn, 1.45.

EASTERN CITRUS MARKET.

NEW YORK, Oct. 16.—[Exclusive Dispatch.] Eight cars were sold at today's auction. The market is unchanged. Weather favorable.

VALENCIAS.

	Averages.
Old Mission, C. C. Chapman	$7.95
Old Mission, C. C. Chapman	6.30
Auto, Tustin Pkg. Co.	4.75
Golden Eagle, C. C. Chapman	4.35
Victory, Xch, C.C.U., Fullerton	3.90
Tiger, fy, S. B. C. Ft. Ex.	3.90
Bridalwreath, Xch, E. E. Wilson	3.85
Victory, Xch, C.C.U., Fullerton	3.65
Golden Orchard, fy, F. H. Edwards	3.45
Dragon, std, C.C.U., Fullerton	3.15
Foothill, std, E. E. Wilson	2.85
Freedom, or, Independent F. Co.	2.70

LEMONS.

Limoneira, xfy, V.C.F. Ex.	8.95
XXX, xch, S. T. Ft. Ex.	8.65
XXX, xch, S. T. Ft. Ex.	7.55
Lomas, ch, V. C. Ft. Ex.	7.50

Local Citrus Movement.

Shipments of citrus fruits from Southern California for October 14 and 15 Santa Fé not reported,) consisted of seven cars of oranges and seven cars of lemons, making a total for the season to date of 25,775 cars, of which 3764 cars were lemons. For the same period last season, 29,748 cars were shipped, of which 4244 cars were lemons.

NEW YORK MARKETS.

SHARES AND MONEY.

[BY THE ASSOCIATED PRESS—P.M.]

NEW YORK, Oct. 16.—Operations in stocks today were apathetic and listless. The smaller class of room traders had the market almost entirely to themselves. Their operations did not give enough motive power for an appreciable swing to prices. The market reacted again on sentiment to discourage the traders, owing to the small profits on scalping operations. Complaints of the irksomeness of the State stock-transfer tax which has been significantly lacking during the period of wide price movements and corresponding speculative profits were revived. The public showed no interest in the market, and the absence of any large orders, such as indicate the activity of powerful financial leadership in the market, confirmed a conviction which is growing in the minds of professional operators that attempts to attract public interest have been abandoned for the present. Some of the large commission houses under heavy running expenses, complain of an entire absence of orders to execute today. The sluggish movement and the dull trading in Amalgamated Copper were regarded as typical of the whole market. It is rare to see such neglect of this favorite medium of speculation on the eve of a dividend meeting. The directors are scheduled to meet on Thursday to decide the amount of the next quarterly disbursement. Assertions are very confident of the intention to put the stock on an 8-per-cent. dividend basis, but every attempt to advance the stock brings out free offerings. Even with the doubt thus suggested of the dividend action it is unusual for the stock to be quiescent as at present. Recent pressure against Union Pacific, although unexplained by any news, is regarded as equally significant of the disinclination of financial interests, which control the market at times to lead a speculative movement. Current gossip designates the period of election uncertainty as the probable duration of the quietness of the market. The day's trading was singularly devoid of incident, and there was no notable change in existing conditions. The London money market was about steady. The local money market was not disturbed, but the downward course of interest rates seemed to come to an end. Union Pacific and Amalgamated Copper finally achieved a gain of a point or more but the number of stocks of first importance that moved that much was very small. The sales for the day were the smallest for any full day since in July. Bonds were irregular. Total sales, par value, $2,144,000. United States bonds were unchanged on call.

Bond List.

U S r 2s reg	104	Jap 6s 2d ser	97¼
U S r 2s coup	103¾	Jap 4½s cert	92
U S 3s reg	102¾	Jap 4½s c 2d ser	90¾
U S 3s coup	103¼	L & N un 4s	102
U S o 4s reg	103	Man c g 4s	103
U S o 4s coup	102	Mex Cent 4s	88¾
U S n 4s reg	129¾	Mex C 1st inc	22
U S n 4s coup	130¾	M & St L 4s	94
Am Tob 4s	80	M K T 4s	100¼
Am Tob 6s	111¼	M K T 2ds	85¾
Atch gen 4s	101¼	N R R M c 4s	83½
Atch adj 4s	95½	N Y C g 3½s	95¾
A C L 4s	96½	N J C g 5s	126¼
B & O 4s	101	Nor Pac 4s	103
B & O 3½s	93¾	Nor Pac 3s	75¾
B R T cv 4s	95¾	N & W c 4s	98¾
C of Ga 5s	92¾	O S L rfd 4s	95
C of Ga 1st inc	91	Penn cv 3½s	103
C of Ga 2d inc	83	Read gen 4s	99¼
C of Ga 3d inc	81	S L I M c 5s	112¾
C & O 4½s	105¼	S L S F fg 4s	84¼
C & A 3½s	79¾	S L S W c 4s	80¾
C B Q n 4s	98¾	S A L 4s	84
C R I P 4s	80¾	Sou Pac 4s	92
C R I P c 5s	92	S P 1st 4s cert	96
C C C S L g 4s	102	Sou Ry 5s	117
C I 5s ser A	76½	Tex & Pac lsts	120¼
Col Mid 4s	76	T S L & W 4s	81¼
Col & Sou 4s	93	Un Pac 4s	103¼
Cuba 5s	104¼	U S Steel 2d 5s	100¾
D & R G 4s	99¾	Wabash 1sts	116
Dis Sec 5s	88¾	Wab Deb B	84¼
E prior lien 4s	100¾	W & L E 4s	87¼
E gen 4s	91	Wis Cent 4s	90
H Val 4½s	107½	Jap 4s cert	82¾
Jap 6s	97¾		

Boston Stocks and Bonds.

Money—		U S Steel pfd	103¾
Call loans	5@6	Mining—	
Time loans	5½@6½	Adventure	7¼
Bonds—		Allouez	40
Atch adj 4s	95	Amalg	115¼
Atchison 4s	101	Atlantic	16¼
Mex Cent 4s	79	Bingham	35¼
Railroads—		Cal & Hec	860@865
Atchison	103¾	Centennial	28
Atchison pfd	101¼	Cop Range	81¾
Bos & Albany	240¾	Daly West	18¾
Bos & Me	165	Franklin	24
Bos Elev	154	Granby	14¾
Fitchburg pfd	136	Isle Royale	23¼
Mex Central	21¾	Mass Mining	9¼
N Y N H & H	193	Michigan	17¾
Pere Marquette	83	Mohawk	67¼
Union Pac	188	Mont C & C	2¼
Miscellaneous—		Old Dom	59¾
Am Arg Chem	36	Osceola	128
Am Arg C pfd	92¼	Parrot	28¼
Ab P Tube	14½	Quincy	102
Am Sugar	136¼	Shannon	15¼
Am Sugar pfd	132	Tamarack	104
Am T & Tel	136	Trinity	11
Am Woolen	35	United Cop	67¾
Am Woolen pfd	102¾	U S Mining	60¾
Dom I & S	29¾	U S Oil	11
Ed Elec Illum	234	Utah	68
Mass Elec	18¾	Victoria	6¾
Mass E pfd	70	Winona	12¼
Mass Gas	60	Wolverine	159
United Fruit	107	Butte Coalition	39¾
U Shoe Mach	79	Nevada	22¾
U Shoe M pfd	29¼	Cal & Ariz	188
Greene	25¾@26	Tecumseh	14¾
U S Steel	49		

New York Money Market.

NEW YORK, Oct. 16.—Close: Money on call steady, 3@4 per cent.; ruling rate, 3¾; closing bid, 3; offered at 3½ per cent. Time loans dull and steady; 60 days, 5½; 90 days, 6 per cent.; six months, 5¼@5¾. Prime mercantile paper, 6@6½ per cent. Sterling exchange easy, at 4.84 3-5@4.84 13-30 for demand, and at 4.80½@4.80 11-20 for 60-day bills. Posted rates, 4.81½ and 4.85½. Commercial bills, 4.80¼. Bar silver, 69¾. Mexican dollars, 53¾. Bonds—Governments, steady; railroads, irregular.

Closing Stocks—Actual Sales.

	Sales.	High-est.	Low-est.	Clos-ing bid.
Adams Express	....	....	....	275
Amalg. Copper	71,600	116	114¾	115¾
Am. Car & Foundry	5,500	46	45½	45¾
Am. Car & F. pfd	400	101¾	101¾	101½
Am. Cotton Oil	1,000	36¾	36	36
Am. Cotton Oil pfd	....	....	....	93¼
Am. Express	....	....	....	245
Am. Hide & L. pfd	....	....	....	27
American Ice	1,800	90	89¾	89¾
Am. Linseed Oil	....	....	....	15
Am. Linseed Oil pfd	....	....	....	39¼
Am. Locomotive	1,000	77	76½	76¾
Am. Loco. pfd	100	112¾	112¾	112
Am. Smelt & Refining	16,900	160¾	15[illegible]	160¼
Am. Smelt. & R. pfd	1,500	120	117¾	120
Am. Sugar Refining	3,000	137	136¼	136¾
Am. Tob. pfd. cert	400	100¼	100¼	100
Anaconda Mining Co	18,600	283	281¾	282
Atchison	5,200	103¾	103½	103¾
Atchison pfd	200	101	101¼	101¼
Atlantic Coast Line	....	....	....	139½
Baltimore & Ohio	4,200	123¼	122¾	122¾
Baltimore & O. pfd	....	....	....	93½
Brooklyn Rap. Tran	5,900	79¾	79	79¼
Canadian Pacific	5,900	180¼	179¾	180¼
Central of N. J.	100	225	225	225
Ches. & Ohio	1,500	61¼	61	61¼
Chi. Great Western	....	....	....	18
Chi. & Northwestern	700	210¼	210	210
Chi. M. & St. Paul	7,200	177¾	176¾	177
Chi. Term. & Trans	....	....	....	11
Chi. Term. & T. pfd	....	....	....	28¼
C. C. C. & St. L.	1,800	97¼	96½	97
Col. Fuel & Iron	400	56½	56¾	56
Col. & Southern	1,500	39¾	39	39¼
Col. & Southern 1st pfd	....	....	....	69¾
Col. & South. 2d pfd	....	....	....	53
Consolidated Gas	600	142	141	141¾
Corn Products	400	20¾	20¼	20
Corn Products pfd	300	75¾	75¾	75¼
Delaware & Hudson	....	....	....	222¾
Del. Lack. & West	....	....	....	550
Denver & R. G.	1,000	42¾	42¾	42¼
Denver & R. G. pfd	100	85	85	85
Distillers' Securities	500	71¾	71¼	71¼
Erie	2,800	47¼	47	47
Erie 1st pfd	....	....	....	76¾
Erie 2d pfd	....	....	....	68
Gen. Electric	1,400	179	177	178¾
Hocking Valley	....	....	....	115
Illinois Central	300	174¾	174¼	173¾
Int. Paper	2,000	18¾	18	17¾
Int. Paper pfd	200	82	81½	81¼
Int. Pump	600	46¼	46	45¼
Int. Pump pfd	200	84½	83	84
Iowa Central	200	31	31	30
Iowa Central pfd	200	53	53	53¾
K. C. Southern	400	29¾	29¾	29¼
K. C. Southern pfd	200	61¼	61¼	61
Louisville & Nash	100	147¼	147¼	147
Mexican Central	400	22¾	22½	21¾
Minn. & St. Louis	200	69¼	69¼	69¾
M. S. P. & S. S. M.	....	....	....	149
M. S. P. & S. S. M. pfd	....	....	....	167
Missouri Pacific	2,300	97¼	96½	96¾
M. K. & Texas	300	35¾	35¾	35¼
M. K. & Texas pfd	300	71	71	71
National Lead	3,100	79	78¾	79
Nat. R. R. M. pfd	3,600	53¼	51¼	52
N. Y. Central	5,100	134¾	133¾	134
N. Y. Ont. & West	400	47¾	47¾	47¾
Norfolk & Western	700	95¾	94	95¼
Norfolk & West. pfd	....	....	....	90
North American	....	....	....	91¾
Pacific Mail	300	36¼	36	36
Pennsylvania	24,000	144¾	144¾	144¾
People's Gas	700	91	90½	90½
Pitts. C. C. & St. L.	....	....	....	84
Pressed Steel Car	9,600	57¼	54¼	57¼
Pressed S. Car pfd	....	....	....	98¾
Pullman Palace Car	200	264¾	264¼	263¾
Reading	70,300	153¼	152¼	152
Reading 1st pfd	100	90¾	90¾	90
Reading 2d pfd	....	....	....	91
Republic Steel	3,200	28¾	27¾	27¾
Rep. Steel pfd	200	98¾	98¾	98¾
Rock Island Co.	2,900	28¾	28¼	28¾
Rock Island Co. pfd	....	....	....	65¾
Rubber Goods pfd	....	....	....	105
S. L. S. F. 2d pfd	400	45	45	45
St. Louis Southwest	400	25¾	25¾	25¼
St. Louis South. pfd	200	60¼	60¼	60¾
Southern Pacific	181,000	95¾	94¾	95¾
Southern Pac. pfd	100	118¾	118¾	118¾
Southern Ry.	1,600	35	34¾@	35¾
Southern Ry. pfd	....	....	....	95¼
Tenn. Coal & Iron	....	....	....	155
Texas & Pacific	800	38¾	38¼	38¼
T. St. L. & W.	100	27	27	27
T. St. L. & W. pfd	700	57¾	56	57
Union Pacific	88,500	188¾	185¾	188¾
Union Pacific pfd	1,000	92¾	92¾	92¼
U. S. Express	....	....	....	125
U. S. Realty	....	....	....	85
U. S. Rubber	1,000	50¾	50¼	50¼
U. S. Ruber pfd	100	109¾	109¾	107
U. S. Steel	81,500	49¾	48¾	49
U. S. Steel pfd	4,600	107¾	107¾	107¾
Va. Car. Chem	700	39¼	39	38¾
Va. Car. Chem. pfd	....	....	....	108¾
Wabash	700	20¼	20¼	20¼
Wabash pfd	1,000	46¾	46¾	46¾
Wells-Fargo Ex.	....	....	....	290
Westing. Elec.	....	....	....	154
Western Union	400	86¼	86	86¼
Wheeling & L. E.	300	18	17¼	17¼
Wis. Central	100	25¼	25¼	25¼
Wis. Central pfd	....	....	....	50
Northern Pacific	10,300	217¾	216	216½
Cent. Leather	500	37¾	37	37¼
Cent. Leather pfd	300	103¼	103	102
Sloss	200	73¼	73¾	73
Great Northern pfd	2,800	334	333	333
Int. Metal	5,400	8¼	8¾	8¾
Int. Metal pfd	2,600	78	76¾	77¼
Total sales	502,200			

Treasury Statement.

WASHINGTON, Oct. 16.—Today's statement of the treasury shows—Available cash balance, $219,762,439; gold coin and bullion, $110,282,641; gold certificates, $38,226,010.

New York Cotton.

[BY PRIVATE WIRE TO FRED DORR.]

NEW YORK, Oct. 16.—Responding to the Liverpool prices, the local market showed an advance which proved the high point of the day as it attracted further liquidation, which was in evidence during the rest of the session and which brought about a rather steady decline. Weather advices were not favorable, but they had much less influence than heretofore. In fact, most of the day's news was bullish, and in addition to the weather, the bulls laid stress on the reported scarcity of labor in the South. Theodore Price was credited with more or less selling, and there were also indications of southern selling. The real weight on the market was long cotton. The action of the market confirms our opinion that the recent advance has resulted in an over-bought and congested condition.

Charleston receipts, 1779 bales; Atlanta, 1136; Norfolk, 5795; New Orleans, 14,498; Houston receipts, 40,347; estimated ports, 82,000.

There was no public buying yesterday at the advance and after buying for a time, the room crowd got tired, and the market eased off a bit. There is a big volume of cotton wanted, and there is a disposition to look for a decided set-back.

Following is range of prices today:

	Open.	High.	Low.	Close.
January	11.22	11.23	10.97	11.07
March	11.39	11.40	11.13	11.23
May	11.48	11.48	11.24	11.30
July	11.54	11.54	11.30	11.38
October	....	....	....	11.02
December	11.19	11.20	10.92	11.02

Liverpool Cotton Market.

[BY PRIVATE WIRE TO FRED DORR.]

LIVERPOOL, Oct. 16.—Cotton opened, futures lower to 4c higher. Middlings, 5c lower; spots moderate business, prices easier. American middlings, 6.54; sales 7000 bales. 2 p.m.—Cotton, steady, 4½ to ½ lower.

GENERAL EASTERN MARKETS.

GRAIN AND PRODUCE.

[BY THE ASSOCIATED PRESS—P.M.]

CHICAGO, Oct. 16.—Sentiment in the wheat pit was bearish all day and local longs sold steadily. Receipts in the northwest have increased materially during the last few days, weather in the spring wheat territory is favorable for the movement of the crop and reports from the southwest declare that the conditions there are excellent. The close was weak. December opened ⅛@¼ to ¼ lower at 74 to 74@74⅛; sold at 74⅛ and then declined to 74⅛@74⅝; final quotations being ⅝@¼ lower at 73⅞@73⅞. The corn market was steady early in the day on active buying of December by a leading short. Later, however, the market weakened along with wheat, but prices showed slight losses. December closed a shade lower at 42¼. Oats were weak all day. December closed ¼ lower at 33¼@33⅜. An unexpected increase in the receipts of live hogs weakened the provisions market. At the close January pork was off 10; lard was down 7½ and ribs were 5 lower.

	Closing.
Wheat—	
December	73⅞@73⅞
May	78⅛
Corn—	
October	44⅛
December	42
May	43@43⅛
Oats—	
December	33¼@33⅜
May	34⅞@34⅞
July	33¼@33⅜

Cash quotations were as follows: Flour was steady; No. 2 spring wheat, 76@80; No. 3, 72@79; No. 2 red, 81⅛@81⅝; No. 2 corn, 44⅞; No. 2 yellow, 45; No. 2 oats, 32⅞; No. 2 white, 34@35; No. 3 white, 32@32½; No. 2 rye, 61; fair to choice malting, 44@53; No. 1 flax seed, 1.04½; No. 1 Northwestern, 1.10½; prime timothy seed, 4.07½@4.15; clover, contract grades, 13.00; short ribs, sides (loose) 8.50@8.75; mess pork, per bbl., 16.50; lard, per 100 lbs., 9.45; short clear sides (boxed) 8.62½@8.75; whisky, basis of high wines, 1.29.

Grain Movements.

Articles—	Receipts.	Shipments.
Flour, barrels	33,700	37,800
Wheat, bushels	192,000	145,500
Corn, "	374,400	399,100
Oats, "	535,500	476,100
Rye, "	12,000	6,300
Barley, "	198,300	40,400

Boston Wool Market.

BOSTON, Oct. 16.—The wool market is in a satisfactory condition with prices steady and trading active in spots. Territories are in demand. Both large and small consumers sell fine and mediums as well as three-eighths and half blood. In pulled wools there is a call for a good A supers, but the supply is limited. Choice lots bring 80@84. Foreign wools, especially cross breds, are in active demand.

New York Metal Market.

NEW YORK, Oct. 16.—There was an advance of £2 in the London tin market, with spot closing at £197 15s and futures at £197 5s. Locally the market was firm in consequence, with spot closing at 43.00@43.25. Copper was 12s 6d higher in London notwithstanding the recent big advance. Spot was quoted at £99 17s 6d and futures at £99 12s 6d. Locally the market was strong. Lake was quoted at 21.50@22.25; electrolytic, 21.00@21.75 and casting at 21.00@21.75. Lead was unchanged at 5.75@5.95 in the local market. In London it was 2s 6d lower at £19 7s 6d. Spelter was unchanged at £28 in London. Locally the market steady at 6.20@6.25. Iron was firm, locally.

California Dried Fruits.

NEW YORK, Oct. 16.—There is a slightly firmer feeling in the market for evaporated apples. Good to choice are quoted at 8⅛@8; prime for immediate shipment, 8⅛@8½; poor to fair 8⅛@8¾. Prunes are in good demand on spot and the larger sizes are very firmly held. California, 70s to 30s are quoted at 8⅛@8¾; Oregon 40s to 20s, 9¼@10. Apricots are in light demand owing to the comparatively higher prices; choice, 16; extra choice, 17; fancy, 18@20. Peaches are unchanged; choice, 10¾@11; extra choice, 11@11½; fancy, 11@12; extra fancy, 12@12½. Raisins are unchanged; loose muscatel, 6⅛@7; seeded raisins, 6@8¾; London layers, nominal.

Greene Consolidated at Boston.

BOSTON, Oct. 16.—[Exclusive Dispatch.] Greene Consolidated opened 26, closed 26; Calumet and Arizona opened 138¾, closed 139; Old Dominion opened 58⅛, closed 59⅛; Shannon opened 15¼, closed 15⅛; Balaklala opened 14, closed 13; Cananea Central opened 24⅜@24¾, closed 25@24⅝; Superior and Pittsburgh opened 28@27⅞, closed 27⅞@27½; Black Mountain opened 9@8⅞, closed 9; Mexico Consolidated, 12; Arizona Commercial, 29⅛; Troy Manhattan, 3⅜@3¼.

Chicago Live-Stock Market.

CHICAGO, Oct. 16.—Cattle—Receipts, 12,000; steady; western cattle, 10c lower; beeves, 4.10@7.30; cows and heifers, 1.65@5.25; stockers and feeders, 2.50@4.50; Texans, 3.75@4.35; westerns, 4.00@7.00. Hogs—Receipts, 20,000; market weak to 5c lower; mixed and butchers, 6.25@6.75; good heavy, 6.35@6.75; rough heavy, 5.85@6.20; light, 6.30@6.70; pigs, 5.75@6.20; bulk, 6.30@6.65. Sheep—Receipts, 25,000; market 10c lower; sheep, 3.65@5.40; lambs, 4.75@7.90.

New York General Market.

NEW YORK, Oct. 16.—Wheat—Steady; options, ⅛@⅜ lower. December, 81⅝; May, 84⅛. Hops, quiet— State common to choice, 1906, 21@24; 1905, 10@16; Pacific Coast, 1906, 16@18; 1905, 12@14. Hides and petroleum, steady. Wool, quiet. Coffee, spot Rio, quiet; No. 7, invoice, 8⅛; mild, steady; futures net unchanged to 5 points lower. October, 6.40@6.45; December, 6.50; March, 6.60@6.65; May, 6.75; July, 6.85; September, 7.00.

Chicago Closing Figures.

CHICAGO, Oct. 16.—December closed weak and ⅝@¼ off. Close: Wheat—December, 73⅞@73⅞; May, 78⅛. Corn—December, 42¼; May, 43@43⅛. Oats—December, 33¼@33⅜; May, 34⅞@34⅞. Rye—Cash, 65⅛@65½. Barley—Cash, 39@55. Timothy—October, 4.05@4.10. Flax and clover, nil.

Dairy Market.

CHICAGO, Oct. 16.—On the Produce Exchange today the butter market was steady; creameries, 18@25½; dairies, 18@22; eggs, firm; at mark, cases included, 18@20; firsts, 21; prime firsts, 22½; extras, 25; cheese, steady, 12½@13.

New York Sugar Market.

NEW YORK, Oct. 16.—Sugar—Raw, steady; fair refining, 3½; centrifugal, 96 test, 4; molasses sugar, 3¼; refined, steady; crushed, 5.60; powdered, 5.00; granulated, 4.90. Coffee steady; No. 7, Rio, 8⅛.

New York Cotton Futures.

NEW YORK, Oct. 16.—Cotton futures opened steady at an advance of 5 to 9 points, and closed steady at a net decline of 6 to 9 points.

New York Spot Cotton.

NEW YORK, Oct. 16.—Cotton—Spot closed quiet, 15 points decline. Middling uplands, 11.25; middling Gulf, 11.50. Sales, none.

St. Louis Wool Market.

ST. LOUIS, Oct. 16.—Wool steady; Territory and western mediums, 23@27; fine medium, 18@21; fine, 14@16.

Drafts and Silver.

SAN FRANCISCO, Oct. 16.—Silver bars, 69⅝; Mexican dollars, 54; drafts, sight, 5; telegraph, 7½.

Liverpool Grain.

LIVERPOOL, Oct. 16.—Close: Wheat—December, 6s 5¼d; March, 6s 6⅜d.

Oil Transactions.

OIL CITY, Oct. 16.—Credit balance, $1.58.

SAN FRANCISCO MARKETS.

GRAIN, FRUIT AND PRODUCE.

[BY THE ASSOCIATED PRESS—P.M.]

SAN FRANCISCO, Oct. 16.—Fruits—Fancy apples, 85; common, 35.

Berries—Strawberries, 5.00@7.00; huckleberries, 5@7; raspberries, 4.00@6.00.

Grapes—Isabella, 75@1.00.

Peaches—Common, 75; fancy, 1.25.

Quinces, 60@75.

Oranges—Navels, 1.75@4.00.

Mexican limes—3.75@4.25.

Lemons—Common California, 3.00; fancy, 5.00.

Melons—Watermelons, 1.00@1.50; nutmegs, 75@1.00.

Tropical fruits—Bananas, 75@3.00; Smyrna figs, 35@75.

Beans—Pink, 2.20@2.25; Lima, 3.50@3.65; small white, 3.00@3.15; large white, 2.00@2.40.

Potatoes—River Burbanks, 85@1.15; Salinas Burbanks, 1.00@1.75; Merced sweets, 1¼.

Onions—Silverskin, 60@70.

Various—Green peas, 3@5; string beans, 3@5; eggplant, 35; green peppers, 35; tomatoes, 25@50; summer squash, 50@60; garlic, 2@3; cucumbers, 75@1.00.

Butter—Fancy creamery, 32; seconds, 30; fancy dairy, 27½.

Cheese—Eastern 17; Young America, 13½; western, 15.

Eggs—Ranch, 42; store, 22½@35; eastern, 20@25.

Poultry—Live turkeys, 17@20; roosters, old, 3.50@4.50; roosters, young, 4.50@6.00; broilers, small, 2.50@3.00; broilers, large, 3.00@4.00; fryers, 4.00@4.50; hens, 4.50@6.00; ducks, young, 4.00@6.00; geese, 1.75@2.00; pigeons, young, 1.75@2.00.

Flour—Family extras, 4.65@5.10; bakers' extras, 4.30@4.60; Oregon and Washington, 3.75@4.25.

Wheat—Shipping, 1.20@1.25; milling, 1.25@1.30.

Barley—Feed, 1.00@1.07½; brewing, 1.07½@1.12½; Chevalier, 1.10@1.12½.

Oats—Red, 1.17½@1.42; white, 1.37½@1.45; black, 1.00@2.10.

Millstuffs—Middlings, 26.00@29.00; mixed feed, 23.00@24.00; rolled barley, 22.50@24.50; oatmeal, 4.50@4.75; oat groats, 4.75; rolled oats, 7.00@8.00.

Hay—Wheat, 16.00@19.00; wheat and oat, 12.00@14.00; oat, wild, 10.00@13.00; oat, tame, 15.00@16.00; alfalfa, 8.00@11.00; straw, 50@65.

Receipts—Flour, 9928; wheat, 4777; barley, 3581; oats, 4291; beans, 8493; onions, 1760; bran, 156; middlings, 556.

San Francisco Mining Stocks.

SAN FRANCISCO, Oct. 16.—The official closing quotations for mining stocks today were as follows:

Alta	5	Julia	7
Alpha Con	7	Justice	4
Andes	20	Kentuck Con	3
Belcher	22	Mexican	94
Best & Belcher	95	Occidental Con	75
Bullion	20	Ophir	290
Calyedonia	40	Overman	11
Challenge Con	12	Potosi	12
Choilar	55	Savage	110
Confidence	55	Scorpion	7
Con Cal & Va	83	Sag Belcher	6
Con Imperial	1	Sierra Nevada	66
Crown Point	12	Silver Hill	74
Eureka Con	250	Union Con	44
Exchequer	51	Utah Con	9
Gould & Curry	20	Yellow Jacket	34
Hale & Norcross	110	St. Louis	5

Nevada Mining Stocks.

SAN FRANCISCO, Oct. 16.—[Exclusive Dispatch.] Tonopah—Belmont, 6.43; Cash Boy, 14; Golden Anchor, 36; Home, 24; Jim Butler, 1.40; McNamara, 80; Midway, 2.12; Montana, 3.57; North Star, 46; Ohio, 34. Goldfield—Adams, 13; Atlanta, 28; Dixie, 7; Goldfield Mining, 3.63; Jumbo, 1.45; Kendall, 60; Mohawk, 4.05; Red Top, 1.60; Sandstorm, 66; St. Ives, 54. Manhattan—Manhattan Broncho, 11; Manhattan Consolidated, 82; Cowboy, 11; Dexter, 53; Little Joe, 4; Manhattan Mining, 12; Mustang, 17; Pine Nut, 19. Bullfrog—Bullfrog Mining, 43; Bullfrog National Bank, 30; Eclipse, 95; Gold Bar, 1.25; Original Bullfrog, 16; Steinway, 36; Tramp, 1.05.

Callboard Sales.

SAN FRANCISCO, Oct. 16.—Wheat quiet; December, 1.24¼ bid; cash, 1.25. Barley quiet; December, 1.06⅝ bid; cash, 1.07½. Corn quiet; large yellow, 1.35@1.40.

To Cure a Cold in One Day.

Take Laxative Bromo Quinine Tablets. Druggists refund money if it fails to cure. E. W. Grove's signature is on each box. 25c.

For the Only Real Italian Dinner

The Europa Cafe is the only place. 312 West Seventh street. Full course dinner, 50 cents.

48

Business Opportunities
Come to Those Who Have Money

EVERY DOLLAR you spend is gone for all time—but every dollar you save is not only still yours, but, if invested with us, will draw compound interest for years to come.

Check your desires to spend unwisely and open a savings account TODAY.

4 Percent interest paid on deposits

GERMAN - AMERICAN SAVINGS BANK
223 S. Spring
Branch—Main and 1st Streets
Open Saturday Evenings

Butte & Greenwater Copper Company
IS NEXT
Watch Its Coming
Get Particulars

Joseph Ball Company
Bankers
Suite 1 :: :: Homer Laughlin Bldg.

WILL SELL TODAY: ... shares Amer. Natl. Bank Stock at low figure.

6% ON DEPOSITS

you cannot get at banks, but if you invest in 6 per cent. bonds you get 6 per cent. and security, too, if you pay par for them. Los Angeles Stove Co. bonds can be had at par, pay 6 per cent. and can be had in $100 denominations—will advance to $120—buy now.

WILL SELL TODAY: 15 Home Telephone Co. Bonds. Pay around 90.

[illegible] MUNICIPAL BOND CO. [illegible]

CONSERVATISM THE KEYSTONE

Your Earnings

won't make you independent—your SAVINGS will.

The conservative character of this Bank should strongly appeal to prudent people as offering an unquestionably safe depository for their funds.

4 per cent. Interest paid —interest compounded semi-annually.

Equitable Savings Bank
N. E. cor. 1st and Spring

OIL IS GOING UP!

WHAT

Caused the advance in the price of Oil Stocks? That is the question you hear asked on all sides.

DO YOU

realize the cause? Study the situation and it will be plain to you. The price of Oil is going up and Stocks are worth more money. You

KNOW

Western Union pays an extra dividend of $1.00 this month. That means $[illegible] per share. It will not be long before it will be

ABOUT

all the companies will be able to do to supply enough of their product to keep up with the demand, and,

OIL

from the Golden State will flow to nearly all parts of the world.

WE PREDICT:

RICE RANCH .... $[illegible]
UNION .... $[illegible]
WESTERN UNION .... $[illegible]

LET US EXPLAIN.

NEW PEDRARA MEXICAN ONYX COMPANY is an investment that should appeal to any one. It is safe, conservative and pays 8 per cent. guaranteed dividend.

Better look into this.

Joseph Ball Company
BANKERS.
Suite 1. Homer Laughlin Bldg.

New York San Francisco

E. F. HUTTON & CO.
Bankers
112 West Third Street
Los Angeles
MEMBERS
NEW YORK STOCK EXCHANGE
NEW YORK COTTON EXCHANGE
NEW YORK COFFEE EXCHANGE
CHICAGO BOARD OF TRADE
The Only Private Wire to Chicago and New York
RICHARD E. MULCAHY, Mgr.
PASADENA OFFICE HOTEL GREEN.

FRED DORR
BROKER
304 - 306 SOUTH BROADWAY
MEMBER:
New York Stock Exchange
New York Cotton Exchange
Chicago Board of Trade
CORRESPONDENTS:
DICK BROS. & CO., New York
LOGAN & BRYAN, Chicago
The only private wire on the Coast
REFERENCES: American Nat'l Bank

Wm. R. Staats Company
DEALERS IN
HIGH GRADE, TAX EXEMPT, MUNICIPAL, SCHOOL AND PUBLIC SERVICE CORPORATION
BONDS
Los Angeles - 331 S. Main St.
Pasadena, 65 S. Raymond Ave.

30%
Profit Now Earning

for holders of 70,000 shares [illegible] company.
Capital Stock .... [illegible]
Balance in treasury .... [illegible]
30,000 shares are now open [illegible] at $1.00 per share. Property [illegible] 400 in fine redwood timber lands. Sawmills, railroads, etc. [illegible]
Particulars—
FALLIS & [illegible]
R415 MASON BUILDING, FOURTH AND BROADWAY.
Telephones—Main 4877; Home [illegible]

Coupons are a fascination to some people. They are easy to collect. ... we buy only for investors that pay from 5% to 6%, a Real Estate Mortgage. Bonds with coupons are the modern investment.
The Bank of Southern California
J. B. Lankershim [illegible] Broadway

MARCONI SECURITIES
AMERICAN & CANADIAN INVESTMENTS.
Small monthly payments accepted, or write for prospectus and [illegible]
E. J. OWENS & CO.
728-729 Bryson Bldg.

OCCIDENTAL
Trust and Savings Bank
4 per cent. on term accounts, 3 per cent. on ordinary accounts.
TAJO BLDG., N. W. Corner [illegible] Broadway.

FOR
INCOME PROPERTY
IT WILL PAY YOU TO SEE
A. B. CHITTENDEN
315-16-17 Union Trust Bldg.

THE H. A. RIEDEL INVESTMENT COMPANY,
Bankers and Brokers
Denver, Colo. Branch office, [illegible] Bldg., Los Angeles.
From inside information we recommend as a good buy: [illegible] Star at 15c, Yellow Tiger at [illegible] under 15c.

SHIPPING.

PORT SAN PEDRO, LOS ANGELES.

ARRIVED—TUESDAY, OCT. 16.

Steamer Chehalis, Capt. Johanson, from Grays Harbor via San Francisco.
Dredge Pacific, from Honolulu.
Chinese war junk Whang-Ho, Capt. Borg, from Yangtse Kiang River, via Yokohama, Japan.

SAILED—TUESDAY, OCT. 16.

Schooner Mahukona, Capt. Marsters, for Grays Harbor, in ballast.

IN PORT—TUESDAY, OCT. 16.

Steamer Chehalis, S. P. L. Co. wharf.
Steamer Francis H. Leggett, Crescent wharf.
Steamer El Aguador, S. P. wharf.
Steamer Cabrillo, Banning wharf.
Dredge Pacific, outer harbor.
Barkentine Koko Head, S. P. wharf.
Barkentine Lahaina, S. P. wharf.
Barkentine Portland, Salt Lake wharf.
Barkentine James Tufts, E. K. Wood wharf.
Schooner Roy Somers, Crescent wharf.
Schooner Blakeley, Salt Lake wharf.
Schooner Alex T. Brown, E. K. Wood wharf.
Schooner Dauntless, E. K. Wood wharf.
Schooner Borealis, Consolidated wharf.
Schooner Sadie, Kerckhoff-Cuzner wharf.
Schooner Louise, Kerckhoff-Cuzner wharf.
Schooner W. F. Garmes, Blinn wharf.
Schooner Wilbert L. Smith, S. P. wharf.
Schooner Admiral, South. Cal. wharf.
Schooner Artel, Southern Pacific wharf.
Schooner Eric, at S.P.R.R. wharf.
Schooner H. D. Bendixon, Kerckhoff-Cuzner wharf.

TO LEAVE—THURSDAY, OCT. 18.

Steamer Roanoke, Capt. Dunham, for Portland via San Francisco and Eureka.
Barkentine Lahaina, Capt. Carlson, for Seattle, in ballast.

DUE AT THIS PORT.

Steamer Nome City, for Astoria.
Steamer Coos Bay, Capt. Nicholson, from San Francisco and way ports.
Steamer Roanoke, from Portland via San Francisco.
Steamer Eureka and way ports.
Bark Diamond Head, from Seattle.
Bark Amaranth, from Astoria.
Barkentine Georgiana, from Portland.
Schooner Ruth E. Godfrey, from Ballard.
Schooner W. H. Talbot, from Mukilteo.
Schooner Expansion, from Aberdeen.
Schooner Crescent, from Tacoma.
Schooner Forester, from Everett.
Schooner Stimson, from Ballard.
Schooner A. J. West, from Aberdeen.

FROM FOREIGN PORTS.

British ship Queen Elizabeth, Capt. Fulton, [illegible] days from Hamburg.

The passenger steamers Cabrillo and Hermosa make daily trips to Santa Catalina Island and return.

MOVEMENT OF "MOSQUITO" FLEET.

ARRIVED—TUESDAY, OCT. 16.

Launches Fashion, Orient, J. C. Elliott, Mu[illegible], San Diego, Calnquin and Nellie, for Long Beach, with passengers.

SAILED.

Launches Fashion, Orient, J. C. Elliott, Mu[illegible], San Diego, Calnquin and Nellie, from Long Beach, with passengers.

Seven sailboats for fishing banks, and returned with fish for local wholesalers.

TIDE TABLE FOR SAN PEDRO.

		High.	Low.
Wednesday,	" 17	8:37 a.m.	2:11 a.m.
		9:01 p.m.	2:43 p.m.
Thursday,	" 18	9:05 a.m.	2:43 a.m.
		9:04 p.m.	3:21 p.m.
Friday,	" 19	9:40 a.m.	3:22 a.m.
		9:46 p.m.	3:21 p.m.
Saturday,	" 20	10:23 p.m.	4:07 p.m.
		10:20 a.m.	4:29 a.m.
Sunday,	" 21	11:26 p.m.	4:57 p.m.
		11:02 a.m.	4:39 a.m.
Monday,	" 22	....	5:55 p.m.
		0:38 a.m.	6:27 a.m.
Tuesday,	" 23	11:53 a.m.	7:06 p.m.
		2:18 a.m.	6:22 a.m.
		12:58 p.m.	8:25 p.m.

PORT ITEMS.

WEATHER: Clear at 5 p.m.; wind southwest, velocity 12 miles.

The North American Dredging Company's seagoing dredger Pacific arrived from Honolulu. She has a $10,000 government dredging contract at San Diego and will probably operate in the outer harbor of San Pedro when the San Diego contract is completed.

Capt. John Pitts, for six years master of the schooner Robert Searles and well known all over the Coast, has resigned to engage in the towing business on Puget Sound.

The schooners James H. Bruce and Luzon have arrived at South Bend where they have been chartered to load lumber cargoes for San Pedro. The schooners Philippine and Comet at Aberdeen have commenced to load lumber for this port.

PORT LOS ANGELES.

ARRIVED—TUESDAY, OCT. 16.

Norwegian steamer Jethou, Capt. Petersen, [illegible] days from Newcastle.

SAILED—TUESDAY, OCT. 16.

No sailings.

VESSELS IN PORT MONDAY.

Dutch steamer Nederland, Capt. Riech, from Newcastle.

COMING FROM FOREIGN PORTS.

[illegible] ship Penla, Capt Hallman, 161 days.

REAL ESTATE RECORD.

RECENT TRANSFERS.

TUESDAY, October 16, 1906.

G L Crenshaw to S C Moffit, lot 18, block 37, Central Arlington Heights, $10.

E Moore to S Allen, lot 37, Hansen Moore tract, $10.

J Wyatt to San Antonio School District, Redondo Sal Antonio, $684.

Union Title and Trust Co of Los Angeles to Los Angeles Securities Co, lot 7, block 43, Redondo Villa tract, $161.

Los Angeles Securities Co to H M Stro[illegible], lot 7, block 43, same tract, $10.

Union Trust and Title Co of Los Angeles to Los Angeles Securities Co, lots 18, 19, 20 and [illegible], lots 22, 23 and 24, block 154; lots [illegible] and [illegible], block 58; lots 14 and 15, block 4; lot [illegible], same tract, $10.

[illegible] to same, lots 16 and 17, block 47; lots [illegible], block 61; lots 2 and 4, block 74; lots [illegible], block 81; lots 3 and 4, block 83, same tract, $1.

[illegible] Bank and Trust Co to J F Bumiller, [illegible] tract, lot 14, block M, Monroes addition to [illegible], $10.

[illegible] Poindexter to S A Griggs, lot 3, Poindexter's replat of lots 10, 11 and 12, block 10, Grove tract, $10.

[illegible] Way to H Valk, lot 36, Whitney tract, $10.

[illegible] Coast Savings Society to M S Walton, lots 13, 14 and 15, Sierra Vista tract, $1.

[illegible] Kelley to J Hafner, lot 36, block 10, [illegible] Woodlawn, $10.

[illegible] Burgess to T Dugan, lots 13, 14 and 15, [illegible] Valle's subdivision of portion of Wheeler [illegible].

[illegible] Dugan to J G Burgess, part lots 222 and [illegible], Dow's Adams Street tract, $10.

[illegible] to L J Heisler, part lot 15, subdivision of Reeve tract, $10.

[illegible] McDowell to I B Gray, lot 37, of West [illegible] Street Heights, $10.

[illegible] to W P Clark, lot 5, block [illegible] tract, $10.

[illegible] to P Mahler, lot 48, South Park [illegible] Home tract, $10.

[illegible] de Celis to M J Curren, part section [illegible] and 34, township 4 north, range 15 [illegible].

[illegible] Trust Co to H J Iftiger, lot 5, [illegible] Bella Vernon Acres, $10.

[illegible] of Hollywood to S T Stearns, lots 28 [illegible] block 1, of Hillcrest Terrace tract, $10.

[illegible] Hills to Merchants Trust Co, lot 6, [illegible] Palisades, $10.

[illegible] to M Erkenbrecher, lot 8, block D [illegible] Boulevard Heights, $10.

[illegible] to C H Girdlestone, lots 3, 4, 5, 6, [illegible] and 33, block D, of Lindsey Orchard [illegible].

[illegible] to E Miller, lot 7, block E, Morris Vineyard subdivision, $10.

[illegible] to Title Insurance and Trust Co, [illegible] and 8, block E, Morris Vineyard subdivision.

[illegible] to F Briggs, lots 17, block D, [illegible] Villa tract No 1, $10.

[illegible] River Lime Co to E Miller, lot 8, [illegible] Morris Vineyard subdivision, $10.

[illegible] Stewart to A Olsen, lot 30, block A, [illegible] tract, $1.

[illegible] to O Leake, part lot 108, McDonald's San Pedro, $10.

[illegible] to G McKay, lot 48, Santa Anita [illegible].

[illegible] Davis to S E Botts, part lot 100, of [illegible] Terrace, $10.

[illegible] Brown to M E Malcom, lots 19 and [illegible], Long Beach, $10.

[illegible] Ferndale to M Erkenbrecher, lot 7, [illegible] Wilshire Boulevard Heights, $10.

[illegible] to S H Barker, lot 6, Palm Terrace, [illegible].

[illegible] DeForest to H I Nance, part lot 29, [illegible] McCarthy Co's Main Street and Motor [illegible] tract, $10.

[illegible] to E A Newlin, lot 22 of Westmore [illegible].

[illegible] to J O Knight, part lot 7, Huber [illegible].

[illegible] to Merchants Trust Co, same as [illegible].

[illegible] to W J Pennington, lot 9, block [illegible] Central Arlington Heights, $10.

[illegible] to F A Williamson, lot 5 of [illegible] Avenue tract, $10.

[illegible] to H R Wheat, lot 5, block 20, [illegible] Arlington Heights tract, $10.

[illegible] Allen to J McConnell, lot 48 of [illegible] tract, $10.

[illegible] to Virginia A McIntyre, lot 45 of [illegible] tract, $10.

[illegible] Insurance and Trust Co to Mary E [illegible], conveyance of trust property.

[illegible] Carlton to Alphonso E Bell and [illegible] Carlton, lots 1 to 29, Bell & Carlton's [illegible] Acres, $10.

[illegible] Trust and Realty Co to Bert Carter, [illegible] tract, $20.

[illegible] & Son to A B Knobloch and [illegible] Knobloch, lot 32, block 10, Lawndale.

[illegible] and M J Vallon to E J Starr, [illegible], block 8, of Heller & Hayes [illegible].

[illegible] to German-American Savings [illegible] section 8, township 1 south, range [illegible].

[illegible] to M Schabacher, lot 78, Mc[illegible] Street tract, $2850.

[illegible] to H P Barton, lot 5, block 12, [illegible] Hall tract, $10.

[illegible] Western Cal[illegible] lot 60, Harr[illegible] tract No 2, [illegible]

Huntington [illegible] J McMahon, [illegible] Extension No [illegible]

G H Hight [illegible] Hight tract, [illegible]

J F Nadeau [illegible] block C, Nad[illegible]

I H Preston [illegible] Terrace, $10.

L W Marsh [illegible] lot 28, Lewis [illegible] block V, Paint[illegible]

L W Marsh [illegible] of tract mark[illegible] Bartrams subd[illegible]

N Floyd to J [illegible] nue Home tract[illegible]

J G McKinne[illegible] Co, part lots [illegible]

J H Bohon [illegible] uerga Blvd trt, [illegible]

J H Jacobs [illegible] A Jacobs sub [illegible] $10.

J P Dickinson [illegible] 4, Rivera, $10.

University of [illegible] lot 13 of resurv[illegible] of Cullen trt, $[illegible]

C O Wolff to [illegible] nut Grove trt, $[illegible]

N Williams to [illegible] 6, Seaside Park [illegible]

M H Sigman [illegible] 44, Artesian trt, [illegible]

Henry H Pec[illegible] James Maxwell [illegible] W, $10.

W R Wheat to [illegible] Raymond Villa [illegible]

Home Tel & [illegible] part lot 7, blk [illegible] McCarthy Co [illegible] of McCarthy Co[illegible] Figueroa st trt [illegible]

M P Gilbert [illegible] part lot 74, We[illegible] Same to H D [illegible] 71 of same trt, [illegible]

E S Rice to [illegible] $10.

S A Miller to [illegible] $10.

G L Crenshaw [illegible] Central Arlington [illegible]

T I & T Co to [illegible] blk F, McCarthy [illegible] and Figueroa st [illegible]

J E Miller to [illegible] R O S, $10.

F L Forrester [illegible] of Mar Vista trt, [illegible]

Big Conduit Lau[illegible] sec 19 T 1 N R [illegible]

Alison Barlow [illegible] 25, De Soto Heig[illegible]

T J Lyon to [illegible] De Soto Hgts, $10.

E A Cummings [illegible] point where divid[illegible] conveyed to Jose[illegible] known as Peck [illegible] direction alg S [illegible] ft, etc, $250.

T J Royer and [illegible] F Swink, lot 7, [illegible] lot 2, blk 27, H S, [illegible]

H Richlin to V [illegible] lot 327, Alexander [illegible]

J A Aldritt to D [illegible] Canna Gem of Holl[illegible]

J A Aldritt to [illegible] McCanna Gem of [illegible]

H Reeves to W [illegible] and 3, blk L, Rayn[illegible]

W A Bondurant [illegible] 3 blk L, Raymond [illegible]

B R Ells to C [illegible] Raymond Villa trt [illegible]

A Douglas to H [illegible] lot 24, Stoddard's [illegible] dell trt, $1.

W Simpson to L [illegible] 5, blk 1, Tropico [illegible]

G Hedinger to R [illegible] Lyman, Rice & Gil[illegible] acs of lot 5, blk L, [illegible]

F A Norton to [illegible] 21, Smith & Jacob[illegible]

J Clarke, C C F[illegible]

A W Childs to [illegible]

B P Bangham to [illegible]

W W Doolittle [illegible] Pasqual trt, $10.

W Brill to F N [illegible] $2100.

E M Gilbert to [illegible] Culvers Roxbury Pa[illegible]

W E Culbert to [illegible] 23, 24, blk B of E F[illegible]

F A Gilbert to [illegible] 21, 24, blk B, E F [illegible] $1800.

E Firth to E G V[illegible] side Park, $10.

C Behrendt to A [illegible] and 7, blk 42, H S, [illegible]

E H Horsch to J [illegible] Mira Mar trt, $10.

W M Freese to [illegible] and 35, New Alta V[illegible]

L Daisy to J [illegible] SE cor of Madison [illegible] E line of Madison [illegible] Villa st. 200 ft, etc, [illegible]

M F Savage to [illegible] and part lot 15, Du[illegible]

Same to C S Tho[illegible] dee Hgts, $10.

R Higgins to J [illegible] trt, $10.

C H Palmer to [illegible] blk A, Bartow trt; [illegible] James sub of Villa [illegible] $10.

R V Chiles to J W [illegible] more trt, $10.

H M Smith to [illegible] 9, 11 and 13, blk 6, [illegible]

F D Murphy to [illegible] Ben trt bein [illegible] amitos trt, $10.

E A Christian [illegible] Theresa tract, $10.

Western Pacific [illegible]

G A Parkyns, lot [illegible] Park, $10.

A Nye to T Ferra[illegible] A, Live Oak Cemeter[illegible] Arcadia B de Gaff[illegible] Gaffey & Ward's sub[illegible] Pedro, $600.

W M Fitzwilliam[illegible] and 232, of San Dim[illegible]

A Zug to D H W[illegible] 2, R 9 W, in rancho[illegible]

J R Marsh to B [illegible] T 1 S, R 9 W, in [illegible] Jose, $10.

E A Robinson to [illegible] J M Boyd tract, $1[illegible]

H D Meyer to E [illegible] block 20, Long Beach[illegible]

United Realty Co[illegible] 12 and 13, Forthmann[illegible]

L C Brand to C B [illegible] 3, Glendale Boulevar[illegible]

Same to C B Dam[illegible] same tract, $10.

E W Gilbert to C [illegible]

W G Nevin tract, [illegible]

G W Throop to I[illegible] Ascot Place, $125.

C Sterling to M B [illegible] block 4, George Dalto[illegible]

J W Dodge to B K[illegible] 4, Brearley & Hinsdal[illegible]

A Keeney to M [illegible] Sunny Side, $10.

M M Fillmore to O[illegible] pany, right to constru[illegible] mains in and along [illegible] tract, Santa Monica, [illegible]

W A Ott to A E [illegible] Place, $10.

M H Richards to W [illegible] B, Wilshire Boulevard [illegible]

K L Music to E M [illegible] Wick's subdivision of [illegible] South & Porter tracts, [illegible]

Golden State Realty [illegible] Anderson, lot 7, Arla[illegible]

Same to same, lots [illegible]

Golden State Company [illegible]

W Hadley to F C B[illegible] Session's addition to [illegible]

M L Wicks to N T[illegible] Edendale tract, $10.

R Schiffman to R C[illegible] Vista tract, $10.

W R Pfenning to F [illegible] and 17, block 108, City [illegible]

Oak Knoll Company [illegible] 27, Oak Knoll, $10.

Same to L J Perkins, [illegible]

M Murgittroyd to M [illegible] 24, of Garvanza additi[illegible]

W A Haslam to M [illegible] 4, Le Mars subdivision [illegible] of Pomona, $10.

A O Luer to E Lo[illegible] W Browning's subdivi[illegible] Wilkinson's subdivision [illegible] son's subdivision of lot [illegible]

M H Butterworth to [illegible] East Colorado tract, $1[illegible]

N J Colwell to W H [illegible] tract, $10.

W Mills to A D Be[illegible] Garvanza addition No 1 [illegible]

J S M Hill to San Ga[illegible] Oil Company, lots 4, 5 [illegible] Raymond addition to P[illegible]

Los Angeles Securi[illegible] Reeve, lot 10, block 5, [illegible] $10.

Same to Mrs C Ca[illegible] same tract, $10.

C P Cota to C W H[illegible] tract, No 2, except lot[illegible] 71, 72, 103, 104, 105, $10.

E E Sherrard to K B [illegible]

L Daman & Millard's [illegible] tract, $10.

J A Keeney to L N[illegible] Sunny Side, No 1, $10.

L C Brand to M L [illegible] 3, Glendale Boulevard tr[illegible]

C N Gary to L A Pa[illegible] 8 and 9, resubdivision [illegible] tract, $10.

S Storm to M Herma[illegible] Avenue tract, $10.

Golden State Realty Co[illegible] lots 198 to 199, inclusive, [illegible]

A J Duncan to I S [illegible] block 9, Nadeau Park Vi[illegible]

N McCartney to R H [illegible] McCartney's Main Street[illegible]

Masonic Cemetery As[illegible] Donald, lot 14, block D, M[illegible]

Golden State Realty [illegible] Harris, lot 368, Watts Ju[illegible]

A M Gilbert to H D [illegible] interest in lot 24, block [illegible]

C R Taylor to S E [illegible] haha tract, $350.

E J Stoddard to L For[illegible]

F E F Spence's addition [illegible]

O E Gunter to E M W[illegible] of tract of Downey Land [illegible]

S GOING UP!

WHAT

dvance in the price of Oil
t is the question you hear
ides.

DO YOU

ause? Study the situation
plain to you. The price of
up and Stocks are worth
You

KNOW

ion pays an extra dividend
month. That means 9%
t will not be long before it

ABOUT

anies will be able to do to
gh of their product to keep
demand, and,

OIL

den Still will flow to near-
of the world.

WE PREDICT:

CH $5.00
UNION $500.00

T US EXPLAIN.

RARA MEXICAN ONYX
is an investment that should
y one. It is safe, conserva-
8 per cent. guaranteed div-

k into this.

n Ball Company

BANKERS.
Homer Laughlin Bldg.

San Francisco

. HUTTON & CO.

Bankers
West Third Street
Los Angeles
MEMBERS
K STOCK EXCHANGE
K COTTON EXCHANGE
K COFFEE EXCHANGE
O BOARD OF TRADE
Private Wire to Chicago
and New York
RD E. MULCAHY, Mgr.
A OFFICE HOTEL GREEN.

ED DORR

BROKER
SOUTH BROADWAY

ork Stock Exchange
ork Cotton Exchange
o Board of Trade
NDENTS:
OS, & CO., New York
BRYAN, Chicago
y private wire on the Coast
ES: American Nat'l Bank

. R. Staats Company

DEALERS IN
GRADE, TAX EXEMPT,
UNICIPAL, SCHOOL
ND PUBLIC SER-
VICE CORPOR-
ATION
BONDS
geles - 351 S. Main St.
na, 65 S. Raymond Ave.

30 % t Now Earning

e of 20,000 shares stock in
stock.....20,000 shares
in treasury.....10,000 shares
ares are now open for subscription
or share. Property consists of 1
redwood timber lands,
railroads, etc., in full operation
ro- FALLIS & BOYNTON
BUILDING, FOURTH &
BROADWAY
ce—Main 8877; Home, 7418.

Coupons to
Valuation to
Purchase Property
to collect Rents
Buy, Sell or Exchange
Real Estate
Make Loans
Real Estate Mortgages
Bonds
Insurance
Modern Methods
Bank of
Southern California
Broadway

MARCONI SECURITIES
CAN & CANADIAN IN-
MENTS.
onthly payments accepted
for prospectus and terms
E. J. OWENS & CO.,
728-729 Bryson Blk.

OCCIDENTAL

st and Savings Ba
nt on term accounts. 3 per
BLDG. N. W. Corner Fi

FOR

NCOME PROPERTY

IT WILL PAY YOU TO SEE
. B. CHITTENDEN
7 Union Trust Bldg. 4th

H. A. RIEDEL INVES
COMPANY,
Bankers and Brokers
, Colo. Branch office,
Los Angeles.
n inside information
as a good buy: Bullfrog
c 15c, Yellow Tiger at
15c.

SHIPPING.

AN PEDRO, LOS ANGELES.
ESDAY-TUESDAY, OCT. 16.
Coshille, Capt. Johanson, from
Coshille, Capt. Johanson, from
Francisco.
Pasific, from Humboldt.
Whang-Ho, Capt. Borg,
Hong Kong River, via Yokohama,

ESDAY-TUESDAY, OCT. 16.
Mendocino, Capt. Masters, for
Ballast.

FOR PORT-TUESDAY, OCT. 16.
Gualala, S. P. L. Co. wharf.
Point Reyes, Crescent wharf.
Bonita, S. P. wharf.
Point Reyes, Banning wharf.
Point Reyes, outer harbor.
Gualala, S. P. wharf.
Johanna Turns, E. K. Wood wharf.
Point Reyes, Crescent wharf.
Point Reyes, Salt Lake wharf.
Johanna Turns, E. K. Wood wharf.
Point Reyes, E. K. Wood wharf.
Point Reyes, Consolidated wharf.
Point Reyes, Kercknoff-Cusner wharf.
Point Reyes, Bliss wharf.
Point Reyes, S. P. wharf.
Point Reyes, Cal. wharf.
Point Reyes, Southern Pacific wharf.
Point Reyes, at S P S.R. wharf.
Point Reyes, Benham, Kerckhoff-Cusner
Point Reyes, Benham.

SAIL AT THIS PORT.
Point Reyes, City, for Astoria.
Point Reyes, Capt. Nicholson, from
Point Reyes, Capt. Nicholson, from
Point Reyes and way ports.
Point Reyes, from Portland via San
Point Reyes and way ports.
Point Reyes, from Seattle.
Point Reyes, from Astoria.
Point Reyes, from Portland.
Point Reyes, from Ballard.
Point Reyes, from Tacoma.
Point Reyes, from Everett.
Point Reyes, from Ballard.
Point Reyes, from Aberdeen.
Point Reyes, from Tacoma.

FROM FOREIGN PORTS.
Point Reyes, from Elizabeth, Capt. Fulton.
Point Reyes.

Point Reyes steamers Cahrille and Her-
Point Reyes daily trips to Santa Catalina Island
Point Reyes.

FLEET OF "MOSQUITO" FLEET.
Point Reyes-TUESDAY, OCT. 16.
Point Reyes Pedro, Orient, J. C. Elliott, Mas-
Point Reyes, Francis and Nellie, for Long
Point Reyes passengers.

Point Reyes SAILED.
Point Reyes, Orient, J. C. Elliott, Mas-
Point Reyes, Francis and Nellie, from Long
Point Reyes.

Point Reyes TABLE FOR SAN PEDRO.

	High.	Low
Point Reyes	8:37 a.m.	2:13 a.m.
Point Reyes	9:01 p.m.	3:38 p.m.
Point Reyes	9:40 a.m.	2:49 a.m.
Point Reyes	9:46 p.m.	3:21 p.m.
Point Reyes	9:45 a.m.	3:32 a.m.
Point Reyes	10:20 p.m.	3:56 p.m.
Point Reyes	10:20 a.m.	3:36 a.m.
Point Reyes	11:39 p.m.	4:37 p.m.
Point Reyes	11:08 a.m.	4:39 a.m.
Point Reyes	6:39 a.m.	5:37 a.m.
Point Reyes	11:51 a.m.	7:05 p.m.
Point Reyes	2:11 a.m.	8:35 a.m.
Point Reyes	12:36 p.m.	8:39 p.m.

Point Reyes POST ITEMS.
Point Reyes Coos Bay at 5 p.m.: wind south-
Point Reyes, light.
Point Reyes American Dredging Company's
Point Reyes Pacific arrived from Hono-
Point Reyes $50,000 government dredging
Point Reyes Pedro and will probably op-
Point Reyes harbor of San Pedro when
Point Reyes completed.
Point Reyes, for six years master of
Point Reyes Isaac Sterling and well known
Point Reyes, resigned to engage in
Point Reyes Puget Sound.
Point Reyes Capt. F. Bruce and Lorent
Point Reyes, of Port Blakely, where they have
Point Reyes been lumber cargoes for San
Point Reyes, Philippine and Comet
Point Reyes commenced to load lumber
Point Reyes.

SAIL FOR LOS ANGELES.
Point Reyes-SUNDAY, OCT. 18.
Point Reyes, Johnson, Capt. Petersen,
Point Reyes.
Point Reyes-SUNDAY, OCT. 28.
Point Reyes.

Point Reyes DUE PORT MONDAY.
Point Reyes Portland, Capt. Risch, from
Point Reyes.

Point Reyes FROM FOREIGN PORTS.
Point Reyes, Capt Hallman, 101
Point Reyes.

ESTATE RECORD.

TRANSFERS.

SUNDAY, October 14, 1906.

Point Reyes, Block 17, lot 16, block 37,
Point Reyes Heights, $10.
Point Reyes, lot 27, Hansen Moore
Point Reyes.
Point Reyes San Antonio School District.
Point Reyes, $684.
Point Reyes Co of Los Angeles to
Point Reyes Co, lot 7, block 42,
Point Reyes Redondo Villa tract, $161.
Point Reyes Redondo Co to H M Stro-
Point Reyes, same tract, $96.
Point Reyes Title Co of Los Angeles to
Point Reyes Co, lots 15, 16, 20 and
Point Reyes 21 S 1/2 lot 24, block 156; lots
Point Reyes 13 and 14 and 25, block 4; lot
Point Reyes, $810.
Point Reyes 16 and 17, block 47; lots
Point Reyes 3 and 4, block 74; lots
Point Reyes 1 and 4, block 88, same
Point Reyes.
Point Reyes Trust Co to J P Bumiller,
Point Reyes M. Monroe addition to
Point Reyes.
Point Reyes B A Griggs, lot 3, Poin-
Point Reyes 10, 11 and 12, block 10,
Point Reyes $10.
Point Reyes L. Whitney tract, $10.
Point Reyes Seeley to M S Walton,
Point Reyes, Sierra Vista tract, $1.
Point Reyes Hafner, lot 26, block 15,
Point Reyes.
Point Reyes T Dugan, lots 13, 14 and 15,
Point Reyes subdivision of portion of Wheeler
Point Reyes.
Point Reyes J O Burgess, part lots 223 and
Point Reyes Adams Street tract, $50.
Point Reyes J Hutzler, part lot 13, sub-
Point Reyes $10.
Point Reyes T Gray, lot 27, of West
Point Reyes.
Point Reyes W F Clark, lot 5, block
Point Reyes Wallace, lot 48, South Park
Point Reyes.
Point Reyes M J Curran, part sec-
Point Reyes township 4 north, range 13
Point Reyes.
Point Reyes Trust Co to W J Ittiger, lot 8,
Point Reyes Acres, $50.
Point Reyes Trust Co to J Stearns, lots 39
Point Reyes and 40, block 1 Terrace tract, $10.
Point Reyes Trust Co to Minnesota Trust Co, lot 6,
Point Reyes.
Point Reyes H Rosenbrucher, lot 8, block D
Point Reyes Heights, $10.
Point Reyes Trust Co to Hattie Bell, lots 3, 4, 5, 6,
Point Reyes block D, of Lindsey Orchard
Point Reyes.
Point Reyes H Miller, lot 7, block E, Mor-
Point Reyes addition, $10.
Point Reyes Title Insurance and Trust Co.
Point Reyes to Minnie E. Morris Vineyard sub-
Point Reyes $10.
Point Reyes F Bibbs, lots 27, block D,
Point Reyes tract, $10; lot 1, block 6,
Point Reyes Heights subdivision, $10.
Point Reyes A Evans, lot 36, block A,
Point Reyes.
Point Reyes O Lonka, part lot 103, McDon-
Point Reyes, $10.
Point Reyes C Mosley, lot 61, Santa Anita
Point Reyes.
Point Reyes O E Botts, part lot 189, of
Point Reyes.
Point Reyes W E Malcom, lots 13 and
Point Reyes Terrace tract, $10.
Point Reyes H Erbentraecher, lot 7,
Point Reyes Heights, $10.
Point Reyes H Barker, lot 6, Palm Ter-
Point Reyes.
Point Reyes H I Nason, part lot 39,
Point Reyes Co's Main Street and Mo-
Point Reyes.
Point Reyes A Hastin, lot 23 of West
Point Reyes.
Point Reyes J O Knight, part lot 7, Huber
Point Reyes.
Point Reyes to Manhasset Trust Co, same as
Point Reyes.
Point Reyes J Pennington, lot 9, block
Point Reyes Heights, $10.
Point Reyes to A Williamson, lot 8 of
Point Reyes.
Point Reyes W Wheat, lot 5, block 23,
Point Reyes Heights tract, $10.
Point Reyes to J McConnell, lot 46 of
Point Reyes.
Point Reyes A McIntyre, lot 45 of
Point Reyes.
Point Reyes and Trust Co to Mary E
Point Reyes Conveyance of trust property.
Point Reyes to Alphonse E Bell and
Point Reyes to H. Bell & Carlton's
Point Reyes and Realty Co to Bert Carter,
Point Reyes.
Point Reyes to A B Knoblauch and
Point Reyes, lot 8, block 10, Lawndale,
Point Reyes.
Point Reyes and M J Vallon to E J Starr,
Point Reyes, block 5, of Keller & Hayes
Point Reyes.
Point Reyes to German-American Savings
Point Reyes, 8 township, 1 south, range
Point Reyes.
Point Reyes to M Schlachter, lot 22, Mo-
Point Reyes H P Burton, lot 5, block 13,
Point Reyes tract, $10.

Western California Land Co to E M Sudow, lot 66, Harry Jackson Arlington Heights tract No 2, $10.

Huntington Land and Improvement Co to J McMahon, lot 19, block 29, Huntington Park Extension No 1, $10.

G H Hight to J R Bradley, lots 4 and 5, Hight tract, $10.

J F Nadeau to G A Vogel, lots 22 and 23, block C, Nadeau Homestead tract, $10.

I H Preston to L Friel, lot 182, Grand View Terrace, $10.

L W Marsh to J Rodgers, lot 19 and part lot 20, Lewis Landreths subdivision of part block V, Painter & Balls addition, $10.

L W Marsh to same, part lot 7, also part of tract marked Indianola Place, of H T Bartrams subdivision of Indianola Place, $10.

N Floyd to J M Cooper, lot 194, Central Avenue Home tract, $10.

J G McKinney to L A Ice & Gold Storage Co, part lots 31 and 32, Goodwin trt, $10.

H Bohon to D Long, lot 229 of Figueroa Blvd trt, $350.

J H Jacobs to C Ewing, lot 24, Smith & Jacobs sub of lot 1, blk A, Marengo trt, $10.

J P Dickinson to G E Triggs, lot 23, blk 4, Rivera, $10.

University of Sou Cal to J R King, part lot 13 of resurvey of Guns & Hazards plat of College trt, $20.

C O Wolff to C Brobe, lot 4, blk J, Walnut Grove trt, $10.

N Williams to W J Williams, lot 36, blk 4, Seaside Park plat No 2, $50.

M H Sigman to F Callaway, lot 13, blk 44, Artesian Art, $265.

Henry M Peacock and Maud Peacock to James Maxwell Beal, part sec 14 T 1 S R 12 W, $10.

W R Wheat to E E Everett, lot 1, blk H, Raymond Villa trt No 1, $10.

Home Tel & Tel Co to J W Robinson Co, part lot 7, blk 5, O S, $2516.

McCarthy Co to E Waddell, lot 28, blk F of McCarthy Cos Main st, Moneta ave and Figueroa st trt No 2, $10.

M P Gilbert to A G Howard, lot 73 and part lot 74, Wellington Place, $10.

Same to H D Regua, lot 72 and part lot 71 of same trt, $10.

E S Rice to G A Miller, lot 5, Varney trt, $10.

S A Miller to M Campbell, same as above, $10.

G L Crenshaw to W A Bly, lot 11, blk 41, Central Arlington Heights, $10.

T T & T Co to E E Francis, lots 4 and 5, blk F, McCarthy Cos Main st, Moneta ave and Figueroa st trt No 2, $10.

J E Miller to F J Struck, part lot 1, blk 25, O S, $10.

F L Forrester to Seth H Dunham, lot 11 of Mar Vista trt, $10.

Big Condalt Land Co to A M Rouscup, part sec 10 T 1 N R 14 W, $10.

Alison Barlow to T F Lyon, lot 17, blk 24, De Soto Heights, $200.

T J Lyon to J A Grimes, lot 17, blk 25, De Soto Hgts, $400.

E A Cummings to C C Steele, lot beg at point where dividing line bet land formerly conveyed to Jesse Shaw touches Co road known as Peck road and running th in Ely direction alg S side of said Peck road 191 ft, etc, $500.

J Royer and Sarah J Royer to Minnie F Swink, lot 7, Carys sub being part of lot 3, blk 37, H S, $10.

H Bromlin to V Stephenson, lot 328 and part lot 327, Alexander Weill trt, $10.

J A Aldritt to Dixon, lot 73, Croake & McCanns Gem of Hollywood trt, $550.

J A Aldritt to A Dixon, lot 75, Croake & McCanns Gem of Hollywood trt, $550.

H Reeves to W A Mondurant, lots 1, 2 and 4, blk L, Raymond Villa trt No 1, $10.

W A Mondurant to E K Ellis, lots 1, 2 and 3 blk L, Raymond Villa trt No 1, $10.

E K Ellis to C F Hibbard, lot 1, blk L, Raymond Villa trt No 1, $10.

A Douglas to M E Huntington, portion of lot 36, Stoddarts sub of Gunns plat of Bialeddi trt, $1.

W Simpson to L D Howe, part lots 4 and 5, blk 1, Tropico blvd trt, $10.

G Hedinger to E A W Mason, lot 9 of Lyman, Rice & Giles sub of S 4½ acs of N 8 acs of lot 5, blk 1, of San Pasqual trt, $10.

F A Norton to D R Hirschler, lot 13, blk 21, Smith & Jacobs 4th sub, $10.

J Clarke, C C Foster to A J Spencer, lot 14, J W Childs trt, $10.

S P Bangham to J H Lockwood, part lot 20, W W Declittles sub of lot 11, blk I, San Pasqual trt, $10.

W Brill to F Niemann, lot 31, Starr trt, $2100.

E M Gilbert to J H H Faunce, lot 3 of Culvers Roxbury Park trt, $10.

W E Culbert to F A Gubert, lots 1, 22, 23, 24, blk B of E P Spence add to Monrovia, $10.

F A Gubert to L E Hotchkiss, lots 1, 22, 23, 24, blk B, E P Spences add to Monrovia, $1000.

E Firth to E G V Blackburn, lot 71, Sunnyside Park, $10.

C Behrendt to A M Stephens, Free lots 2 and 7, blk 42, H S, $1.

E H Horsch to J E Counts, lot 8, blk G, Mira Mar trt, $20.

W M Freese to M C Rogers, lots 83, 84 and 85, New Alta Vista Place No 1, $10.

L Daley to F S Witmer, part of beg at SE cor of Madison ave and Villa st th E on E line of Madison ave 50 ft th E par with Villa st 200 ft, etc, $10.

M F Savage to S G Smith, part lots 10 and part lot 10, Dundee Hgts, $10.

Same to C S Thompson, part lot 10, Dundee Hgts, $10.

R Higgins to J Slaton, lot 23 of Fourth st trt, $10.

C H Palmer to M E Duncan, part lot 14, blk 2, Bartow trt; part lots 42, 45 and 47, James sub of Villa lot 12, American Col trt, $10.

R V Chiles to J W Day, lot 8, blk 3, Densmore trt, $10.

H M Smith to P H Smith, part of lots 8, 11 and 13, blk 6, Heller & Hayes trt, $10.

F D Murphy to C Potere, lot 15, Ak Sar Ben trt bein subd of portion of lot 66, Alamitos trt, $10.

E A Christian to P K Jones, lot 13, Theresa tract, $10.

Western Pacific Development Company to C A Parkyne, lot 10, block 2, Redwood Park, $10.

A Nye to T Feron, south ¼ lot 176, block A, Live Oak Cemetery, $47.

Arcadia B de Gaffey to M P Marotz, lot 6, Gaffey & Ward's subdivision of block 21, San Pedro, $600.

W M Fitzwilliams to B A Phelps, lots 330 and 332, of San Dimas, $10.

A Zug to D H Weaver, part section 8, T 1 S, R 9 W, in rancho addition ot San Jose, $10.

J R Marsh to B Phipps, part section 25, T 1 S, R 9 W, in rancho addition to San Jose, $10.

E A Robinson to M E Duff, lots 7 and 8, J M Boyd tract, $10.

H D Meyer to E A Venable, part lot 1, block 20, Long Beach, $10.

United Realty Company to B Chula, lots 12 and 13, Forthmann tract, $350.

L C Brand to C B Williams, lot 3, block 8, Glendale Boulevard tract, $10.

Same to C E Damerell, lot 17, of block 7, same tract, $10.

E W Gilbert to C B Frass, lot 2, block 2, W G Nevin tract, $50.

G W Throop to L Aley, lot 7, block B, Ascot Place, $525.

C Sterling to M B Johnson, lots 22 and 24, block 6, George Dalton, &c, tract, $10.

J W Dodge to B K Barnard, lot 11, block 6, Brearley & Sissabaugh tract, $10.

J A Keeney to M R Ober, lots 343 and 349, Sunny Side, $10.

N M Pillmore to Ocean Park Water Company, right to construct and maintain water mains in and along west portion of Arcadia tract, Santa Monica.

J W A Off to A E Geer, lot 29, Roselawn Place, $10.

M H Richards to W R Ireland, lot 8, block B, Wilshire Boulevard Heights, $10.

K L Music to E M Music, lot 218, M L Wick's subdivision of Garbolino-Cooper and South & Porter tracts, $5.

Golden State Realty Company to Sherman Anderson, lot 7, Arland tract, $400.

Same to same, lots 20 and 21, block A, Golden State Company's Lincoln tract, $225.

W Hadley to P C Bradley, lot 9, block 27, Session's addition to Whittier, $10.

M L Wicks to N Turonff, lot 13, of North Edendale tract, $10.

R Schiffman to R C Taylor, lot 26, Buena Vista tract, $10.

W R Pfenning to P S Pfenning, part lots 15 and 17, block 108, City of Long Beach, $10.

Oak Knoll Company to G O Perkins, lot 27, Oak Knoll, $10.

Same to L J Perkins, lot 17, Oak Knoll, $10.

M Muraittroyd to M E Myers, lot 13, block 24, of Garvanza addition No 1, $10.

W A Haslan to M A Grant, lot 9, block 4, Le Mars subdivision of block 134, town of Pomona, $10.

A O Luer to E Locke, lots 15 and 16, J W Browning's subdivision of lot 1, F O Wilkinson's subdivision of lot 1, F O Wilkinson's subdivision of lot 1, block 61, H S, $10.

M H Butterworth to F E Light, lot 27, East Colorado tract, $10.

N J Colwell to W H Hooper, lot 50, Rindge tract, $10.

W Mills to A D Bedford, lot 24, block 33, Garvanza addition No 1, $10.

J S M Hill to San Gabriel Valley Essential Oil Company, lots 4, 5, 6 and 7, block A, Raymond addition to Pasadena, $10.

Los Angeles Securities Company to E Reeve, lot 10, block 5, Redondo Villa tract, $50.

Same to Mrs C Cappel, lot 9, block 5, same tract, $50.

C P Cote to C W Hatton, all Hill Crest tract, No 2, except lots 55 to 60, inclusive, 71, 72, 103, 104, 105, $10.

K E Sherrard to K B Sherrard, lot 4, block 1, Daman & Millard's subdivision of Shaw tract, $10.

J A Keeney to L Nordlund, part lot 38, Sunny Side, No 2, $10.

L C Brand to M L Walton, lot 32, block 8, Glendale Boulevard tract, $10.

C N Garry to L A Parker, part lots 18, 7, 8 and 9, resubdivision of portion of Elliott tract, $10.

S Storen to M Herman, lot 25, Normandie Avenue tract, $10.

Golden State Realty Company to A Herman, lots 195 to 199, inclusive, Farris tract, $775.

A J Duncan to I S Hill, lots 35 and 36, block 9, Nadeau Park Villa tract, $10.

N McCartney to R H Vandenburgh, lot 85, McCartney's Main Street tract, $10.

Masonic Cemetery Association to D McDonald, lot 14, block D, Masonic Cemetery, $1.

Golden State Realty Company to W P Harris, lot 202, Watts Junction tract, $100.

A M Gilbert to H D Gilbert, undivided ¼ interest in lot 16, block 12, Park tract, $10.

C R Taylor to E E Hay, lot 53, Minnehaha tract, $250.

E J Stoddard to L Fort, lots 6 and 7, block F, E P Spence's addition to Monrovia, $10.

O E Gunter to E M Whittle, part block 12, of tract of Downey Land Association, $10.

Dollar Savings Bank and Trust Company to Herman Escherich, lot 3, block D, North Park tract, $10.

A R Rhea to A W Nordquist, lot 14, block B, Allen & Rhea's Signal Hill tract, $10.

N Nordquist to L J Yeakel, lot 14, block B, Allen & Rhea's Signal Hill tract, $10.

M L Wicks to E M Potts, lots 13 to 17, block 22 and lots 8 to 12, Observation Hgts tract, $1.

O A Young to C R Hubbs, part of lot 72, Alamitos tract, $850.

H E Dunn to P W Phelps, lots 13 and 14, block 814, Inglewood, $10.

Redondo Imp Co to J M Davies, lot 19, block 137, Redondo Beach, $10.

J M Davies to J M Van Tassell, lot 19, block 137, Redondo Beach, $520.

F P Jones to G C Heath, lot 7, block 123, Santa Monica, $20.

L A Realty Syndicate to J W Butterfield, lot 1, block 4, El Centro tract, $10.

I Crites to P Meisenheimer, lot 13, block 20, New York tract, $150.

M A Wilkins to Mrs F McCutcheon, lot 7, Wilkins tract, $50.

H B Barlow to H H Cotton, lot 45, block 19, Wolfskill Orchard tract, $10.

H L Winans to J R Ijams, part lot 1, block C, Harvard Hgts tract, $10.

S Counts L Co to I Fields, lots 10 and 11, block 20 of Alamitos Hgts tract, $10.

J R Hawkins to M E Harris, lot 5, Valley View tract No 2, $10.

Charles L Pierce and Idaho A Pierce to Samuel H Bates, lot 18, block 3, Elec Ry Hird Amn, $10.

E H Hoyt to O Highley, lot 1, Cribb & Sinclairs sub No 7, $10.

L A Summers to D C Messinger, lot 5, block 12, Brooklyn Hgts Ganahl tract, $10.

Long Beach & Alamitos Imp Co Co to E S Williams, lots 7 and 8, block 37, Manila ave tract, $10.

Alden Kinsman Co to E C Kirtl, lot 7, block 20, Venice of America, $10.

Union T & R Co to B R Persinger, lots 459 to 462 inc, Fourth to Bridge tract, $10.

N N Marshall to B Persinger, lot 95, Metropolitan tract, $10.

B R Persinger to C M Stimson, lot 19, block 11, Wolfskill Or tract, lot 1, Charles M Stimson sub of lot 18, block 11, Wolfskill Orchard tract, $10.

Same to Wilcott to M E Vanscoten, lot 20, Redburns Fairview tract, $10.

F E Whitaker to F F Clayton, part lots 13 and 14, Juanita tract, $10.

C Ewing to J H Jacobs, lot 1, Jacobs tract No 5, $20.

M E Cornman to D Vascaro, lot 12, block B, Wiesendangers Curtis Park tract, $10.

J G Scarborough to H C Dannenbrink, part block C, Pasadena Villa tract, $30.

J B Hatch to Cottner, lot 21, Anita tract, $10.

Same to Delta Mack, lot 23, same tract, $10.

E C Joyce to C H Carleton, lot 26, Sunnyside Heights, $10.

Same to same, lots 1 2 3, block 4, Athens Acres, $10.

L A Ry Co to E C Joyce, lots 42 to 54, Athens Acres, $20.

U T & R Co to W E Stokes, lot 20, Hopper & Smith Western ave tract, $50.

I J M Sykes to A L Trowbilly, lot 1 of North Lake ave tract, $25.

Broadway Blk & T Co to G M Lopez, lot 6, block 1, Williamsons, $10.

G Burkhard to P F McGowan, lot 9, block C, West 16th st tract, $10.

E K Bonsfield to A L Warner, lot 100, South Park ave Home tract No 2, $10.

Wm Chapman to A G Luer, lot 7, block 19 of Chills Heights tract, $10.

P O Holley to H L Rice, that certain 1-16 int in mining and oil claim known as Allanos, $10.

N McCartney to K Weis, lot 62, McCartneys Main st tract, $20.

G J Herriman to C S Mann, lots 15 17 19, block 11, Mt Centre tract, $10.

Redondo Imp Co to J P Ford, lot 20 and part lot 19, block 181, Redondo Beach, $10.

Golden State Realty Co to R E Garcia, lots 211 and 212, Elcrest tract, $500.

R I Le Boutillier to M Carey, lot 20, block 6, New Vernon tract, $10.

A H Judson to M A Davids, lot 1150, Evergreen Cem, $170.

F A Garbutt to E H Howard, Culvers lot A, part lot cor at pt where W line of vineyard of Kohler & Frohlings crosses N line of 7th st thet alg said fence of Kohler & Frohlings Vin etc, $10.

SAILOR DROWNED IN HEAVY SEAS.

WASHED OVERBOARD FROM THE YAWL YACHT ROYAL.

Craft Bought By Los Angeles Men Has Stormy Passage from San Francisco to San Pedro—Owners Mystified by Actions of One of the Crew.

[BY DIRECT WIRE TO THE TIMES.]

SANTA BARBARA, Oct. 16.—[Exclusive Dispatch.] The yawl-rigged yacht Royal was towed into port late this evening by the steam launch Point Firmin, having been brought from Point Concepcion.

The Royal left San Francisco October 8 and experienced a series of misfortunes on the south-bound trip. Last Friday the yacht encountered heavy seas and foggy weather off Concepcion, and one of the seamen, a German, whose name could not be learned, was washed overboard and drowned. Sam Kenny, the other man engaged to bring the yacht from San Francisco to the Corinthian anchorage at San Pedro, cruised around the scene of the accident in the hopes of picking up his brother seaman and after a search alone in the boat for forty-eight hours managed to put in at Gaviota, where he telegraphed to this city this morning for help.

The Royal was purchased recently by E. H. Laubersheim and W. T. Kraig of Los Angeles. The owners gave instructions to have the yacht sent to San Pedro. Both owners arrived in this city tonight from Los Angeles, to find that Kenny had taken the evening train for San Francisco, without leaving any word of explanation.

Mr. Laubersheim said tonight: "The whole matter is a mystery to me, but from the appearance of the yacht I would say that the two men in charge were inexperienced seamen. Mr. Kraig and I purchased the yacht in San Francisco and left instructions to have her sent to San Pedro by competent men."

It is expected that the Royal will be put in sea shape and will leave this port for San Pedro tomorrow.

CORONA NEWS BULLETINS.

CORONA, Oct. 16.—A council of the Degree of Pocahontas is to be instituted here as an auxiliary of the Red Men. Mrs. J. W. Painter of Riverside as District Deputy Great Pocahontas will organize the council.

The directors of the Corona Citrus Association have organized with C. O. Tribou as president; T. P. Drinkwater, vice-president; Frank Scoville, secretary; Citizens' Bank, treasurer.

The Corona Packing Company yesterday elected for directors: F. H. Speich, E. B. Collier, Mrs. Jennie Collier, W. G. Spence, J. F. Bumiller, F. H. Krinard, and Dr. M. B. Huff. F. H. Speich of Riverside is president; W. G. Spence of Los Angeles, vice-president; F. H. Krinard of Riverside, secretary and treasurer; E. B. Collier of Corona, manager.

Mrs. A. Townsend has sold 200 acres of grain land in Orange Heights to W. D. Forden of Los Angeles. The price was $8000.

Charles Ives and wife who recently left for Cuba, have reached their new home in safety.

Dr. and Mrs. I. A. McCarty returned yesterday from several months' absence in Illinois.

The W.C.T.U. held a Ransome Home meeting this afternoon with Mrs. A. F. Gillett.

PERSONAL.

Robert Marsh, of the well-known real estate firm of this city, returned yesterday from an extended trip to the East and South, accompanied by his wife and daughter, Florence.

Always Remember the Full Name
Laxative Bromo Quinine
Cures a Cold in One Day. Cure in 2 Days
E. W. Grove on every box. 25c

SAVINGS BANKS.

4% Paid on Term and 3% on Ordinary Savings Deposits
Loans on Real Estate.

Security Savings Bank
N. E. cor. 4th and Spring.
Herman W. Hellman Bldg.
Capital and Surplus, $700,000.00
Total Assets, $16,000,000.00.

So. California Savings Bank
S. E. cor. 4th and Spring.
Braly Building.
Wm. G. Kerckoff, Pres.
A. H. Braly, Vice-Pres.
W. D. Woolwine, V.-Pres.
Chas. H. Toll, Cashier.

German-American SavingsBank
223 South Spring St.
BRANCH:
Corner Main and First Sts.
Capital and Surplus, $800,000.00.
Total Assets, $10,000,000.00.

The Oldest Savings Bank in Southern California

Make It a Rule

to save a certain part of your earnings each payday and deposit it in a savings account with this bank. You will later on have a snug little sum when you most need it.

OFFICERS AND DIRECTORS.
Wm. G. Kerckhoff, Pres. — J. F. Sartori
A. H. Braly, Vice-Pres. — M. S. Hellman.
W. D. Woolwine, Vice-Pres. — W. D. Longyear.
Chas. H. Toll, Cashier. — J. H. Griffin, Secy & Asst. Cashier.
C. W. Wilson, Asst. Cashier.

Southern California Savings Bank
Union Trust Bldg., S. E. Cor. 4th and Spring
ASSETS $8,000,000
30,500 DEPOSITORS

100% Cash Profit in 30 Days
Our clients made this profit last month and got the cash. Let us tell you how you can do it.
R. D. Robinson Co.
(Ninth year in business.)
Phone 1913. 608 Grant Bldg. Los Angeles

SAN FRANCISCO
Needs Fireproof Building Material. Money is Supplying This Demand. For particulars see
W. G. YOUNG & CO.
171 Union Trust Building.

SLASHED IN THE PALACE.

Woman Reports to Police Her Arm Was Cut by Man at Neighboring Table—Not Imperial.

Mrs. T. J. Herrington reported to the police Monday night that a man at a neighboring table in the Palace Café had slashed her arm with a pen knife while she was eating supper with a friend. By mistake the name of the place was given in yesterday's Times as the Imperial.

No further developments have come to light than the report of Monday night. The woman had claimed she could point out the man, but did not report to do so.

SOUTH PASADENA BREVITIES.

SOUTH PASADENA, Oct. 16.—The biggest realty deal of the year here was closed Saturday when Frank Stokes sold twenty-two acres of land to D. B. Lyons. The land is situated on the northwest corner of Huntington Drive and Garfield ave., and will be subdivided. The consideration was $52,000.

Those associated with Mr. Lyons are Dr. William Bull of Los Angeles and I. P. Wilson of Rock Island, Ill. Dr. Bull will erect a magnificent residence on part of this land.

The South Pasadena High School is now situated in the new Taylor Building, opposite the Center street school. The High School will remain in its new quarters until the new High School building is completed, which will be about February 1.

All-day sessions have been resumed in the grammar grades.

On Wednesday afternoon the second meeting of the Woman's Improvement Association will be held at the home of Mrs. Margaret Collier Graham, No. 851 Monterey road.

A reception will be held Tuesday evening at the Methodist Church in honor of Rev. and Mrs. G. W. Coultas. Mr. Coultas has been returned to the South Pasadena church for another year by the Methodist conference.

POMONA NEWS ABBREVIATED.

POMONA, Oct. 16.—Plans are under way for the building of a new Presbyterian church on the corner of Holt avenue and Gibbs street. The site was purchased recently by the organization from Mrs. Eliza Ammons.

A petition is being circulated for the paving of Third street from Gordon street to Garey avenue, and of Thomas street from Second to Third street.

A large addition is being built to the Pomona Valley Ice Company's plant on East Second street to accommodate increasing needs. Ice is being shipped from the plant to Long Beach, Pasadena and Los Angeles.

Charles E. Walker, president of the First National Bank, arrived home last night from Grinnell, Iowa, where he was recently called by the death of his father.

Charles Clark and wife entertained the Six Hand Euchre Club at their home on East Holt avenue this evening.

UNDELIVERED TELEGRAMS.

There are undelivered telegrams at the office of the Postal Telegraph Company for: Mrs. E. A. Cooke, D. F. Donegan, Fairchild, H. L. Kelley, E. V. Lewis, C. E. Romer, Miss Robinson, Pearl Sanford, E. B. Stowe, L. Scatina & Co., J. H. Schmidt & Co.; C. F. Startzman, J. E. Wasson, W. B. Scarlet, Miss Viola Ludwig, Mrs. R. R. Gay, T. Anthony French, and cablegrams for: Haskell, Thista.

Auctions.

A Good Book

Is one of our bank-books carrying your savings account. This is the book that will mean much to your future. Take care of it, add to the figures in it each pay day. Your savings will earn 4 per cent., compounded semi-annually, and in a comparatively short time you will have reached that much sought after condition.

INDEPENDENCE
HOME SAVINGS BANK
152 N. Spring Cor. Court

Auction
30 Head Work Mules
20 Head Work Horses
3 Head Driving Horses
THURSDAY, OCT. 18, 10 A. M. SHARP.
On the Moulton Ranch, 1 mile south of EL TORO
on Santa Fe Railroad, 12 miles southeast of Santa Ana. Take Santa Fe train leaving Los Angeles at 8:45 a.m. Teams in waiting at El Toro.
3 head good work mules, from 900 to 1300 lbs. each, well matched spans, from 3 to 7 years old, all well broken.
20 head good work horses and mares from 1100 to 1400 lbs. each, well matched spans, from 3 to 8 years old, all well broken.
3 head driving horses, well broken.
IMPLEMENTS AND HARNESS.
3 McCormick mowers, hay rakes, 4 6-gang plows, 3 12-ft. discs, 2 26-ft. harrows, 4 3½ Studebaker farm wagons, 5th chains, lead bars, 25 set chain harness and collars, 1 best combined side hill harvester, blacksmith tools, many articles too numerous to mention.
I am quitting the ranch and will make a genuine closing-out sale, and everything will positively be sold to the highest bidder. No reserve or limit.
Terms—A credit of 6 months will be given on live stock and 9 months on implements, with note and approved security. Discount for cash. Free lunch at noon.
F. WAKEHAM, Owner.
RHOADES, REED & RHOADES, Auctioneers.

Auction
Furniture and Carpets
730 S. Spring St.
Wednesday, Oct. 17
AT 10 O'CLOCK A.M.
Desirable furnishings of a 9-room residence, removed for convenience of sale, 1 fine upright piano, 1 fine all brass bed with hair mattress, mahogany combination book case and desk, oak and mahogany rockers and chairs, polished oak and maple dressers, quartered oak genit dresser, wardrobes, couches, dressing tables, enameled iron and brass beds, mission dining table and chairs, leather chair, sanitary couch, drop head sewing machines, fine oak

Special Sale Millinery

$8.50 FOR SUIT HATS WORTH $12.00.

The material of which these hats are fashioned is an extra fine quality French felt, velvet folds and bands; made in all the new popular shapes, trimmed with fancy feathers and wings; some of drape felts with wings and ornaments; they are the very best of the season's newest styles and not one in the entire lot worth less than $12.00.

$6.50 FOR SUIT HATS WORTH $9.00.

Included are the fancy flare shapes; others hood turbans made up in many neat and becoming styles and in the latest colors; smartly trimmed with wings, peacock aigrettes and ornaments; every hat in the lot is a regular $9.00 value.

$2.50 FOR READY TO WEAR HATS WORTH $4.00.

A large assortment of ready to wear hats, including the newest shapes in sailors with silk binding, caught on side with wings and ornaments; others are turbans and fancy shapes, trimmed with wings and velvet ribbon; these hats are positively worth $4.00.

SECOND FLOOR.

Hamburger's 25th Anniversary Sale

Two days of busy trading on the part of thousands of Los Angelans is the record for our Anniversary Sale. Every department has attractions to offer much under regular price, for we must make this the banner week of the season, and what we determine to do is always done. We acknowledge no competition in bargain offerings of merchandise, yet we never sacrifice quality to price. Are you getting your share of the good things? Come today—tomorrow—all week—something new offered daily; some additional savings to make.

Sale Women's Dress Accessories

98c FOR FANCY JADE COMBS WORTH $2.50.

A large assortment of pretty imported back combs; these are the popular jade combs; are highly polished and mounted in 14-kt. gold filled bands; a number of pretty Rhinestone effects; are worth in a regular way up to $2.50.

15c YARD FOR RIBBON WORTH 35c.

Pretty lustrous Messaline, Chiffon Taffeta and Louisene ribbons; choice of plain street shades, black and white included; Persian and Dresden prints; widths suitable for all uses; worth to 35c a yard. Special sale price 15c.

35c FOR VEILS AND DRAPES WORTH TO $1.00.

Have either plain or dotted centers; many finished with fancy ribbon borders; others in fancy stripes with hemstitched ends; are made of Chiffon, Tuxedo and silk tissue; black, white and colors; worth to $1.00. Special sale price, Wednesday only, 35c.

25c FOR WOMEN'S RIBBED VESTS WORTH 35c.

Good weight for fall wear; very nicely fleeced; come in pure white only; made with high neck, long sleeves; ankle pants to match. Special sale price for the one day only, 25c.

$2.50 For Jaynes and Switches worth $4.00

Special offerings from the San Francisco stock which we recently purchased. Your choice of a very fine line of Jaynes and switches in drab or brown; also gray; all are good values at $4.00.

"Special Sale" Dress Goods

3 Big Special Leaders for Wednesday Only at Prices Nearly One-Half Less Than Regular

49c For Fancy Mohair Suitings Worth $1.25

Are of the finest Mohair wool yarns; 44 inches wide; have fine silky finish and the colors are navy, red, royal, tan, resada, brown, gray and black grounds; with stripes, checks, plaids and small figures; these are worth and sell in the regular way at $1.25 a yard. Sale price, Wednesday, only 49c.

$1.00 Yard for Black Suitings worth to $1.50

We have selected 10 of the newest weaves in black dress goods for this Wednesday's selling; in the lot you will find 44-inch Sylva cloth, 44-inch Prunella, 45-inch Melrose, 44-inch French Serge, 44-inch Voile, 44-inch Checked Batiste, 44-inch Poplin, 44-inch Henrietta, and 44-inch Soliel; every piece in the lot strictly all wool and worth to $1.50 a yard. Anniversary sale price $1.00.

59c For 52-Inch Crepe de Paris worth $1.25

An extra fine quality light weight material; comes in black only; is full 42 inches wide; combination of pure silk and wool, and is worth every bit of $1.25 a yard. Anniversary sale price 59c.

25c For Figured Silk Mulls Worth 50c

Excellent quality silk Mousselin de Soie or mull; nothing prettier for your party dress; they come in white grounds with silk dots and figures and floral designs in delicate evening shades; worth 40c a yard. Anniversary sale price 25c.

Sale Black Sateen Petticoats

One-Fourth to One-Third Underpriced

This special sale of petticoats affords you an opportunity to buy these serviceable garments at from one-fourth to a third less than their regular price.

98c *For Black Sateen Petticoats Worth $1.50* **98c**

Made of excellent quality material and have deep flounces; they are trimmed with shirring, ruffling or plaiting; are nicely made in every way and are worth regularly $1.50. Your choice 98c.

$1.98 FOR BLACK SATEEN PETTICOATS WORTH $3.00.

Made of an extra fine quality black lustrous sateen; are made with either plain, circular or double flounce effect; very neatly trimmed with plaiting or plaits and ruffles; these petticoats are positively worth $3.00. Special sale price $1.98.

$1.48 FOR BLACK SATEEN PETTICOATS WORTH $2.00.

Made of an excellent quality material and the colors are black, gray or red; some are trimmed with plaited flounces; others with shirring and ruffles; not a garment in the lot worth less than $2.00. Special sale price $1.48.

SECOND FLOOR.

A Pair of New Lenses at 75c

Glasses you purchased six months or a year ago you may feel are not quite suited to your eyes at the present time. You don't want to throw away the glasses or frames, so we will make the extraordinary offer to re-examine your eyes free of charge and on Thursday will fit the best prescopic lenses to your own frames at, pair..... 75c

BALCONY—MAIN FLOOR.

Special Sale Silks

Pretty Silks, Specially Priced at a Saving of a Third to a Fourth

49c Yard For Silks Worth to $1.50

Beautiful Crepe de Chine and Messaline, of pure silk; 24 and 40 inches wide; new imported goods; comes in the wanted shades of navy and green; are positively worth $1.25 to $1.50 a yard. Special sale price 49c.

50c Yard for Fancy Silks Worth $1.25

These pretty silks come in all the street and evening shades, and are full 21 inches wide; they are the new waist and dress silks, and are in a rich combination of the new fall colors; stripes, checks and small figures; perfect weaves and worth regularly $1.25 a yard. Special sale price 50c.

69c Yard for Silk French Velvet Worth $1.50

There are just 800 yards in the lot of this imported silk Panne velvet; is soft, lustrous and has pure silk back; very durable and worth $1.50 a yard. Special sale price 69c.

Dainty Silk Mull Worth 60c at..... 29c

A very dainty and desirable material for afternoon and evening wear; is an excellent quality of Chiffon silk mull; comes in neat dots or broken plaids; in colors of blue, pink, Nile, lavender, cardinal, tan, gray, navy, black and white included; worth 60c a yard. Special sale price 29c.

STORM KILLS TEN THOUSAND.

Seventeen Ships and Thousand Junks Are Lost.

Twenty Millions Damage in Hongkong Typhoon.

Twenty-four White People Among the Dead.

[BY THE ASSOCIATED PRESS—A. M.]

VICTORIA (B. C.) Oct. 16.—Ten thousand lives blotted out, seventeen steamers and sailing vessels wrecked or badly damaged, over a thousand junks swamped, turned over or battered to pieces against the stone walls of the Praya, eighty per cent. of the lighters, launches, yachts, houseboats and other craft entirely destroyed, many wharves entirely wrecked, and many damaged, was the result of a typhoon lasting but two hours at Hongkong on September 18, according to advices brought by the steamer Empress of Japan, one of the few vessels to escape the disaster, which arrived yesterday.

The Empress of Japan but a day before gave place at the Kowloon company's wharf to the steamer Changsha, which was entirely wrecked at the dock.

Kowloon sustained the heaviest loss but all sections of Hongkong and the Hinterland suffered. There were twenty-four Europeans among those killed, others were Chinese, consisting mostly of the junk population. They usually ran for shelter when the warning gun was fired but on the morning of the storm the signal was fired at 8:10 and at 8:30 the typhoon was at its height. The junk men scurried for shelter, colliding with each other cutting down yachts, houseboats, etc., striving through the driving rain to reach Causeway Bay. Thousands were soon thrown into the sea, lashed to a fury with waves twenty and thirty feet high.

HUNDREDS PERISH.

The wind blew the Junks around and sent them swirling and twisting to be dashed to pieces against the Praya where hundreds of junks and sampans were dashed to matchwood and the mangled bodies of the crews battered against the stone walls within sight of those on shore powerless to lend aid. The storm ceased as quickly as it began. The sun shone then on scenes of unparalleled destruction at Hongkong. This typhoon exceeded all others experienced there in severity.

Hundreds of Chinese gathered on the sea front waiting, hundreds of newly made widows wept bitterly and many stood stolidly looking on as they usually do.

Hundreds of bodies were swept ashore and the work of carrying them away, by cartloads to impromptu morgues began at once, corpses being photographed in groups of eight and tagged for identification.

Hundreds of mangled bodies were piled among the débris, and the scenes were sickening. It was evident soon after the storm began that the shipping would not ride it out, and vessel after vessel dragged, swerved, and was driven on shore, some being piled right among the stately buildings which line Hongkong's sea front.

WARSHIPS ARE WRECKED.

The Canadian Pacific steamer Montcalm, which drove ashore at Kowloon, broke the French gunboats Fronde and Francisque adrift, and both were driven ashore, the latter being a total wreck, and five of her officers were drowned. The steamers Kwong Chow and Albatross, both foundered with all hands, each vessel having only a white master and engineer. The loss of life on the larger craft, however, was not as great, the junk men contributing the larger bulk of the dead.

LIST OF DEAD.

The identified Europeans are:

Bishop J. C. Hofer, Bishop of Hongkong, whose junk capsized when he was bound on a preaching voyage to a fishing village.

W. F. Donaldson, wife and two children, who were on the steamer Kong Chou.

Capt. Patrick and Chief Engineer Wallace of the steamer Albatross.

Capt. Meade and Chief Engineer Morgan of the Kong Chou, and Capt. Mayfield and Chief Engineer J. Williamson of the steamer Hongkong.

STEAMERS WRECKED.

A list of the steamers sunk, run ashore or damaged, follows:

Sunk—Steamers Sancheong, Ayentede, Sorsogan, Kwong Chow, Albatross, Perseverance.

Ashore—Steamers Monteagle (afterward refloated,) Heungshan, Kinshans, Changsa, Fatshan, Winsai, Takhing, Kongmoon, Sunono, H.M.S. Phoenix, H.M.S. Rosario, French gunboats Fronde and Francisque, Joanne, Sexta, Single, Petrarch, Emma, Luiken, and American ship Hotchkiss, this vessel being right upon the seawall near the torpedo depot.

Damaged—Steamers Prins Waldemar, Deavegongee, Quinta, Strathmore, Coptic, Redbershir, Poona.

When the union officers were endeavoring to save the steamer Hungshan, gallantly swimming ashore with life lines, thieves started to loot the baggage of the passengers. After waving the vessel, the officers turned their attention to the looters, most of them escaped ashore, some being drowned.

The damage a Hongkong and Kowloon and vicinity is estimated at over $20,000,000. The damage in the city was not enormous, being confined to uplifting roofs, broken windows, etc. The bulk of the loss was in the harbor and on the water front.

MILK BOTTLES IN DEMAND.

All Nations to Be Represented at the Baby Show on Saturday Afternoon.

A host of youngsters will be at the baby show, which is to be given in the East Side Congregational Church, on Daly street, Saturday afternoon at 2 o'clock, under the auspices of the Woman's Work Society, of which Mrs. F. E. Pryor is chairman.

The children of all nations represented in Los Angeles, with their mothers, will be there, dressed in their native costumes and ready to entertain all callers. The little almond-eyed Celestial will keep company with a host of his American friends. The daughter of the Russian colony will sit beside her Japanese brother, with perfect peace between them. Three Indian babes, dressed in gorgeous colors, the little Spanish señoritas, the fraulein of a tender age, babies of every nation you can think of, will be represented at this entertainment, not even omitting black-eyed and curly-headed Africans.

One of the pleasant features of this show, not practiced in most baby shows, is the omission of a prize for the prettiest baby. All the babies are prettiest—just ask their mothers. No mother's heart will be hurt, no tears will be shed, no unkind words spoken at this show. Mothers will be happy, for each child will receive a pretty ribbon badge.

Flags representing the different nations, together with palms and much greenery, will form the decorations of the forest-like apartments, and here Mrs. Willoughby Rodman will introduce the babies. During the afternoon music will be contributed by Mrs. Godsmark, who will sing a number of cradle songs, and by Delta Katt, who will render a violin solo. Miss Rusbach will be heard in a piano selection. Of special interest will be the kindergarten exercises which have been prepared by the little ones.

THREATENS FOR MONEY.

Young Man Arrested on Charge of Sending Extortion Letter to Girl in Shady Place.

Joseph E. Hood, 20 years old, arrested on Monday night, charged with sending threatening letters, demanding money from a girl, will probably have to answer to the Federal authorities, as the offense with which the young man is charged comes under the United States statutes.

The case is peculiar. Hood, whose home is at No. 1143 Fedora street, comes of a highly-respected family. Several days ago he wrote a threatening letter to Jennie Logan of No. 351 New High street—a shady place—demanding $10 and threatening her life if she did not send the money. She complained to the police.

Following the instructions laid down in the letter, the Logan girl sent a marked $10 bill, addressed to H. J. Keeley, general delivery. Hood was arrested with the marked money in his pocket.

"RAILROAD DAY" EXCURSION.

Three Pullman Sleepers Not Enough to Carry People to Bullfrog for Coming Celebration.

Three Pullman sleepers are not enough to carry the people who have already reserved berths for the "Railroad Day" excursion to Bullfrog.

The special train will leave here next Sunday at 8 o'clock, arriving in Bullfrog late the next day. The cars will be sidetracked, so that it will be possible to sleep in the train. Excursionists will have two nights and one full day at Beatty, arriving in Los Angeles the 25th inst. The excursion tickets are good for fifteen days. The fare will be $20 for the railroad ticket and $3 for the berth, each way. For those who sleep in the train at Beatty, the entire expense of berth and tickets will be about $30. Most of those who have made reservations intend returning to Los Angeles immediately.

The celebrations of "Railroad Day" will contain unique features, including miners' drilling contests and races.

J. Ross Clark will accompany the expedition from this city.

"OWL" WILL KEEP ON.

Nothing in Report That Late Street Car Service Will Be Discontinued. Brooklyn-avenue Matter.

W. E. Dunn, attorney for the Huntington railway companies, last night refuted the report which has been circulated about town that the owl-car service is to be discontinued on November 1.

"I am sure there is nothing in that report," said Dunn. "I was the originator of the owl service, and I am sure that if it were to be discontinued I would know about it. I have heard nothing to that effect, and I do not believe that such a move is entertained by the railroad officials."

Mr. Dunn stated that the committee from Brooklyn Heights waited upon him yesterday morning and that the matter of the straightening of the crooked track on the Brooklyn-avenue grade, where the Saturday accident took place, was entirely discussed. "I believe that when the committee left my office the members were fully satisfied that the railroad company is not at fault because the desired improvements have not been made," said Dunn.

COEUR D'ALENE FREE.

Western Federation of Miners Has Lost Its Grip on This Fine Mining Country.

Now that the Western Federation of Miners has lost its grip upon the rich Coeur D'Alene mining district in Idaho, renewed activity and prosperity is appearing in that section and a number of Los Angeles citizens have become interested in mines there.

It was among the Coeur D'Alene mines that some of the most riotous acts and scenes of incendiarism and murder took place at the behest of the Western Federation. But the decent element in the district rose in revolt and even the union men broke away when the alleged head murderers and assassins of Gov. Steunenberg were placed safely behind the bars.

The district is still a union district, but every union man has to sign an agreement to refrain from violence and rioting and they are no longer dominated by the hand of cut-throats which have caused so much bloodshed and violence from the Coeur D'Alene to Cananea.

At present each mining district or group of mines has its own union and they have set their organized face against strikes or thuggery of any kind. A. J. Richardson of the Chamber of Commerce Building, who is largely interested in mines in this district, states that there is now an agreement between the mine owners and the men by which a regular scale of $3.50 for eight hours' work is paid. The mines are producing, the miners getting good pay and all is peace and prosperity.

Among the mines which a number of Angelenos are interested are the Snow Storm, Idaho-Los Angeles, Snow Storm Extension Copper Company and others.

CANNOT ENJOIN HIM.

SALT LAKE (Utah) Oct. 16.—Joseph F. Smith, president of the Mormon church, cannot be enjoined from using the funds of the Mormon church in commercial enterprises, nor can he be compelled to render an accounting of the tithing funds in his care, as trustee of the church.

A decision to this effect was rendered today by Judge Morse of the State District Court when he sustained the demurred filed in behalf of President Smith in the case brought by Don Carlos Musser and Charles A. Smurthwaite, former members of the church.

HOMESEEKERS' CLUB.

Free Stereopticon Lecture Tonight

Everyone interested in securing a small farm home in California, or a one-acre villa lot near Los Angeles, is invited to the free Stereopticon Exhibition this evening at the Home Extension Hall, Chamber of Commerce Building, at eight o'clock. The fourth new town and colony is now being formed to secure and subdivide some large tract of irrigated land, not less than ten thousand acres in extent, at wholesale prices to members. The acre lot club will secure a tract of about 800 acres. Come and learn about the plan and the three new towns and colonies already established in this way. Eight o'clock this evening, Chamber of Commerce Building.

Made in New York

EVERY leading tailor from other cities goes to New York once or twice a year to learn the styles.

Alfred Benjamin & Co. are in New York the year round—their styles are the New York styles, not of six months ago, but of to-day.

Wear Alfred Benjamin & Co. clothes, made from the best fabrics by the most skilled tailormen, and you will be properly dressed.

Alfred Benjamin & Co. MAKERS NEW YORK

Correct Clothes for Men

EXCLUSIVE AGENTS

James Smith & Co.

137-139 South Spring Street

JAP-A-LAC

Reg. U. S. Pat. Off.

A VARNISH AND STAIN COMBINED

NATURAL, OAK, MAHOGANY, CHERRY, AND GLOSS WHITE

CHAIRS

TABLES

WOODWORK

PANTRY SHELVES

are a few of the more popular colors for home decoration.

Every article of woodwork about your home can be beautified with JAP-A-LAC, at a trifling cost. Scuffed furniture, floors, stairways, and wainscoting should be JAP-A-LAC-ED. There is nothing else on the market that will produce the same effect.

If you desire to change the natural woodwork in your bedroom or parlor to a beautiful white enamel finish, use Gloss White JAP-A-LAC. You can do it yourself,—full directions on the can.

Sixteen colors, all sizes, 15c to $2.50.

For sale by Paint, Hardware and Drug Dealers.

WARNING AGAINST SUBSTITUTORS

If you ask for JAP-A-LAC, and a dealer tries to sell you something else which he claims is "just as good", refuse it. He insults your intelligence by practically saying, "YOU DON'T KNOW WHAT YOU WANT." SHOW him that you do. Go to a FIRST CLASS dealer; he has it.

The Glidden Varnish Co.

Rockefeller Building, Cleveland, O.

Legal

Notice of Sale of Stock Delinquent Assessment

Pacific Sandstone Brick Company, a corporation, principal place of business in the American National Bank Building, city of Los Angeles, county of Los Angeles, State of California.

Notice is hereby given that on the 2d day of August, 1906, the following assessment was levied upon the capital stock of said corporation, and upon the names of the respective shareholders, as follows: O. S. A., [illegible] number 36, 60 shares, [illegible] cate number 21, 10 shares, [illegible] trustee, certificate number 22, [illegible] A. Freshauer, trustee, certificate number 23, 20 shares, [illegible] Crary, certificate number 24, [illegible] ber 26, 40 shares, [illegible] number 27, 20 shares, [illegible] tificate number 28, 20 shares, [illegible] certificate number 29, [illegible] C. Crary, certificate number 30, [illegible] 100; Otto Wetzel, [illegible] shares, 100; Mary M. Lyons, [illegible] ber 33, 1 share, [illegible] number 34, 1 share, [illegible] certificate number 35, [illegible] H. Hahtze, certificate number [illegible] 10; E. F. Johnson, [illegible] share, 100; [illegible] G. [illegible] ber 41, 10 shares, [illegible] number 42, [illegible] cate number 43, [illegible] certificate number 44, [illegible] cordance with law and the [illegible] board of directors made on the [illegible] August 1906, so many shares [illegible] of stock as may be necessary [illegible] at public auction at the office [illegible] pany, room [illegible] Building, in the city of Los Angeles, county of Los Angeles, State of California, on the 29th day of October, 1906, at 2 o'clock p. m. of said day, to pay delinquent assessment thereon, together with costs of advertising and expenses of the sale. A. Freshauer, Secretary, 325 American National Bank Building, Los Angeles.

UNIQUE Cloak and Suit House 245 South Broadway

Two Parts, Complete—30 Pages

Twenty-fifth Year.

PER ANNUM, $9.00 | Per Month, 75c or 2 1-2 Cents

THE WEATHER.

BRIEF REPORT.

FORECAST—For Los Angeles and vicinity: Cloudy; fresh south winds.

YESTERDAY — Maximum temperature, 72 deg.; minimum, 57 deg. Wind, 9 a. m., east; velocity, 1 mile; 5 p. m., southwest; velocity, 7 miles. At midnight the temperature was 64 deg.; [illegible].

TODAY—At 8 a. m. the temperature was 62 deg.; fog.

FORECAST—For San Francisco and vicinity: Fair; light north winds, changing to fresh westerly.

[The complete weather report, including comparative temperatures, will be found on page 12, part II.]

POINTS OF THE NEWS IN TODAY'S ISSUE OF The Times

INDEX.

Part I.

1 Wind Ruins in Nicaragua.
1 Fish Outwits Harriman.
1 Gets Washers for Gold.
1 Rugby Game Interesting.
1 Lesnos Win Slugging Game.
1 World Wide Election on.
1 City in Brief: Vital Record.

Part II.

1 Developments in Barbour Case.
1 Public Service: Official Doings.
1 New Line to Hollywood.
1 Editorial: Pen Points.
1 Gossip of the Foreign Stage.
1 Currency Reform Bankers' Theme.
1 Events in Local Society.
1 Police Chief Arraigned.
1 Los Angeles County News.
1 News of Other South Counties.
1 Markets and Financial.

SYNOPSIS.

THE CITY. Councilman Smith flatly refuses to be a candidate for the Mayoralty....Driveway of flowers is the ambition of Mrs. Robertson for Los Angeles....How Henry P. Barker's Man Friday juggled a fortune. California University to battle with Pomona College on the gridiron. Ladies beat Portland in a slugging game by score of 7 to 4....Chamber of Commerce prepares for trip to Beatty. Relief received by policy holders of the Mutual Life Insurance Company, is beginning of big fight....Memory of faithful boatman honored....Little Mildred Perron has miraculous escape from death under wheels of big touring car....Harvard and U.S.C. football teams tie in fierce game....Proposed new line to Hollywood may be cutting edge of Huntington roads in Los Angeles-Pacific territory....Great number of games on Great Rigester are those of dead men or absentees. Yiddish writer is coming and Italian colony is preparing for receptions. Thousands of dollars assessed for [illegible] work....Police Commissioners flooded with applications for licenses for employment agencies....Board of Public Works postpones action on oil bids....Reduction in county shows a great increase over two years ago. Richard Parley sentenced to thirty days in jail for brutally beating his wife....Los Angeles again leads all cities in percentage of increase in postal receipts....Lot at Pico and Hill [illegible] sells for $80,000....Black and white big burglars arrested....Ex-Senator is in distress....Baby bicycle rider wanders far from home....Funeral of George Gregg, a hero of many climbs....Lafayette S. Porter [illegible] a director of the Church Extension Society for Southern California.

SOUTHERN CALIFORNIA. Impressive [illegible] greet Gillett at Riverside, Orange and Santa Ana; he will speak tonight at Santa Barbara and the city will be brilliantly illuminated for great rally; Ventura's welcome to Gillett next Saturday promises to be largest and most enthusiastic political meeting ever held in the county....San Diego building [illegible] breaks records....Redlands [illegible] plans trolley line to Los Angeles....Large ranch near Fairview [illegible] sold....Long Beach and Riverside are framing new charters. Pasadena votes for bond issue....Second trial of Pasadena man on charge of cruelty to animals results in dismissal....Brilliant society reception at Sierra Madre....Ocean Park [illegible] site for new City Hall....Pomona High students hold mass meeting to denounce theft of junior fence. Redlands Trustees try to oust man [illegible] Bryn in room in City Hall. Socialist Bulgin calls bluff of Orchestra and Socialist....Women of [illegible] subscribe funds for library site. Pasadena postal receipts make [illegible].

PACIFIC SLOPE. Trusting rancher swindled on old game near Hanford gets grip full of iron washers, but believes was gold....Deadlock [illegible] in grain handlers' strike at Portland....Sympathetic strike of Watchmen; Federation at webfoot city [illegible] entire export traffic; recognition [illegible] main contention; city is [illegible]: Tacoma Longshoremen's [illegible] join in to further cripple grain [illegible] of Northwest....Negro stabbed fellow prisoner at San Quentin [illegible] to wounds....Grand jury [illegible] one witness refuses to testify; [illegible] commands him....Sick man at [illegible] expected to die soon, confesses [illegible] burglary and is sentenced [illegible] years....Seattle man, expelled [illegible] West Point, is forgiven by the [illegible] and allowed to enter military [illegible] tion....Stranded steamer Princess Victoria floated again near Victoria, B. C., and passengers are landed, [illegible] home and is relieved of cash, [illegible] woman held up by robber in [illegible] ingly throws wedding ring out [illegible] window....San Francisco school [illegible] demand full salaries....Twenty Finland colonists arrive in California [illegible] according to Espee officials, since [illegible]....San Francisco saloon dynamited from death; suspected man [illegible] Man's mangled remains [illegible] in Oakland....San Jose man [illegible] tree and is killed....San [illegible] driver found dead in bed.

BIZERTA [illegible] officers her[illegible] vage work [illegible] that the crew of [illegible] Lutin had perish[illegible] crew of the tug [illegible] veyed the Lutin [illegible] declare that the [illegible] twice, and after [illegible] for the third ti[illegible] twice above the [illegible] before she finally [illegible]

This leads to [illegible] catastrophe resu[illegible] leak at the ster[illegible] bly rushed in ve[illegible] turned the accum[illegible] cause the death-[illegible] nate from them, [illegible] and the crew w[illegible] for life.

DIVERS HA[illegible]

Divers have rea[illegible] owing to the ro[illegible] they were unable [illegible] ficient long to ma[illegible] tigation to ascer[illegible] the Lutin.

Fourteen salvag[illegible] a cordon around [illegible] Lutin went down.

The British ad[illegible] battleship, a crui[illegible] boat destroyer, a[illegible] tugs, to assist in [illegible] the sea is modera[illegible] tomorrow will be [illegible] ter conditions.

GLOOM [illegible]

[BY THE ASSOCI[illegible]

PARIS, Oct. 17.—[illegible] prevails at the M[illegible] here on account o[illegible] of the Lutin.

The principal h[illegible] Lutin in time to s[illegible] imprisoned men s[illegible] assistance of the [illegible] steamer barge Wi[illegible]